THE WEATHER
Fair, continued cool with moderate to killing frosts tonight. Saturday fair, continued cool; light to fresh to southwest winds.

THE LOWELL SUN

5 O'CLOCK

ESTABLISHED 1878 | LOWELL, MASS. FRIDAY OCTOBER 13 1905 | 16 PAGES ONE CENT

LOWELL GAS CO.

Awarded the Contract for Street Lighting

The Lowell Gas Light company has been awarded the street lighting contract at $22.75 per lamp, $5.75 per lamp less than the contract which expired on Sept. 15. Mayor Casey signed the contract today.

The Welsbach lamps will continue in use so that there will be no change in lamps. The new contract means a saving to the city of $34,500 over the old contract. Besides this big saving the company, under the new contract, will give an all night and every night schedule.

Mayor Casey, speaking of the contract, said:

"The presentation of this contract for gas lighting at a reduced price of $22.75 per lamp per year is the result of a conference I held with Superintendent Hosmer and Frank E. Dunbar of the Lowell Gas Light company, last Tuesday. At that conference I informed Mr. Dunbar that I would approve no contract with the gas company at a higher price than $22.75. The question has been under consideration by the company for several days.

"I undoubtedly will sign this contract now before me. It represents a saving of $5.75 per lamp per year, or a total saving to the city of Lowell of $34,500. I believe every citizen should feel satisfied with this outcome of the situation. We get an all night and every night schedule at 25 cents less than we are now paying on a 1 o'clock moonlight schedule. Conditions will remain as they are in connection with the apparatus for street lighting, the principal change being in the price. We will receive better service for $22.75 than was contemplated in the contract of $28.50, which I refused to sign, as the all night and every night schedule will start at once, whereas under the original contract this schedule would not begin until Jan. 1."

FREE
Piano Lessons
For Every Member of Your Family!

All purchasers of PIANOS from us will be taught to play the Piano

ABSOLUTELY FREE OF CHARGE

upon Prof. Charles H. Harrison's "Twentieth Century Method." After a careful investigation of this remarkable method, we guarantee to enable any lover of music who buys one of our pianos (no matter how ignorant of the art he or she may be) to play popular music properly and correctly in one evening. We sell absolutely the finest line of pianos in this city. Prices the lowest. Terms to suit the purchasers. The Everett, Packard, Krell, French, Richmond, Lagonda, Harvard, Bailey and Leslie Bros. Pianos. For sale only at

GRUNEWALD'S
50 CENTRAL ST. AND 47 PRESCOTT ST.

Frankel & Goodman Corp.

We Clothe Thousands on "No Money Down"

THOUSANDS OF THE MOST FASTIDIOUS AND STYLISHLY DRESSED PEOPLE BUY THEIR CLOTHING OF US, USING OUR LIBERAL SYSTEM OF EASY WEEKLY OR MONTHLY PAYMENTS TO PAY FOR THEIR PURCHASES. THEY FIND IT A CONVENIENCE. WHY NOT YOU?

Men's Fall Suits $8.59 and up
Stylish suits in distinctive patterns.

Young Men's Suits $7.75 and up
Built exclusively for young men.

FALL OVERCOATS $10 AND UP
Snappy garments in all the popular lengths.

Ladies' Tailored Suits
Long, full satin lined coats, skirts made with kilted effect.
$14.98 and up

Ladies' Coats
Rich Broadcloth, Covert, Panne Cheviot and Mixtures.
$9.98 and up

Millinery $3.69 and up
The very newest shapes, exquisitely trimmed.

FINE FURS—The very latest novelties in neckwear and muffs.
$5.00 to $75.00

Buy Now-Pay While You Wear

78 MIDDLESEX STREET

Parthenais Bros. Co.

WE MEAN EVERY WORD

Our Offer the Greatest on Record

Men's and Young Men's Fancy Worsted and Cassimere Suits

THE PRODUCTS FROM THE BEST MAKERS Must be Sacrificed.

We Can Save You From $3 to $8 on Every Suit

GIVE US A CHANCE TO PROVE THIS TO YOU.

526 TO 536 MERRIMACK ST.

BRADEN RIDES HOME ON HIS PLUG QUITE OBLIVIOUS OF HIS COMMITTEE ENGAGEMENTS.

FUNERALS

McGUIRE—The funeral of Mrs. Mary A. McGuire took place from her late residence, 120 Charles street, yesterday morning at 9.30 and from St. Peter's church at 10 o'clock, where a solemn requiem mass was celebrated by Rev. Fr. McDermod as celebrant, Rev. Fr. Mullin as deacon and Rev. Fr. Burns as sub-deacon.

The choir was assisted by Miss Nano Gallagher, Miss Molly Ivers, James E. Donnelly and William E. Thornton as soloists. Although request was made not to send flowers, there was a profusion of beautiful floral tributes from friends of the deceased, among which may be mentioned the following:

Mammoth pillow of roses, inscribed "Mother," from children of deceased; wreath of galax leaves with asters, Patrick Gilbride; floral cross, inscribed "Asleep," Joseph Crawford; pillow of pinks, roses, asters, inscribed "Grandma," John, Bernard and Mary McGuire, Claremont, N. H.; pillow of pinks, lilies and asters, inscribed "Grandma," James, John, Marion and Frank McGuire; spray of 53 pinks, Mr. and Mrs. John Ahearn; spray of pinks, Miss B. Carolan; large wreath of galax leaves, roses and asters, Loughran family; spray of 53 pinks, Mr. and Mrs. John Mack; large basket of pinks, lilies, asters and roses, Miss Annie Gilbride; large broken circle, Mrs. Alice McGuire and family; large basket of cut flowers, Mr. and Mrs. Charles Green; spray of 53 pinks and roses, Mrs. Michael J. McGuire and family; spray of 53 pinks, Miss A. Campbell and S. Sleeper; spray of roses, Miss Mary Gallagher, and many others.

At the conclusion of the mass the body was tenderly borne to the hearse from the church by her four sons who acted as bearers.

The funeral proceeded to St. Patrick's cemetery, where final absolution was given by Rev. Fr. McDermod. The ushers at house and church were Daniel Donovan of Boston and Mr. Joseph Crawford.

John A. McGuire, James W. McGuire, Frank E. McGuire and Owen L. McGuire were the bearers. Undertaker John J. Higgins & Co. had charge.

CARRUTHERS—The funeral of Robert Carruthers, son of the late David Carruthers, who died at the family home, 69 Butler street, Lawrence, on Monday morning, took place Wednesday afternoon from the late home.

Family prayers were held at the home, Rev. Henry Wood of St. John's Episcopal church officiating, at the termination of which the body was removed to St. John's church, where at 3 o'clock the burial service for the dead man was conducted by Bethany commandery, K. T., the full choir rendering beautiful anthems appropriate to the sad occasion.

Relatives and friends were present from Westerly, R. I., Lowell, Boston, Manchester, N. H. From Boston there came a delegation of business men, associates of the deceased.

The employes of Mr. Carruthers's shop in Lowell attended the services in a body, while delegations were present from the Odd Fellows, Elks, Masons, Shriners, Home club. The delegation from the Elks included Edward I. Koffman, John F. Finn, David A. Bradshaw and Eugene E. Burnham.

The body was borne to Bellevue cemetery, where Bethany commandery conducted committal services and thus it was lowered to its last resting place.

The following acted as pall bearers: Z. T. Merrill, R. C. Thornton and James Speed, representing Bethany commandery, Knights Templars, and James A. Thompson, Mr. Murkland and Mr. Preble of Lowell, Thomas Clegg, Thomas Craven, Lawrence lodge of Odd Fellows, Samuel Smith and Alvah Locke, from Lawrence encampment, I. O. O. F.

The following were the floral tributes: Large wreath, Alexander Carruthers; large pillow, "Uncle Robert," Mr. and Mrs. David Carruthers; spray, "Dada," Helen Carruthers; large wreath, Joseph Carruthers; sheaf of wheat, Mr. and Mrs. Thos. England; spray, Mr. and Mrs. J. Majorison; anchor, "At Rest," Mr. and Mrs. Robert Kelly and family; spray, Mr. and Mrs. Thomas Thompson; wreath, Miss Susie Ryan; broken wreath and sickle on base, James A. Thompson; mound of roses and chrysanthemums, Lawrence Home Club; wreath, roses and chrysanthemums, Mr. and Mrs. Thomas Bevington; spray of pinks, Mr. and Mrs. J. P. Dillon; spray of pinks, Miss Mabel Kelly; basket of pinks, Mr. and Mrs. James Speed; pillow of roses and pinks, "Employes;" three links on base, Lawrence lodge, 150, I. O. O. F.; lyre with broken string, B. P. O. E., 65, Elks; arch and keystone, Mt. Sinai Royal Arch chapter; crescent, Frank C. Calderwood; wreath of ivy and chrysanthemums, Scottish Rite of Lowell; wreath of roses, Black Point camp; cross and crown, Bethany commandery, K. T.; square and compass, Grecian lodge of Masons; pillow of lilies and roses, E. V. Bates; tent and tablet, Lawrence encampment; basket of pinks, Mr. and Mrs. F. E. Batchelder.

TOUSIGNANT—The funeral of little Antonio Tousignant took place yesterday afternoon from the home of his parents, 3 Laval place. A simple service over the body was held yesterday afternoon at St. Jean Baptiste's church. Rev. Fr. Campeau, O. M. I., officiating. The bearers were Masters Leo Belleville, Louis Lachapelle, and Emery and Amedee Tousignant. Burial was in St. Joseph's cemetery, and Undertaker Napoleon Bijodeau had charge.

SAUVAGEAU—The funeral of Alexander Sauvageau took place yesterday from the home of his sister, Mrs. Joseph Mandeville, 18 Ward street. Services were held at St. Jean Baptiste's church, with Rev. Fr. Baron, O. M. I., officiating. The bearers were Moise Gravelle, Joseph Mandeville, Liboire and Achille Sauvageau and Arthur and Alfred Tousin. Burial was in St. Joseph's cemetery and Rev. Fr. Audibert, O. M. I., officiated at the grave. Undertaker Joseph Albert had charge.

O'KEEFE—The funeral of William Walter O'Keefe took place yesterday afternoon from the home of his parents, Timothy and Catherine, 22 Swift street. Burial was in St. Patrick's cemetery. Undertakers J. J. O'Connell & Co. had charge.

KEVILLE—The funeral of the late James E. Keville took place this morning at 8.30 o'clock from his late home, 4 Davis Terrace, and was largely attended by relatives and friends of the deceased. The funeral cortege proceeded to St. Peter's church in Gorham street where a high mass of requiem was celebrated at nine o'clock by Rev. Daniel J. Heffernan. The choir was in attendance and sang the Gregorian mass and during the service appropriate selections were rendered by the members of the choir.

There were many beautiful floral offerings, the following being the most prominent: Large pillow, from shopmates of the Bigelow Carpet Co.; cross on base, Mr. and Mrs. John Sheehan; wreath, Mr. and Mrs. John Drain; pillow, from the family of the deceased; spray, Miss Ida Morris; cross, Mr. and Mrs Ashworth; pillow, Kenney family; spray, Miss Winnie Norton.

The bearers were Messrs. Peter Watson, Thomas Mann, John Murphy, William H. Whitston, Edward J. McHugh and Peter Farrington. The interment was in the Catholic cemetery where the committal prayers were read by Rev. Fr. Heffernan. The funeral was under the direction of Funeral Director John F. Rogers.

DEATHS

LEE—Mrs. Mary Lee of 81 Davidson street, died yesterday afternoon, aged 63 years. She leaves a daughter, Mrs. Rose Lynn of this city.

35c FOR MEN'S 50c FLEECE UNDERWEAR.

At the Merrimack Clothing Company—heavy fleece garments that will keep you warm no matter how cold the weather. The stock is limited, so buy enough and early.

WINCHESTER HEATERS

WELCH BROS.

A LITTLE or more Saved EACH MONTH COUNTS UP

Interest begins monthly (third day of month.) Deposits $1.00 or more.

Savings Department

TRADERS National Bank

Open 8 a. m. to 4 p. m. daily. Saturdays: 8 a. m. to 1 p. m. 7 p. m. to 9 p. m.

LATEST

TORTURED HORSE

Boy in Court on Serious Charge

A STUBBORN GIRL WITH A RECORD

Drunken Hobo Was Sent to Jail

About one dozen drunks lined up before Judge Hadley in police court this morning. Michael McDonough, a parole man from the state farm was sent back.

John L. Bowers, who appealed from a sentence to the state farm, withdrew the appeal today and took his sentence.

Jeremiah Kelly, who insulted women on the street yesterday, was found to be a Graniteville railroad hobo and he was promptly sent to jail for 20 days. John Lynch, a third offender, was sent to the state farm.

THE JUVENILE SESSION.

Theodore Dussault, a boy, was charged with torturing a horse and four other boys gave testimony to his cruelty. Dussault's father appeared in his behalf but the court detected the smell of liquor on his breath and took but little stock in his story. Dussault was held in $100 until Monday, when a home will be found for him.

SENT BACK TO SHERBORN.

Rose Levasseur, a pretty and buxom 18-year-old girl was charged with being a stubborn child. She was in once before for being stubborn and had served time in Sherborn. The girl's mother said she had been staying away from home and kept bad company. Her case was continued until tomorrow.

OVERWORKED A HORSE.

The case of Peter Stanhope, in court on complaint of Agent Richardson for overworking a horse was called and the defendant pleaded not guilty.

Officer McCann said he saw the horse walking along. It was very weak and staggered as it walked, the hind quarters swaying as it moved. The horse was harnessed but was not in any wagon, being driven along by a man who urged the animal by striking its hind legs with the reins when it stopped. The horse seemed to be very weak, though witness admitted that he was not a judge of horses.

Agent Richardson whose attention was called to the horse told of the animal's condition. The animal's head was almost to the ground, although the animal was standing and its pulse was low. The horse had been driven from Jamaica Plain to Lowell and it took four men to turn it around. Another witness testified that the horse was on the road from Tuesday noon until Wednesday evening, when the complaint was made.

The horse gave out between Wilmington and Tewksbury and another horse was procured while the lame horse was led back to Lowell.

Mrs. Frederick Coburn of Winchester testified that she saw the wagon loaded down with furniture and the horse seemed unable to drag the load. It would stop every few steps. Witness remarked that it was a shame to drive such a horse and was told to mind her own

An employe of Davis' stable testified that it took four men to lift the horse into the stable and that the animal was unfit to be used.

John Gorman of Davis' stable said that the horse had no life left and was unfit to be driven.

The defendant Peter Stanhope, testified that he drove to Jamaica Plain to get a load of furniture. He loaded on about 700 pounds. He started back in the middle of the night and took the wrong road, which took him several miles out of his way. At Wakefield on the way up, the horse got tired and sick from being overfed. He said he then tried to hire a horse from the farmers and finally got one and drove into Lowell.

On cross-examination witness said he owned the horse for four weeks and had sold him for $19.50, although it cost him $45 in trades. The court had no jurisdiction over the overworking of the horse at Wilmington, but for driving a horse unfit for work in Lowell, fined the defendant the costs, $6.60.

PLACED UNDER BONDS.

Fred Regan, the young man who was arrested Saturday night for pulling a revolver on a companion at a dance in Middle street, today pleaded guilty and was placed under $100 to keep the peace for six months. Surety was furnished by the defendant.

A $1.50 GLOVE FOR $1.15.

The Merrimack special glove for men—a heavy cape outseam glove—accurate fitting, and every pair warranted against breaking. The Merrimack Clothing Company.

A FOOT BALL FREE!

This is boys' week at the Merrimack Clothing Company. They are giving a Wright and Ditson football with every suit at $5 or over. They make a specialty of the Shuman Knockabout school suit—the sturdiest suit for active boys made in the country. It's sold in Lowell only at the Merrimack and sells for $5 always and everywhere.

O'Sullivan Bros. Co.

The Store Where People Find What They Want.

The Piccadilly

The Young Man's Shoe

Lace Double Sole with Cuban heel, very swell shoe for street. If you wish to wear shoes that are distinct in character, wear the Piccadilly. This shoe is our own make.

Price $4

You can't match it in Boston for a dollar more the pair.

O'Sullivan Bros. Co.

Makers—Feet Fitters,

OPP. CITY HALL

Goods Damaged by Water

Overflowing Into Our Basement From the Barristers Hall Fire

Go On Sale Today

At One-Quarter to One-Third Discount From the Regular Prices

Goods consist mostly of Iron Beds, Eddy and White Mountain Refrigerators, 22 Second-hand Stoves and Ranges, 4 New Parlor Stoves, 200 yards Second-hand Carpet and a few Sideboards, Chiffoniers and Ladies' Desks.

Damage is very slight on these last three items. The dampness has made the drawers stick a little that's all. But one-quarter of the price will be taken off on them just the same, as we want nothing but absolutely perfect goods in our store. Iron Beds..... $1.75

A. E. O'HEIR & Co. Merrimack Sq.

SEVEN MURDERS

Traced to the Mafia and the Black Hand

NEW YORK, Oct. 13.—That Gaetano Costa was murdered in his butcher shop in Brooklyn on Wednesday night, not because he had refused to accede to black-mailing demands for money, but as the result of a political plot inspired in Sicily eight years ago by the Mafia, executed by its agents of the Black Hand society in this country, and to which at least seven other lives had already been sacrificed, was the remarkable revelation made to the police yesterday.

According to information given by a fellow countryman, and former associate of the dead man, Costa was one of a band of a dozen or more wealthy Sicilians, included among whom were his two brothers, who for daring to oppose a dominant political faction closely allied with the Mafia, were driven across the seas, pursued with a relentlessness that has been hindered by neither time nor distance and so tenaciously put to death whenever an opportunity to escape detection offered.

Realizing their helplessness against their enemies the leading members of the Costa faction, according to the police informant, came to this country and settled in various places. Some had been compelled to leave all their worldly goods behind them in the haste of flight and went west to begin life anew. Among these were Costa's two brothers, Giuseppe and Luigi.

With the exodus of the threatened men, however, the Mafia apparently did not drop the matter. Three years later, according to the narrator, the body of Giuseppe Costa was found in Jackson Park, Chicago, bearing 16 stab wounds. Around the waist was a blue sash, placed there evidently as a warning to other Italians who knew the methods of the Mafia.

About a year after that three Italians were mysteriously murdered at Riverside, Illinois. Not long after that Luigi Costa was killed at Geneva, Illinois. Finally a few months after this the headless body of a man was found at Erie, Pa., also with a blue sash around the waist.

In the light of these events and the peculiar circumstances surrounding the murder of Gaetano Costa, Police Captain Evans of Brooklyn is convinced he fell a victim to the same Vendetta.

Consult Eugene G. Russell, 407 Middlesex street, near depot, before purchasing any kind of real estate.

Catarrh

Whether it is of the nose, throat, stomach, bowels, or more delicate organs, catarrh is always debilitating and should never fail of attention.

It is a discharge from the mucous membrane when kept in a state of inflammation by an impure, commonly scrofulous, condition of the blood.

Hood's Sarsaparilla

Cures all forms of catarrh, radically and permanently—it removes the cause and overcomes all the effects. Get Hood's.

Every Woman

is interested and should know about the wonderful MARVEL Whirling Spray. The new vaginal syringe. Injection and douche. Best—most convenient—Most Convenient, Cleanest, Instantly.

Ask your druggist for it. If he cannot supply the MARVEL, accept no other, but send stamp for illustrated book—sealed. It gives full particulars and directions invaluable to ladies. MARVEL CO., 44 E. 23d ST., NEW YORK.

HAVE A LOOK

In our Central Street window is to be seen part of our line of Superior Chocolates in bulk at 35c a pound. You pay more money for goods of equal quality elsewhere.

Finest assortment of package goods in Lowell; received fresh weekly of the following brands: Russell, Lowney, Foss, Apollo, Schrafft. Howard, the Druggist, 197 Central street.

OPENING RALLY

Republicans Ratified Ticket Last Night

LETTER READ FROM CURTIS GUILD

Many Speakers Addressed Gathering

The opening republican rally of the campaign was held in republican headquarters last evening with a fair-sized attendance. Chairman Alfred W. David presided and he boomed the ticket as one of the strongest ever presented.

Letters were read from Hon. Curtis Guild, Henry S. Turner, Eben S. Draper and Arthur Chapin. Then everybody was given a chance to talk and Senator Clark of Wilmington, Horton H. Hilton, Rolfe Bradbury, Charles F. Varnum, Alderman Grant, Joseph Hibbard, Chairman Stevens, Representative Stevens, Councilman Jim Fleming, Ike Wotton, Sidney Howen, Charlie Bell, George H. Taylor, L. P. Turcotte, James McDowell and Herbert L. Chapman said something.

In his letter Lieutenant Governor Guild said in part:

The republican party, in free and open convention, has selected its candidates to stand for its principles.

The leader of one faction of the democratic party in a gathering that included barely half of those entitled to sit there, has named those who shall take office on the democratic ticket.

The prime question is, shall the control of the legislation of Massachusetts be placed in the hands of those men and interests that at present dominate the democratic party? There is not the slightest question that such control will be rejected by the people.

The republican party has adopted a platform broad, liberal and progressive, without in any degree surrendering the principle of protection which has made our state what it is. We have also taken up an attitude in regard to the protection of Massachusetts labor, which our antagonists have ignored. The depression in cotton manufacturing in certain quarters of this state has not been caused by a lack of raw material; cotton is free. It has been caused by the unfair competition of unrestricted child labor and similar freedom of employers from restriction as to hours, protection to employes, etc., etc. in democratic states.

The republican party, in its platform demands that this matter be taken up by the national government with the object of securing, if not a single national law, at least a measure of publicity that will enforce uniform state laws against child labor, that Massachusetts may no longer suffer from this unjust competition of little children, whose place is not in the mills but in the schools. Strict enforcement of the law in our own state, and an elevation of the laws in other states, that this threat to citizenship as well as industry may no longer exist in any state of the Union, mean no imaginary, but a real benefit, to Massachusetts.

Mr. Draper's letter referred pleasantly to his six months' residence in Lowell while employed in the Appleton mills and concluded as follows:

The republican party is the representative and champion now, as it always has been, of those causes which bring prosperity to the people, and advance the nation in competition with all others in the world. In our candidate for governor of the state this year, we have a man of unblemished reputation and great ability, and one who has worked long and hard for the republican party. He will be an inspiration to us for success this fall.

Senator Clark said that the false issues erected by the democratic platform authors were indicative of democratic defeat.

Hon. Hilton said that this year of all years the caucuses had left no sore spots. The other speakers boomed registration and the work of getting out a big vote on election day.

CERCLE ALBANI.

Mrs. Charles Laflamme entertained the Cercle Albani Wednesday evening at her home in New Moody street. Whist was played during the evening and the following were the prize winners: Miss Azilda Boisvert, first, and Mrs. J. C. Manseau, second. Miss Aldegonde Lapointe secured the booby. A dainty luncheon was served at the conclusion of the whist.

Mrs. White, wife of Dr. White of Boston, formerly Miss Augusta Veo of this city, was the special guest of the evening.

THE GREAT BARGAIN SHOE STORE

NEW IDEA SHOE CO.

119-121 Merrimack St., Lowell, Mass.

Saturday, Oct. 14, We Shall Place on —Sale— **4 Special Bargains**

One lot consisting of 350 pairs of Ladies' Patent Colt, Box Calf and Vici Kid Shoes, worth $2.50. Sale price **1.69**

269 pairs of Men's Box Calf, Vici Kid and Velour Calf Lace or Congress Shoes, worth $2.50 and $3. Sale price **1.98**

Boys' "Walton" School Shoes Never Rip, Box Calf and Satin Calf. Our price **98c and 1.19**

Misses' $1.50 Box Calf and Vici Kid School Shoes, the famous "Trophy" line. Sale price **98c**

See Our Line of Little Gents' Shoes, Sizes 8 to 13, for 69 Cents

PRIZES AWARDED.

There were about 300 in attendance at the Centralville Rollaway last evening. Mr. Kennedy was awarded the gentleman's prize, a silk umbrella, for being the most popular gentleman on the floor, and Miss Provost being the most popular lady was awarded a beautiful china berry set.

500,000 best quality bulbs. Imported from Holland, just arrived. Headquarters for low prices, wholesale or retail. McManmon's, 6 Prescott street.

When you feel a sense of weight and oppression after meals it means indigestion. Hollister's Rocky Mountain Tea positively cures indigestion, constipation and stomach troubles. 35 cents, Tea or Tablets.

Falls & Burkinshaw, 418 Middlesex St., Cor. Thorndike St. and Chelmsford Centre.

FINED $10

MAN SAID HE COULD NOT HELP KISSING WOMAN.

PITTSFIELD, Oct. 13.—Fascinated by the profile of Mrs. Elmer Sparks' face as it rested on the top of a trolley car seat Wednesday night, Ernest J. Newton, a widower of 45 years of Lenoxdale, leaned forward in the seat behind Mrs. Sparks and publicly kissed her.

Mrs. Sparks remonstrated with the widower and the car employes turned Newton over to officers of Lenox. Newton was arraigned in the Lee court yesterday on the charge of assault and fined $10.

"Simply couldn't help it," he told his friends after he had left the court.

One Smoked Is A Smoker Won

Every Smoker Who Tries

C. C. A.

UNION MADE 10c CIGARS

FINDS THEM A LITTLE BETTER THAN ANY OTHER

Rah! Rah! Rah!

Footballs

At TALBOT'S

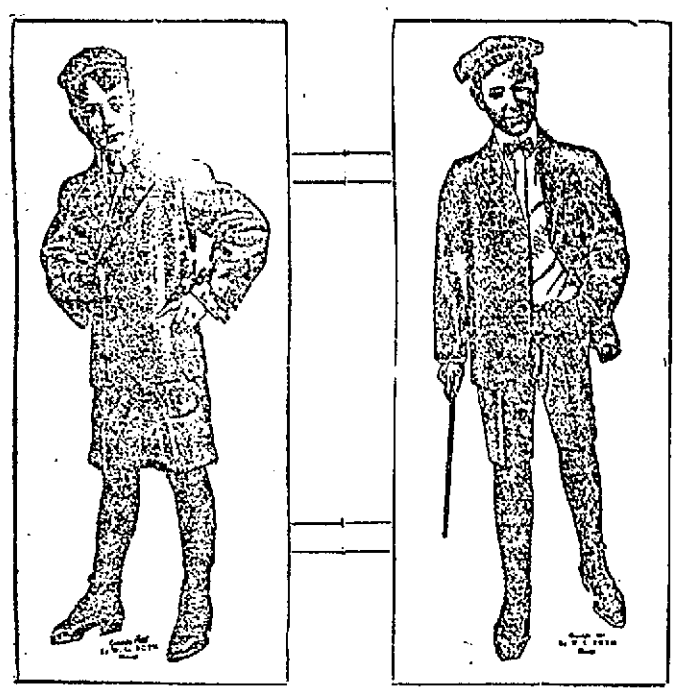

TO BOOM OUR BOYS' DEPARTMENT

We have decided to give a Wright & Ditson's Football to any boy buying his Suit or Overcoat here costing $5 or over. To those buying $3.50, we present a very superior Jack-knife.

All Come to the Store That's Doing the Business

Boys' Double Breast School Suits, solid goods; many of them double seat and knees,
$2.50, $3, $3.50, $4, $5, $6

Boys' Norfolk Suits, Knickerbocker Trousers, Scotch goods, plain or plaited jacket, **$4, $5, $6, $7**

Boys' Three-Piece Suits, double and single breast, the dressy suit in plain or fancy materials,
$5, $6, $7, $8, $10

Russians, Sailors and Juvenile Suits, natty styles, with Eton or sailor collar
$2.50, $3, $3.50, $4, $5, $6

THE TALBOT CLOTHING CO.

"The Store That's Light As Day"

AMERICAN HOUSE BLOCK CENTRAL STREET

"PATRIC'AN"

The Woman's Shoe that is right.

A splendid example of skilful shoe-making.

A charming bit of footwear in a medium weight dress boot for all occasions.

Patent Kid Blucher Rock Oak Soles.

HUB SHOE STORE

J. J. LONERGAN, Prop.
Cor. Central and Prescott Sts.

FOR GOVERNOR— CHARLES W. BARTLETT—

His Election Will Convince Congress that Massachusetts is in Earnest in its Demand for Free Hides, Coal, Iron Ore, Lumber and Wood Pulp.

Charles W. Bartlett, citizen, soldier, advocate, was born in Boston August 12, 1845. His parents removed to East Cambridge a few years later, where he attended the public schools. At the age of 11 he was a pupil of the Putnam Grammar School and much interested in his studies; but he was compelled to give up his school and go with his parents who removed to a farm in the town of Lee, N.H., where the educational advantages were not equal to those of Cambridge.

However, the boy was possessed with a desire to secure an education, and what time could be spared from the many duties he found to perform upon a rocky farm, he attended the district school of Lee. There are still living in New Hampshire quite a number of people who knew Gen. Bartlett at this period of his career, and who tell with pride of the efforts of a dutiful son to aid his parents in getting a living on a rented farm, while at the same time striving to secure an education. It is related by one who knows the early life of Gen. Bartlett that he was an omnivorous reader, devoting the long winter evenings after the farm work was completed to careful study and reading of such books as he could secure. It was in that New Hampshire home, devoid of everything but the barest necessities, that the successful advocate of to-day grounded himself in the rudiments of law and history. He was a good farmer and a good student, and the habits of early life imposed upon him by a lack of wealth and opportunity make him thorough in all he does, perfectly frank, open and honest.

Determined to secure an education, opportunity came to attend for two short terms a small academy at Andover, N. H. While enjoying this (to him) great privilege of attending an academy, he continued his studies in private. It was his great good fortune at this time to form the acquaintance of Jeremiah Smith, at present a professor at the Harvard law school. Prof. Smith had graduated from Harvard and was living at the Hale farm, near the home of Mr. Bartlett. He interested himself in the Bartlett boy, encouraged him to study, and aided him in many ways, particularly by hearing him recite the lessons learned.

The pinch of poverty was unceasing, however, and as the season grew more suitable for farming than for study, young Bartlett was compelled to relinquish his studies and go to work as a bread winner. He worked as a laborer in a crew that traveled about the state compressing hay into bales. This was hard work, and the hours were from daylight to dark; but two months of such labor enabled him to accumulate money with which to assist in his education.

At the breaking out of the war he was about 16 years of age, and he was extremely anxious to join his schoolboy comrades and enlist, but being an only son he could not secure the consent of his parents, and at this time could not go to the front. Later, however, he secured the consent of his father, and he promptly left the New Hampshire home, went to Boston, and enlisted as a private in Company A, 5th Massachusetts regiment. He served his term of service and was mustered out in November, 1864.

When he returned home from the war, he resumed his studies at the academy at Andover, N. H., where some boyish prank brought him into conflict with the academy authorities, which resulted in his leaving the school. With a determination characteristic of the man, the boy was more than ever desirous of securing an education, and without saying a word to anyone he went to Dartmouth College, and there took the entrance examinations. One of the many branches in which he was examined he never studied, but it was here that his great reading and retentive memory came to his aid, and not only in this particular branch, but in all others, he successfully passed the examination. He learned in the month of June of his success with his examinations. Then arose the momentous problem of providing the necessary money to defray his expenses. Inspired with a worthy ambition, he sought work to earn the money. The best thing obtainable was employment as a laborer with a bridge-builder. He accepted the opportunity gladly, and was put to work with other men at the dangerous work of building a cofferdam. He continued in the employ of the bridge builder until the college year opened in September. With the money thus earned young Bartlett entered Dartmouth College, and managed to get along until the winter vacation came.

In those days it was customary to permit deserving students to leave college to teach for brief periods country schools throughout New England.

Availing himself of the opportunity to replenish his depleted funds, he went to Truro, Mass., and there in that section of the old Cape Cod town known as Hogsback, young Bartlett made his first appearance as a school teacher. He was successful in his teaching, and with the money accumulated he went back to Dartmouth College for the spring term.

After completing his studies at college that spring he went into the hay fields as a laborer, and followed the harvest from the lowlands to the uplands. With the money earned he went to college for the fall term, later returning to Cape Cod to teach a brief term at Wellfleet. This was a rather peculiar school, in that it was made up principally of those healthy young Cape Codders who passed most of the year in deep sea fishing, returning home for a brief period in winter. There were between 50 and 60 of them, and they were a studious, well-behaved lot and seemed to realize that it was important that they should make the most of their scant educational opportunities.

From Wellfleet Bartlett returned to college for another term, when an urgent request came for a teacher to take charge of a school in which the pupils had been running things to suit themselves. The president of the college sent word that he had two men, either of whom were capable of undertaking the task. One of them was Gen. Bartlett, and the other was Judge Maynard, now of the Superior Court of Massachusetts. Gen. Bartlett was sent out to take charge of the school, and as in almost all his undertakings he was successful. This school was at South Gardner, Mass. Later he again taught at Wellfleet.

While in college Gen. Bartlett was a member of the D. K. E. fraternity. After he graduated from college in the class of '69, he received a proposition to teach the high school at Salmon Falls, N.H. There had been considerable trouble and one term had been broken up. He took charge of the school and taught it peaceably.

In the meantime at every opportunity he had been studying law, and soon after completing his college course he entered the Albany, N. Y., law school. He completed the course, and was admitted to the bar of New York in 1871.

Gen. Bartlett returned to his New Hampshire home and entered into a law partnership with Samuel M. Wheeler of Dover, N.H. He remained there two years, and then started for New York city by way of Boston. When he arrived in Boston he met a friend with whom he had business transactions in New Hampshire who wanted him to take charge of some legal matters in Boston. Gen. Bartlett demurred, saying he had no office or facilities for work, and was on his way to New York. He was induced to call at the office of N. B. Bryant, an attorney, and explain the situation to him. Mr. Bryant very generously gave Gen. Bartlett a desk in his office, and invited him to remain just as long as he wished. The result was that Gen. Bartlett occupied that desk for 12 years.

Gen. Bartlett is the senior member of the firm of Bartlett & Anderson, one of the most prominent and successful law firms of Boston. He is a past commander of John A. Andrew post 15, G. A. R., and resides in Dorchester with his wife. He has been a member of the Suffolk County Bar association since it was founded, and is a member of the Curtis club, the Taylor club and the New Hampshire club, and is president of the Dartmouth Educational association and a member of other Dartmouth alumni associations. He is a man of simple habits, loves horses, baseball, football; but his greatest enjoyment he secures from his home life.

Gen. Charles W. Bartlett is an ideal man for the honorable position of governor of this commonwealth. He is scrupulously honest and fearless. He would represent in the executive office the interests of the whole people. Special interests asking favors at the expense of the people would receive no consideration. He is an advocate of reciprocal trade treaties with all countries, and with Canada in particular. He believes in a revision of the tariff to meet the requirements of the welfare of our New England industries. He has the confidence of the business interests, is trusted by the farmer, and the workingmen will find in him a true friend.

Voters of Massachusetts are urged to cast their ballot for Charles W. Bartlett, and thus emphasize the appeal to Congress for relief from the tariff burden which threatens to crush the life out of industrial New England.

"For the benefit of Massachusetts industries, I believe that Congress should place upon the free list hides, coal, iron ore, lumber and wood pulp, and that duties upon manufactured and other articles be reduced wherever possible. I am also convinced that reciprocal trade treaties should be made by this country with Canada and other nations."—CHARLES W. BARTLETT.

GREAT BRITAIN

Sought a Military Defensive Alliance Against Germany

PARIS, Oct. 13.—The French government continues silent concerning the alleged revelations of Great Britain's offer of naval and military aid to France if Germany assumed a belligerent attitude over Morocco. In the meantime the newspapers add new phases to the disclosures. The Figaro gives a detailed version even more sensational than the previous alleged disclosures of the Matin. It says that the previous report of Great Britain offering to mobilize her navy and land British troops in Germany is not correct, but that the actual occurrence was as follows:

"Before the Moroccan crisis became acute the British government made three distinct overtures to learn if France was disposed to conclude a treaty of defensive alliance. France declined to consider the question. Later when the Moroccan crisis became acute, M. Paul Cambon, the French ambassador to Great Britain, reopened the question and obtained a verbal assurance from foreign Secretary Lansdowne of Great Britain's effective concourse in the event of a conflagration. M. Cambon was thereupon able to announce to M. Delcasse (who was then foreign minister) that if a Casus Foederis (case coming within a treaty) was desired, Great Britain would reiterate her assurance in writing. The German ambassador in London, Count Wolff-Metternich, learned of these assurances and informed Berlin. Emperor William decided on a counter move and made Italy the medium of its execution. He informed Italy that any treaty whereby Great Britain gave France military support relative to Morocco would constitute a Casus Belli. The Figaro asserts that this amounted to an indirect ultimatum and that the Italian government communicated the situation to M. Barrere, the French ambassador to Italy, who informed Paris June 4. Immediately thereafter, M. Delcasse resigned (June 6) as a result of a violent scene in a cabinet council. During this council M. Delcasse is alleged to have said:

"I have a formal assurance of Great Britain's support."

Premier Rouvier is represented as answering: "And I have M. Barrere's telegram proving that this means war if we continue our policy. I refuse to endorse what you seem to treat so lightly."

The other ministers are said to have upheld M. Rouvier, whereupon M. Delcasse resigned.

The foregoing version is chiefly important in the allegation that Great Britain sought for and proposed a military defensive alliance against Germany.

STOVES

Our heating stoves are so constructed that they will consume less coal and produce more heat than others.

A good sized one for

$2.50

Bornstein & Quinn

113-115 Gorham Street.

STOVES

Saturday

ADAMS Reliability

Mark-down at

ADAMS

Tomorrow we shall cut the price on Bureaus and Commodes. There will be no reserve, every Bureau and Commode in this store is included in the Saturday Sale. A choice from 68 different patterns for your selection.

	TODAY		SATURDAY
A Bureau selling for	$7.50	will be	$6.00
A Bureau selling for	$10.00	will be	$8.00
A Bureau selling for	$15.00	will be	$12.00
A Bureau selling for	$18.00	will be	$14.40
A Bureau selling for	$22.00	will be	$17.60
A Bureau selling for	$25.00	will be	$20.00
A Bureau selling for	$30.00	will be	$24.00
A Bureau selling for	$33.00	will be	$26.40
A Bureau selling for	$38.00	will be	$30.40
A Bureau selling for	$42.00	will be	$33.60

This reduction in price is for Saturday only, and for Cash

A Commode now	$20.00	tomorrow	$10.00
A Commode now	$18.00	tomorrow	$10.00
A Commode now	$12.00	tomorrow	$9.60
A Commode now	$8.50	tomorrow	$6.80
A Commode now	$6.50	tomorrow	$3.75
A Commode now	$3.50	tomorrow	$1.98

It will pay you to buy a Bureau or Commode Saturday at the Adams Sale

ADAMS & CO.

Furniture—Rugs—Carpets

174 Central St. Appleton Bank Block

NAVAL OFFICERS

Are Too Old Says Admiral Dewey

WASHINGTON, Oct. 13. The Post today prints an interview with Admiral George Dewey in which he declares that the officers of the American navy above the rank of lieutenants are as a rule too old for the grades they occupy. The admiral continued:

"The nation will assuredly meet with disaster in a naval war unless younger men are given command of the ships of our navy.

"Continuing the older men in command of the ships of the navy would be a certain menace to the country. In the event of a war we would see in all probability, a repetition of the deplorable events which occurred in the first year or two of the Civil war. Old men for the most part were in command of the Federal ships when hostilities between the north and south broke out. The officers then were older, by the way, than those who now are in command in our navy. You remember that disaster followed disaster and it was not until younger men were placed in command of our fighting vessels that victories succeeded reverses. And, the change in the fortunes of war on the water, did not come until congress had passed the act which placed naval officers who had reached the age of sixty-two years on the retired list.

"In the recent war in the far east, all the officers in the Japanese navy from the admiral down were in the prime of life.

"Understand that in no sense do I mean to criticize the officers who are now in command or have commanded our war vessels so splendidly. But I know from experience that in the stress of war, we must have younger men to direct the fighting aboard the ships." "Yourse," added the admiral, "I can say all this because I am old myself."

C. Y. M. L. MET

ARRANGED FOR POOL TOURNAMENT.

The regular meeting of the Catholic Young Men's Lyceum of St. Patrick's parish was held last night. President James Callahan called to order and the reports of the different committees were heard and acted upon. The committee which has charge of the pool tournament which is to be started soon, reported that a great many members had signified their intention of entering the contest.

The membership committee reported that everything looked bright for a big increase in the membership.

The bowling committee has completed arrangements for the coming tournament and the team which is to represent the organization in the Catholic bowling league expects to pull off a prize. The league opens next Tuesday night at Les Miserables alleys.

Rehearsals for the coming minstrel entertainment are being held weekly under the direction of John J. Carroll. The outlook for a successful affair is very promising at the present time.

WARRANTS

OFFICIALS ARE ACCUSED OF CONSPIRACY.

PHILADELPHIA, Oct. 13—The administration of former Mayor Samuel H. Ashbridge was brought into the local political turmoil yesterday, when warrants were sworn out, at the instance of Mayor Weaver, for the arrest of Abraham English, director of public safety during the term of Mayor Ashbridge, and four others, charging them with conspiracy to cheat and defraud the city in connection with the execution of a contract for a municipal smallpox hospital.

The other accused men are John W. Henderson and Henry E. Baton of the contracting firm of Henderson & Co., Philip Johnson, a former city architect and brother-in-law of Israel W. Durham, leader of the local republican organization, and James D. Finley, a cousin of Durham and a former inspector at the new municipal hospital.

ENTER BAIL FOR HIM.

Henderson, Baton and Finley entered bail in $600 for a hearing this afternoon. Former Director English and Architect Johnson were out of the city yesterday, but friends of the latter entered bail for his appearance. Close friends of English said last night he will also appear at the hearing.

The warrants are based on the results of an investigation covering a period of several weeks by W. Bleddyn Powell, city architect.

CURED OF CANCER

Five Persons Were Treated Successfully

NEW YORK, Oct. 13. Five persons have been cured of cancer at the Flower hospital, by the use of radium coatings on celluloid rods inserted into the diseased parts, was the substance of a paper read last night by Dr. Wm. H. Dieffenbach, United States delegate to the international medical campaign at the Hague before the Homeopathic Medical Society of the county of New York.

In only one of six cases which he treated, Dr. Dieffenbach said his effort met with defeat. In that case, the disease was far advanced. Dr. Dieffenbach described his method of treatment in detail. It consists in dipping celluloid or hard rubber rods into solutions of salts of radium. These rods are then inserted into incisions made in tumors. The effect of the radio activity, he said, was to destroy diseased tissue. There are some hopeless cases where the growths have spread over large areas.

Prof. Hugo Lieber of this city has been experimenting in injecting radium into the tissues without the use of rods or sheets of celluloid. He said that three cases of tumor and cancer had been treated with remarkable success. This marked a distinct advance in medical knowledge. Though at present the subject was vague, they hoped soon to have more light.

George Charett, the last of the Merrimac, which was sunk in Santiago harbor, and first gunner in the United States navy, has received notification of his being transferred from the Charlestown navy yard, where he has been stationed for over a year, to sea duty again. He will be located on the United States battleship Kentucky.

20th Century Shoe Store
Where Shoes are Fitted

DO THEY NEED A NEW PAIR?

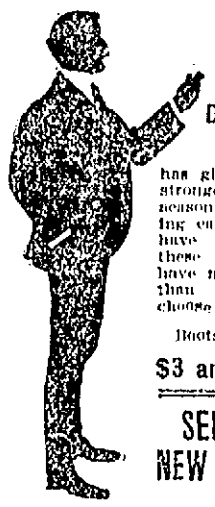

We hope so as DOROTHY DODD has given us the strongest line this season ever, wishing each lady to have a pair of these boots. We have more styles than before to choose from.

Boots,

$3 and $3.50

SEE THE NEW BUTTON

F. H. PEARSON CO.

120-122 MERRIMACK ST.

Collegian

Our big sale of these celebrated Suits this last week has convinced us that the people know a good thing when they see it, and these goods are the greatest values for the money ever offered. We also keep a nice line of Furnishing goods as well as Clothing and Footwear at

Sternberg's

Clothing Emporium

254 Middlesex St.

Sign—Big Dog Bess.

Special Good Things for Saturday

READY TO WEAR HATS

New up-to-date styles just received from the factory, all colors, for Saturday only 98c

A special good value in a lot of all silk chenille — and silk chenille and velvet hats prettily trimmed with wings, breasts, ribbons and ornaments that we offer for Saturday at only

$3.98 and $4.98 each

Anything and everything in millinery at the right prices.

HEAD & SHAW

The Milliners. 169 Merrimack Street.

Suits and Coats

SPECIAL VALUES. EXCLUSIVE STYLES.

You make your selection from the largest and most complete assortment in the city. The leading styles are all here. Look them over. You will then see that it is to your advantage to trade here. Best values in the city.

Suit Special at $14.45

A new model on the long coat style, coat 48 inches long, inlaid velvet collar, lined to the waist with a good satin. A $20 suit at

Comes also in Cheviot and broadcloth. Colors blue, black, plum and green. $14.45

Coat Special at $6.75

A heavy weight all wool Cheviot coat, 42 inches long, loose or shaped back. It was made to sell at $10. Sale price

$6.75

COATS Don't Forget the Children's and Misses' COATS

We are prepared. 100 styles on show. Specials

$2.98, $3.98, $4.98

See the style illustrated above at $4.98. All wool heavy cheviot worth $7.50.

See the swell Raincoats, $8.75, $9.75 and $10.50

See the new Fall Waists at 49c, 79c and 95c

Ladies of large sizes come here. We fit you in suits, coats or skirts Sizes 32 to 48.

"Lowell's Oldest Cloak Store"

New York Cloak and Suit Company,

12 JOHN STREET

PROFIT BY THE EXPERIENCE OF OTHERS

No other set of books ever gave such absolute satisfaction as

JOHN L. STODDARD'S LECTURES

FRANK G. CARPENTER, Traveler, says: "They are an Encyclopedia of live, up-to-date information embracing the world."

G. A. SOUTHWORTH, Supt. Schools, says: "They no more need indorsement than the Bible or Shakespeare."

COL. ALBERT A. POPE, Manufacturer, says: "They are the best book bargain I ever made."

JOHN L. BATES, Gov. of Mass., says: "They are the finest set of books in my whole library."

CHAUNCEY M. DEPEW, U.S. Senator, says: "The most picturesque, instructive, and valuable work of travel I have ever seen."

B. B. ODELL, Jr., Gov. of N. Y., says: "They literally bring the world to our very doors. I know of nothing that will broaden the mental horizon of every member of the family so well as this work."

Family Tours of the World

Visiting every place in every land that allures the traveler, combining

Entertainment
Information
Culture

The Whole Family Goes on all the Tours

and, best of all, the whole family goes

On a Single Ticket.

READ WHAT YOUR NEIGHBORS SAY

A. K. WHITCOMB, Supt. of Schools, says:—"His writings are of unsurpassed value and I can make for my friends no better wishes than that each might have the pleasure and profit of owning and reading his books."

CYRUS W. IRISH, Headmaster of the High school, says:—"For the student, teacher or casual reader they will be a source of pleasure and information unsurpassed by any existing work of travel."

CYRUS A. DURGIN, Master Bartlett school, says:—"The Stoddard Lectures are in every way the most satisfactory books which I own."

A. G. THOMPSON, Postmaster, says:—"They are a rich library in themselves, interesting to everyone, but especially so to the people who don't have the means to travel."

FRANCIS W. QUA, Attorney, says:—"I estimate that their annual rental value to the members of my family is greater than the price paid for them."

REV. RANSOM A. GREEN, Pastor Grace Universalist Society, says:—"I know of nothing more entertaining and instructive of the kind and wish every family might have it."

DO NOT FORGET

That our SPECIAL OFFER here of this great work at WHOLESALE RATES is for only a LIMITED TIME

THE OFFER WILL SOON BE WITHDRAWN

BALCH BROS. CO., Sole Publishers, 36 Bromfield St., Boston

ANGIOLA'S PRIZE

Mare Takes the $3000 McDowell Stake

FINE EVENTS AT LEXINGTON

Siliko and Albert C. Take the Lexington

LEXINGTON, Ky., Oct. 13—After two days postponement, racing was resumed at the Breeders' association track yesterday with the most extensive card ever arranged here, embracing seven races, three of which were stake events and the final heat of the unfinished 2.16 trot.

The first feature to be decided was the McDowell stake, with a field of five horses to contest for the $3000 purse. Maretto being the only absentee. In the betting Angiola sold for $50, to $25 for Rediac and $20 for Direct View, John Caldwell and Robert Mc in the field.

Angiola had little difficulty in the first two heats, outfooting Rediac all the way and trotting both heats in 2:09 flat. Angiola then sold for 50 to 7 for the field, but Rediac carried her to a break at the half and from there on had things his own way for the third heat, winning easily from Direct View in 2:11¼.

Angiola was still a big favorite after this heat, selling for $50, to $20 for the field, and she won the deciding heat as she pleased, in 2:11¼, Rediac being on his bad behavior. John Caldwell, who made his play for this heat, had not the speed.

This is Angiola's fourth rich stake this season, she having previously to her credit a $5000 stake at Galesburg, the Charter Oak at Hartford and the Ohio at Oakley.

Three times has Angiola's mark in the McDowell been beaten, Monte Carlo winning this event in 1903, when Hawthorne made the race record in 2:09¾.

SILIKO WINS LEXINGTON.

The Lexington stake, purse $2000, a sort of a renewal of the 2-year-old division of the Kentucky Futurity, had five starters with Ed Custer ruling the choice at $46, to $50 for the field.

The race was an easy one for Siliko, who contended so keenly with Lightsome in the final heat of the Futurity. He had no such crack to fight yesterday, and as a result he trotted away from the field each heat with ease.

Siliko was bred by Clem Beachy Jr., and is owned by Brooks Curry and Charles Marvin in partnership. Marvin has now driven the winner of this event four times, he having previously won it with Hinda Rose in 1892, Endow in 1899 and Hilgar in 1902. It was first trotted for in 1875.

Siliko's best time yesterday has been beaten six times in the race, Grace Bond's mark of 2:14¾ made in 1903, being the record for the event.

GOES TO ALBERT C.

The other stake feature on the card, the West, another $2000 purse, had five starters, with the gray gelding Albert C, a previous winner here, running, ruling favorite at $40, to $95 for the entire field.

Albert C had an easy race of it, winning in straight heats, the fastest of which was trotted in 2:12¾, which has been beaten three times in the history of the event, Chase holding the record, 2:07¾, made in 1902.

In the unfinished race The President, who won the two closing heats last Monday, won the deciding heat and the race. Before the heat he sold for $50 to $55 for the field.

Gold Dust Maid sold for $50 to $40 for the field in the 2:10 trot, and after dropping the second heat to Mainland, Geer's mare won as she pleased. It was her second victory of the meeting.

For the 2:05 pace Hazel Patch sold for $50 to $18 for the field, and he made a show of his company, never having at any time to be extended. Maj. McKinley kept close enough to make him pace the first heat in 2:05¼, but the last heat was slow for the Wisconsin gelding, 2:09¾.

The talent thought Texas Rooker the best in the 2:05 pace, but the plungers were badly at fault, as Stein won in straight heats, the second of which he paced in 2:04½, the fastest mile of the day.

IT'S THE SINGER.

Mr. Editor:

Will you kindly advise me the name of the sewing machine ordered by the President for the Empress of Japan as published in The Sun a short time ago, and oblige A Subscriber.

Ed—The Singer sewing machine, manufactured at Elizabeth, N. J.

Full of Tragic Meaning

are these lines from J. H. Simmons, of Casey, Ia. Think what might have resulted from his terrible cough if he had not taken the medicine about which he writes: "I had a fearful cough, that disturbed my night's rest. I tried everything but nothing would relieve it, until I took Dr. King's New Discovery for Consumption, Coughs and Colds, which completely cured me." Instantly relieves and permanently cures all throat and lung diseases; prevents grip and pneumonia. At Goodale's drug store, 217 Central st.; guaranteed; 50c and $1.00. Trial bottle free.

The Product of the

7-20-4

10c Cigar Factory

is now larger than that of any individual manufacturer in New England. The name R. G. Sullivan stamped on every cigar insures quality.

R. G. SULLIVAN, Mfr., Manchester, N. H.

UP TO JEROME

Merchants Want Insurance Men Prosecuted

NEW YORK, Oct. 13.—The Merchants' association, through its board of directors, yesterday adopted resolutions calling upon the district attorney to ascertain whether an indictment cannot be found against the officers of life insurance companies who have contributed the funds of the companies to political campaign committees.

The association also asks that civil action be instituted by the state attorney general looking to the restitution of the money so contributed.

The directors also announce that Dist. Atty Jerome would be requested to reconsider his determination not to ask for an extraordinary session of the grand jury to consider the matter at this time.

WENT INSANE

MAN GOES MAD ON THE WITNESS STAND.

NEW YORK, Oct. 13.—Suddenly going insane after giving a collected and lucid account of his affairs, John W. Wallace, a wealthy tin manufacturer of Brooklyn, declared yesterday on the witness stand, while undergoing examination as to his competency, that he intended to build a house 50,000 feet high, and possessed the power to make Judge Joseph Aspinwall live a billion years.

As he said this Mr. Wallace darted from his seat, vaulted over the railing, and was running to the door when headed off by court officers. Mr. Wallace was taken into custody several weeks ago while acting strangely in his automobile. He was sent to a sanatorium.

CREMAZIE COUNCIL

UNION FRATERNAL LEAGUE MAKES ITS APPEARANCE.

Cremazie Council, 231, is the name of the new council of the Union Fraternal league, recently formed in this city, the officers of which were formally installed at Union Musical hall, in Race street, last evening.

The Union Fraternal league is a benevolent and insurance order prominent in the United States and Canada and the officers of the new council were installed by President Merrill of the high court of Boston and Dr. Alphonse Quevillon of Boston, formerly of Montreal, who is an organizer for the league and who organized the local council.

The officers of the new organization are the following:

Speaker, H. A. Toupin; ex-speaker, Dr. George E. Caisse; vice-speaker, Miller Bellefontaine; clerk, Joseph Lajoie; treasurer, Z. A. Normandin; sergeant-at-arms, Joseph Ethier; door keeper, J. A. Desrosiers.

Addresses were made by President Merrill of the high court and Organizer Quevillon, who gave facts and figures regarding the growth of the league among French-Americans. There are French councils all over New England, and the majority of the officers of the Massachusetts high court are French-speaking. The order also counts councils in Quebec, Montreal and other Canadian cities.

Other speakers were H. A. Toupin, Dr. Caisse and M. M. Bellefontaine. The new council at present numbers 25 members and it will meet on the first Thursday of the month.

NO MOTHS THERE

WESTFORD ORCHARDS ARE FREE FROM THEM.

Mr. H. R. Gooch of the gypsy and brown-tail moth commission paid a visit to Westford and looked the orchards over in search of moths. He did not find any but he told the farmers to keep a sharp watch out for the moths as they are very plentiful in the towns of Marlboro, Hudson and Maynard and he thought it was only a question of time before they would reach Westford.

The Women's Christian Temperance union have elected the following officers:

Mrs. Jennie Hildreth, president; Miss Mabel Symmes, recording secretary; Mrs. Alice M. Lambert, corresponding secretary; Mrs. Luella Harmon, treasurer. The reports of the secretary and treasurer showed the union had 22 paid members, and that good work had been done in all the departments. Mrs. Osgood was nominated as delegate to the state convention, and Mrs. Lambert as alternate. We understand that Mrs. Lambert is now in attendance at this convention at the first Baptist church in Cambridge.

SUGHRUE

NOMINATED BY SUFFOLK COUNTY REPUBLICANS.

BOSTON, Oct. 13.—The republicans of Suffolk county last night in convention nominated by acclamation for the office of district attorney, Michael J. Sughrue who now holds the office by appointment of Gov. Douglas. Mr. Sughrue is a democrat and was last night nominated for the office at the democratic county convention.

JAFFEI HELD

SAID TO BE IMPLICATED IN ASSASSINATION OF HUMBERT.

MARSEILLES, Oct. 13.—The anarchist, Vittorio Jaffei, was arrested here yesterday at the request of the Italian government. It is alleged that he was implicated in the assassination of King Humbert.

If you want help at home, or in your business, try The Sun "Want" column.

MEN COME TO ME

Young, middle aged and old men when in doubt, and if you want honest advice and treatment it will pay you to see me first. Do not be induced to pay big charges in advance to out-of-town doctors when you can get skilful and honest treatment, medicine included, here in Lowell at a moderate charge, paying as you are able to. It matters not what your ailment is, how many physicians or ordinary specialists you may have had, do not be discouraged, come to me and let me help you before it is too late. I furnish all medicines, privacy thus assured. Consultation and examination free to all patients. Call today and see

DR. TEMPLE, Specialist for Men

Rooms 10, 11 and 12 Mansur Block, 97 Central Street, Lowell.
Hours 10 to 12—2 to 5—7 to 8. Free X-Ray Examination.

NORTH CHELMSFORD

St. John's Total Abstinence society observed the 115th anniversary of the birth of Fr. Mathew, the apostle of temperance, at its hall, Wednesday evening with interesting exercises which were largely attended. President John E. Harrington called to order and read an able address on the life and work of Fr. Mathew.

Among the other members who spoke were Financial Secretary Patrick Cantwell, Vice-President Frank E. McCluskey, former President James P. Quigley, former President James F. Leahey, Daniel Kinch and William Tobin.

Phonograph selections were given by Irving Shields and after the meeting a smoke talk was enjoyed.

West Chelmsford

The West Chelmsford football team has organized for the season as follows:

Centre, Ralp Bickford; right guard, William Keenan; left guard, James Taylor; right tackle, Charles Nelson; left tackle, Joseph Manolam; right end, Frank Mooney; left end, Elmer Trull; quarterback, Alfred Anderson; fullback, Gustav Floden; right half, John Flynn, left half, Charles Newhold; coach, Frank McGlinchey; manager, Jack Barry.

The average weight is 130 pounds. Games wanted. Address Ralph E. Bickford, stating average weight.

There will be a business meeting of the Epworth League Saturday evening, at 7.30 at the home of Miss Florence Jeffroy.

MISCELLANEOUS

MRS. FLETCHER, 569 Gorham st., trance medium and card reader.

IF LADIES DESIRE their mattresses made over at home send to Mrs. L. Hackett, 940 Central st.

MILLINERY—Trimmed and untrimmed hats, latest style hat frames, 25 cents, fancy designer 95 Westford st.

WHITE SEWING MACHINE CO—We are selling the latest improved machine, ball bearing, fast running, noiseless, automatic lift, most enduring machine in the market. Second hand machines for sale. All makes of sewing machines repaired. 376 Bridge st.

TABLE D'HOTE DINNER—25 cents at Corey's Lunch, 43 Prescott st. It's fine. Try it.

THE BEST—Falin & Burkinshaw write: "We consider the late Dr. A. Thompson's Prevention and Cure the best remedy for colds, grip, pneumonia and rheumatism, and Dr. A. Thompson's Pile Cure the best for its purpose, we have ever sold. Our customers speak very highly of them." All druggists.

A NURSE trained in maternity hospital, especially for confinement cases. Highest medical references, terms moderate. Mrs. Battile, Maternity Nurse, 24 Third street.

GORDON & BLOOD—Sheet Metal Workers, Furnace and Stove Repairs, Cornices, Skylights, Gutters, etc. 52 Palmer st. Tel. 897-2.

CHIROPODIST—C. M. Saunders, 90 Prescott st. Open Mon. Tues. and Sat. evenings.

MRS. C. ADAMS—Clairvoyant and card reader and ladies' parlor employment office at 332 Central st.

REAL ESTATE MEN, PROPERTY OWNERS, ETC.—Will paper your room, furnishing paper, and border to match the same, including the hanging for $2.00; special prices given for work consisting of more than one room; estimates furnished on inside and outside painting, whitewashing, etc., first-class work guaranteed. Baker (The New Racket), 302 Middlesex st.

MONEY—The best place in the city to borrow money is from the U. S. Loan Co., 90 Prescott st.

NOW IS THE TIME to bring in your Panama hats and have them cleaned. We have all the latest shapes in stiff hats. We will give a hat cleaner free with every purchase of a hat at J. Driormo's, 231 Middlesex st. The famous hatter.

THE WONDERFUL DRINK GLORIA, gives youthful vigor, and a day of new life in every drink. Boyle Bros., Telephone.

CARPENTERS AND BUILDERS should order "The Chase Lock Hinge" for blinds direct from factory at a liberal discount. Box 159, Waltham.

PILES, HEMORRHOIDS—Rectal trouble sufferers, I am no free sample deposit or C. O. D. fakir. I was positively cured years standing. Have cured hundreds severe cases by the formula of a specialist of highest standing. Formula—Advice 50 cts. Treatment inexpensive. M. Adams, 220 A. Pearl st., Somerville, Mass.

GENERAL REPAIRING, tenements specially. 1 Charles Court, off Charles st 2 flights up.

MIRACLE. The great German rust exterminator. Takes the rust off lawn mowers, cutlery, in fact everything without labor. Once used always used. For sale by all leading hardware houses. Price 25 cents. Hugo Hill, Manufacturer.

MOTHERS—Lent's Destroyer kills lice on children, and all insects; cures dandruff and itching scalp; prevents falling hair, harmless, 25c only at Falin & Burkinshaw's, 418 Middlesex st.

LADIES—Dr. LaFranco's Compound gives positive relief; powerful combination used by 200,000 women. Price 25 cents; druggists or by mail. Address LaFranco & Co., Philadelphia, Pa.

LIMBURG—Chimney expert; chimneys swept and repaired. Residence 1123 Bridge street. Telephone.

A Cottage Bargain

We've got a dandy six-room cottage that you'll buy the minute you see it. You can't help it, for it is the best, coziest, prettiest, and most substantial cottage in the city of Lowell. The rooms are good size, airy and pleasant. You get the sun all day. Location cannot be beaten, high land and good healthy, invigorating air. Gas, city water, sewer, electric bells, nice lot of land. It's all ready for you to move in, the gas and water mains are all in and ready for instant use. Near electrics, schools and churches. And the beauty of it is you get it by paying $300 down and $15 a month. Did you ever hear of a square proposition? Better call early and don't let your neighbor get ahead of you. The price is so low you'll wonder how we can do it.

ONLY $1700

Eugene G. Russell

Real Estate and Insurance,
407 Middlesex Street, near Depot.

LEGAL NOTICES

MORTGAGEE'S SALE.

By Virtue of a Power of Sale contained in a certain mortgage deed given by Charles E. Richardson to Ira A. Blood, dated March 10, 1903 and recorded with Essex, N. D. Registry of Deeds in book 501, page 488 also in Middlesex, N. D. Registry of Deeds in Book 272, page 161, will be sold at Public Auction, for breach of conditions and for the purpose of foreclosing the same, on the premises on the 4th day of November, 1905 at ten o'clock in the forenoon, all and singular the premises conveyed by said mortgage deed, namely: A certain lot of land being a part of what is known as the Barthett Farm, and called the Clam Ground tenture, lying partly in Methuen in the County of Essex and Commonwealth of Massachusetts, and partly in Dracut in the County of Middlesex and said Commonwealth, and containing thirty-four acres and seventy-nine rods and bounded and described as follows: Beginning at the northwesterly corner of the said lot on the road by land now or late of one Herbert Coburn, in said Dracut, thence running southeasterly by said road as the wall now stands, about 74 4-10 rods to land now or late of one William Harvey and land now or late of one Justine Griffin; thence southeasterly on the wall now stands by land now or late of said Harvey and said Griffin, about 79 rods to the corner of the wall; thence southwesterly as the wall now stands, by several courses, by land now or late of the Sawyer Heirs, about 53 rods to the corner of the wall; thence northwesterly as the wall now stands by land now or late of Charles and Lucenda Mansur about 18 8-10 rods to the corner of the wall; thence northeasterly as the wall now stands by land of said Richardson and by land now or late of said Herbert Coburn about 33 6-10 rods to point of beginning. Being the same premises conveyed to the said Charles E. Richardson by Joseph Donovan in deed dated March 10, 1903.

$200 in cash will be required at time and place of sale, balance in 10 days.

IRA A. BLOOD, Mortgagee.
ARTHUR L. SCOLLAY, Auctioneer.
M. F. CRONIN, Atty.

To the Honorable the Justices of the Superior Court within and for the County of Middlesex:

Respectfully libels and represents Munroe Stern of Lowell, in said County, that he was lawfully married to Helen A. Stern, now of Manchester, State of New Hampshire, at Boston on the 8th day of February, A. D., 1900, and thereafterwards your libellant and the said Helen A., lived together as husband and wife in this Commonwealth, to wit, at Boston, that your libellant has always been faithful to his marriage vows and obligations, but the said Helen A., being wholly regardless of the same, at Boston on or about the 1st day of August, A. D., 1901, utterly deserted your libellant and said utter desertion has continued for more than three consecutive years next prior to the filing of this libel.

Wherefore your libellant prays that a divorce from the bonds of matrimony may be decreed between your libellant and the said Helen A.

Dated the 3rd day of October, A. D., 1905.

MUNROE STERN.

COMMONWEALTH OF MASSACHUSETTS. Middlesex, ss. Superior Court. October 11, A. D., 1905.

Upon the libel aforesaid, it is ordered that the libellant notify the libellee to appear before our Justices of said Court, at Cambridge, in said County, on the first Monday of November next, by causing an attested copy of said libel and of the order thereon, to be published in The Lowell Sun, a newspaper published in Lowell, in the County of Middlesex, once a week, three weeks successively, the last publication to be fourteen days at least before the said last mentioned day, and that an attested copy of said libel and order thereon be sent by registered letter to the residence of the libellee as set out in the libel, that she may then and there show cause, if any she have, why the prayer in said libel set forth should not be granted.

THEO. C. HURD, Clerk.

A true copy of the libel and of the order thereon.

Attest,

THEO. C. HURD, Clerk.

REAL ESTATE FOR SALE

COTTAGE FOR SALE—The best cottage in Lowell for $1750. For full particulars call on Eugene G. Russell, 407 Middlesex st.

FOR SALE—A farm in Tyngsboro; six acres; a large number of fruit trees. If purchased at once will sell at a great bargain. Inquire Tyngsborough Woods Corner. Fred Patnaud.

FOR INVESTMENT—For sale, a two-tenement house near Chelmsford street, 7 rooms in each tenement, bath, hot and cold water, city water, sewer, steam heat in lower tenement. This is a wonderfully good bargain. Call at E. G. Russell's, 407 Middlesex st., near depot.

COTTAGE—A 7-room cottage in a good locality almost given away, 3500 feet of land, lots of fruit, house in fine repair, you can buy it before Oct. 21 for $100. See Eugene G. Russell, 407 Middlesex st., near depot.

COTTAGE—A pretty six room cottage in the Oaklands, 4500 feet of land, 3 minutes' walk to electrics, entirely new, been finished about one month. Very substantial. It is yours for $1400. Call today at Eugene G. Russell's, 407 Middlesex st., near depot.

DOUBLE HOUSE—Near Chelmsford street, 11 room double house, sewer, city water, gas, set tubs, two bath rooms, nice lot of land, built about 7 years ago. Can be bought for $3500. Call at Russell's, 407 Middlesex st., near depot and he will show it to you.

FOUR TENEMENT HOUSE—Near Andover street, 5500 feet of land, sewer, city water, ¼ minute's walk to electrics, always rented, rents for $40 per month. Good investment. Price low. See E. G. Russell, 407 Middlesex st., and he'll tell you all about it.

LOST AND FOUND

LOST—Thursday afternoon in Highlands, an ivory charm, a Japanese head. Reward at 18 Belmont st.

LOST—A black leather music roll somewhere between Lawrence st. and First st. Please return to 21 First st. and receive reward.

LOST—A female yellow collie, face partly white. Reward at 242 Mammoth Rd.

LOST—A small female silver terrier on Merrimack st. Reward at John Hesson's, 140 Vermont ave., Dracut Centre.

LOST—A black chatelaine bag, black velvet with silver top, pocketbook containing sum of money, between Walker and Dutton sts. Reward at Maker & McCurdy's, 301 Merrimack st.

LOST—A small hand bag, with silver glasses and chain, between Sixth street and Central street. Call at Sun office and receive reward.

LOST—A class pin with initials G. S. G., 1903; Nile green; between Watson avenue and Westford street, or on Grand street. Reward at 1 Watson avenue.

HELP WANTED

BOY WANTED.—Apply before noon Sat. at the White Store.

WANTED—A young man to learn the drug business. Apply at Goodale's Drug Store.

WANTED—A first class tin and sheet iron worker, steady work to the right man. Mills & McClintock, Rear 72 Main st., Haverhill, Mass.

WANTED—Men at Stover & Bean's shoe factory. Hood Building, Thorndike st.

PARTNER in liquor business wanted, man able to take charge. Address M. J. O'Rourke, 275 Eddy st., Prov., R. I.

WANTED—At once, three cylinder vampers, one top stitcher and one all round stitcher, steady work, union shop. Apply to F. M. Hoyt Shoe Co., Manchester, N. H.

WANTED—At once, a first class barber, no other kind need apply at the Associate Building barber shop.

WANTED—Neat woman, understands making soups, chowders, work 4 hrs. mornings. Apply at once, Reynolds Palmer st.

WANTED—Help at Scripture's laundry, 356 Lawrence st.

WE WANT one hundred girls to train for chorus work. If you have no money and mean business we will train you and take an order on your salary after we have secured your engagement. Call and talk it over. Irving F. Moore Amusement Co., room 23, Swan Bldg., Mary E. May, manager, Boston office 218 Tremont st., rooms 501-506.

WANTED—Mattress maker at E. Hapgood & Son's, 207 High st. Call at once.

WANTED—An old lady to do light housework and mind one baby. Apply 24 Third st.

WANTED—2 first class plumbers to work in Hartford, Conn., steady work to right men, wages $3.25 per day. Married men preferred. Address P. O. Box 415, Hartford, Conn.

WANTED—Lady in loan office, give age, experience and name of last employer. Address C., Sun Office.

WANTED—A chamber girl to help at table work. Inquire 9 and 10 Dutton st.

INDUSTRIAL LIFE INSURANCE—We want first class men for positions as supts., asst. supts., and agents; we sell the best policy to the insured; we give the best contract to agents; investigate our proposition; interviews confidential. Provident Savings Life, 13 Merrimack square.

WANTED—A dish washer at the Merrimack House. Apply at once.

WANTED—Four Monotype keyboard operators and two casters for permanent jobs, non-union. Address, stating capacity and wages desired, Everett Waddey Co., Richmond, Va.

WANTED—An experienced kitchen girl at 432 Central st.

WANTED—For the U. S. marine corps, able-bodied, unmarried men between 21 and 35, of good character, must speak, read and write English and be citizens of the U. S.; marines serve at sea on men-of-war in all parts of the world and in our island possessions and at naval stations in the U. S. Apply at Post Office Building, Lowell, Mass.

WANTED—An experienced kitchen girl. Apply at 301 Appleton st.

WANTED—A young man to deliver wood at J. P. Quinn's Coal and Wood yard, Gorham and Dix sts.

WANTED—An experienced table girl at 47 Tyler st.

EXPERIENCED HELP of all nationalities will find it to their advantage to patronize Metcalf.

ANY INTELLIGENT PERSON may earn a good income corresponding for newspapers; no canvassing; experience unnecessary. Send for particulars. Northern Press Syndicate, Lockport, N. Y.

WANTED—First class table girls, chamber girls, cooks and kitchen girls for seashore and mountains; high wages; also a few general house girls wanted. Prescott Employment Bureau, 34 Prescott st., in the Jewelry store.

WANTED

WANTED—By two ladies, furnished or unfurnished room for housekeeping. Centralville preferred, references. Address M., Sun Office.

WANTED—Room and board for man, wife and little girl in private family within ten minutes of city hall. Address A. B., Sun Office.

WANTED—To buy a second hand butcher scale. 121 East Merrimack st.

WANTED—To let every one know that the Smith Brothers build and repair chimneys of all kinds with Portland Cement Mortar, warranted to wear from 25 to 35 years. We use no nails with our patent staging, therefore creating no leaks in your roof. Smith Brothers, 145 Liberty st., Tel. 1653-2.

WANTED—Washing and ironing to do at home or would go out to it. 13 East Pine st.

CLERKS—Wanted to take their lunch at Corey's, 43 Prescott street. Table D'Hote dinner, only 25 cents.

BUSINESS MEN are better satisfied at Corey's Lunch, 43 Prescott street than at any other lunch room in the city. Service neat and quick.

WANTED—Two young men want board and room in private family. Address J. F. B., Sun Office.

BOARDERS WANTED—Pensioners both male and female, good home for winter, on line of electrics, a few miles out. Address D. L. T., 55 Merrimack st., Lowell, Care H. C. Wilder.

WANTED—Desirable books in libraries, sets, etc., bought and sold. Merritt, 277 Middlesex st.

WANTED—Children to board in country, desirable home. Terms reasonable. Address Nelson, R. F. D., Billerica Centre.

WANTED—Washing and cleaning by day or hour. Address K. M., Sun office.

WANTED—Everybody to try one dollar's worth of our dry hard wood kindlings. Wm. K. Aldrich Co., 589 Dutton st.

WANTED—Children to board in East Chelmsford, second house on right part city line, take Boston car.

SITUATIONS WANTED

WANTED SITUATION—As assistant for dressmaker, have had experience. Address D. L., Sun Office.

A WELL EDUCATED French young lady would like position as governess in English speaking family, would teach French to children or all members of the family. For references address 336 Merrimack st.

MIDDLE AGED LADY wants work in small family. Would take care of one child. Inquire at 53 Chestnut street, middle bell.

SPECIAL NOTICES

EVERYBODY CAN USE ONE of the large Galvanized Wash Tubs which we give away with a pound of Baking Powder. Dickson's Tea Store, 65 Merrimack st.

MILLINERY—Ladies hats made H. frame included, Boston experience, satisfaction guaranteed, 95 Westford st.

SLATE ROOFS of all kinds repaired at short notice. Smith Brothers, 145 Liberty st. Tel. 1653-2.

SPECIAL OFFER—Chimneys swept out from top to bottom with steel brushes and an iron door set in the bottom all for $2.50 per chimney. Smith Brothers, 145 Liberty st. Tel. 1653-2.

SATURDAY NIGHT CLERKS are invited to lunch at Corey's, 43 Prescott st. Service neat and quick.

WM. E. RIGG, 65 Billerica st., Riverside Park, Piano and Furniture mover, in or out of city. Prices reasonable for good work. Sign on barn.

M. GOLDSTEIN CO., dealers in wall papers; also paper hanging, white washing and painting. One room papered, $1.75. Work guaranteed. 168 Chelmsford street, Lowell, Mass.

HAND WORK laundry. All work guaranteed to be first-class and done at short notice. We also clean and press clothing at 540 Middlesex street. George King, proprietor.

MISS L. VIVIAN PRESSY, piano teacher, 127 Stackpole street.

MISS LIDWIN BERNIER, pianoforte teacher, 1 Jewett avenue.

ALBERT DEAN, slater, tiler and tin metal roofer, chimneys repaired, estimates free. Inquire 18 Bradford st.

WANTED—Ten men with bad shaped heads to call at Delorme's the Hatter and he will fit the head perfect with a stylish hat at 261 Middlesex st. Delorme, Practical Hatter. Reshaping a specialty.

PRESCOTT EMPLOYMENT BUREAU—Reliable help of all kinds wanted and furnished. Mill, farm, domestic, bench and mountain hotel help a specialty. 34 Prescott st., Lowell, Mass. Telephone 893-2.

THE SUN IN BOSTON—The Sun is on sale every day at both news-stands of the Union station in Boston. Don't forget this when taking your train for Lowell.

FOR SALE

HOUSE LOTS—Two of the very best house lots on Gibson st., one for 15c per square foot, the other for 18c per square foot. See E. G. Russell, 407 Middlesex st., near depot.

IN HIGHLANDS—Best house lots in the Highlands, one minute's walk to electrics, high dry land, gas, city water, sewer, 5c to 15c per square foot. E. G. Russell at 407 Middlesex st., near depot, will tell you all about them.

VARIETY STORE—Best variety and grocery store in the city, price reduced from $275 to $200 if sold before Saturday. Excellent location. Call before Sat. at Eugene G. Russell's 407 Middlesex st., near depot.

LODGING HOUSE—The cleanest, neatest and best lodging house in the city for $350. Dandy location, rooms always rented. Nice clean roomers, no loafers, large yard, lots of sun all day. Rent very low. Call now on E. G. Russell, 407 Middlesex st., near depot.

FOR SALE—The hulled corn, hominy, horse radish and cruller business, as formerly run by G. P. Woodward. Also democrat wagon for sale. Inquire at 1453 Gorham st., Lowell.

FOR SALE—A barber shop worth $125, will sell now for $50. Reason for selling is that I have two shops. Inquire Max Shapiro, 301 Middlesex st.

FOR SALE—Cigar, tobacco, confectionery and newspaper store, owner going in other business. Address J. W., this office.

FOR SALE—A one-horse express wagon in good condition; also a 30-inch circular saw. Apply to Arthur Lavole, 163 Hall st.

FOR SALE—A large size parlor stove, will sell cheap. Inquire at rear 71 Church st.

$70 BUYS a Yetman transmitting typewriter, only eight months use, condition guaranteed, out of operating business. W. G. Eames, 197 Appleton st.

FOR SALE—Keystone cider mill at 79 Whipple st.

FOR SALE—Show cases, scale, candy jars at A. Laflamme's fruit store, 559 Middlesex st., opp. Grand.

BEST STORE BARGAIN IN LOWELL—A grocery and fruit store within 5 minutes' walk from Middlesex depot. Nice stock of groceries, fruit, tobacco, confectionery. Will net $15 clear profit weekly. Excellent fixtures. Owner going out of town. Must sell quickly. Price $275 if sold before next Saturday. It will pay you to investigate. Eugene G. Russell, 407 Middlesex st., near depot. Better call today and get ahead of the other fellow.

FOR SALE—In Lynn, lodging house of twenty rooms, all in good condition, rooms all full, steam heat, good paying proposition, price reasonable. Address T. 90, Lowell Sun.

FOR SALE CHEAP—2 sets of machinery for making brooms. J. H. Burns, 332 Middlesex st.

FOR SALE OR TO LET—A cottage in Trull street, North Tewksbury, 2 1-2 acres of land. 135 Summer street, city.

FOR SALE—Boarding house, 28 rooms. Will sell cheap on account of poor health. Inquire at Sun office.

FOR SALE—Portuguese poodles. Geo. Wray, No. 503 School street.

FOR SALE—Furniture, will sell at a bargain if bought at once. 104 Central st.

FOR SALE CHEAP—Two pool tables. Inquire 455 Lawrence st.

FOR SALE—A nicely furnished lodging house centrally located. Inquire at Sun Office.

FOR SALE—A boarding and lodging house, 22 rooms and all modern conveniences. For further particulars inquire 9 Sayles st.

FOR SALE—Dry bobbin wood, 10 bushels, (5 baskets) $1.00. W. H. Parker & Sons. Telephone 1074-3, cor. Rogers and Perry sts.

INFORMATION WANTED

NOTICE—DIVORCES

Strictly private advice and book free. Short wait, prompt, efficient, references everywhere, success in all counties in Massachusetts, lowest fee, easily paid. Our only office. Lawyer, 47 Court st., Room 11, Boston Mass.

HALL TO LET

A fine hall 30x41½ feet, with large ante-rooms, closets, etc., in the Harrington building, 52 Central street. Inquire at The Sun Office.

TO LET

TO LET—In a private family, a sitting and two bed rooms, bath, hot and cold water and gas. Suitable for two or three young ladies, or small family. Rent cheap. Address A. G., Sun Office.

TO LET—Nicely furnished front room in private family. Address 39 Butterfield st.

TO LET—A six room tenement on Merrill st. Inquire at 494 Lawrence st.

TO LET—Boarding house in fine repair, 22 rooms, rent $20 month. Apply 463 Central st.

TO LET—Good Cottage at Atherton Village, rent $6 month. Apply 463 Central st.

TO LET—Good store and 4 large rooms, rent $10 month. Apply 468 Central st.

TO LET—Tenements and stores in all parts of the city. Apply 468 Central st.

TO LET—5-room upstairs flat, bath, hot and cold water. 61 Chapel street. Adults preferred. Inquire at 535 Central st.

TENEMENT—Small tenement in the front, to let at 154 South street. Rent low.

TO LET—Tenement 5 rooms, bath, pantry, hot and cold water, and shed in Pawtucketville. Inquire 253 Hale st.

TO LET—Half a double tenement of 7 rooms, bath, hot and cold water and nice orchard of 8 pear trees. Inquire 38 West Fifth st.

TO LET—Furnished rooms, private family, board if required. Address A. A., Sun Office.

ROOM TO LET—Nice large furnished front room, suitable for man and wife with one child, would take care of child if woman wishes to work. Inquire at 102 High st.

FURNISHED and unfurnished rooms to let at 172 Appleton st.

TO LET—An upstairs tenement of nine rooms and bath room. Inquire at 177 Summer st.

TO LET—A tenement of 6 rooms and bath. Inquire 37 Oak st.

COTTAGE TO LET—New cottage of six rooms, with bath, hot and cold water, open plumbing, porcelain tubs, near corner of Chelmsford and Powell streets, for $14 per month. Apply to Eugene G. Russell, 407 Middlesex st.

TENEMENT TO LET—A good six room tenement, five minutes walk from the depot. $9 per month. Eugene G. Russell, 407 Middlesex st.

BARN TO LET—Good barn on Middlesex street, $6 per month, could be used for storage, paint or blacksmith shop. Eugene G. Russell, 407 Middlesex st.

TO LET—One, two or three unfurnished rooms in a private family, cor. Burns and So. Highland sts.

TO LET—In Belvidere, 5-room flat with bath, set tubs, good closets and shed room. Apply Henry Miller & Son, Wyman's Exchange.

TO LET—A seven room tenement with all modern improvements at 112 Walker st. Inquire Mrs. Leary, 118 Mt. Washington st.

TO LET—We have the best list of moderate priced tenements in the city to select from; every one thoroughly cleaned and repaired. T. H. Elliott, 64 Central st.

TO LET—To a lady a very pleasant front room with all modern conveniences, also telephone. Price low. 276 Westford st.

TO LET—A cottage house, 27 Cady st. Inquire 34 Gorham st.

TO LET—Tenements at 688 Lakeview avenue. Inquire of M. D. Chemavert, 5 Aiken street.

TO LET—Tenement of six rooms and bath, 9 Westford st. G. D. Kimball, 64 Central st.

ROOMS TO LET suitable for a wheelwright or for light manufacturing. W. K. Aldrich, 587 Dutton st.

ROOM WITH POWER to let in card building, Shattuck st. Wm. E. Badger, Locks & Canals office.

MONEY TO LOAN

MONEY LOANED—Any employe holding a permanent position, may get money without security or publicity at the lowest rates in the city. Vacation loans made on a new plan. Offices in Lowell and Lawrence, Massachusetts Loan Co., Room 22, Hildreth Building, 45 Merrimack st.

DON'T BE SHORT—Plenty of money to loan to permanent salaried people on easy weekly payments, lowest rates in the city (confidential) no publicity, no delay, special inducements for quick payments. Private office. Offices in Lowell and Lawrence. U. S. Loan Co., 90 Prescott st.

$5, $10, $15—Emergency loans for "tight" places quickly secured at the best place in Lowell. T. H. Kelley's, 392 Middlesex st.

MONEY ON CREDIT without security, salaried people and others. Best terms, liberal discount, commission paid. Merrimack Loan Co., Associate Building.

MONEY LOANED salaried people, retail merchants, teamsters and others, without security, easy payments, offices in 50 leading cities. Tolman, room 47 Hildreth Building, 45 Merrimack st.

MONEY TO LOAN on furniture, pianos and all personal property. Private office. (Strictly confidential.) Room 5, Swan building, 26 Central st.

MONEY TO LOAN at short notice on furniture, pianos, diamonds, etc. Leases paid off and more money advanced. All business strictly confidential. Address W. E. Leihas, room 9, Barristers' Hall.

SOMETIMES

Everyone wants money, no matter how saving a person may be one cannot foresee everything. We give the money so cheap and make the repayments so easy that it helps over a rough place in life's pathway without a jar.

CASH LOANS TO ANYONE with a salary. No security asked; a plain note is all we require.

KELLEY, the Money Lender,
392 Middlesex st.

CHICHESTER'S ENGLISH

PENNYROYAL PILLS

Original and Only Genuine. SAFE, Always Reliable, Ladies ask Druggist for CHICHESTER'S ENGLISH in RED and Gold metallic boxes, sealed with Blue Ribbon. Take no other. Refuse Dangerous Substitutions and Imitations. Buy of your Druggist, or send 4c. in stamps for Particulars, Testimonials and "Relief for Ladies," in letter, by return Mail. 10,000 Testimonials. Sold by all Druggists. Chichester Chemical Co., Madison Square, Phila., Pa.

READY FOR ALL COMERS

Remember, we always have ice cream soda and college ices at the same old price, 5c. We also have a choice line of hot drinks, including hot chocolate, coffee, malted milk, beef tea, etc. Howard, the Druggist, 197 Central street. Open till midnight.

If you want help at home, or in your business, try The Sun "Want" column.

BON MARCHE DRY GOODS COMPANY | BON MARCHE DRY GOODS COMPANY | BON MARCHE DRY GOODS COMPANY

A Special Purchase of Trimmed Hats Goes on Sale This Morning

A SPECIAL IN

BOYS' SWEATERS

These Sweaters in the ordinary course of events should sell for $1.00. However, they have a slight defect which, while it does not affect in any way its wearing quality or looks, makes it undesirable merchandise at $1.00. The manufacturer took a heavy loss and sold a part of his production to us, enabling us to sell them at one-half price, namely .....50c EACH

They are oxford grays and nearly an all wool garment. The quantity we have will not last long at the price, so do not delay in getting your share.

A SALE OF PICTURES

$1.50 Values for 98c

Outside measurements are 28½ x 16½. Frame is 1½ inch gilt with fancy corners. The subjects are landscapes and water views in genuine etchings. On sale in Picture Section, 2d floor.

A HANDSOME

JAP LINEN DOILEY

At 10c Each

Listen! It is a very dainty piece of Japanese work. 6 inches square. The border is beautifully hemstitched. The central designs are very attractive and neatly executed. Ordinarily they would sell for 15c each. As a special for a few days the price will be 10c each. Art Department, main floor.

At $4.98 Each, Worth $6, $7 and $8

OVER two hundred hats on display at this price. One of the most artistic popular priced makers in New York was the contributor. Every hat shows the "hall marks" of genius. To see is to admire. Admiration begets possession. A table in centre of left hand aisle in Millinery Section will be filled with these charming creations. A window display will be a feature of the ensemble. The following four numbers we have selected for publicity:

KENDALL STYLE

This hat is made of the best quality Panne silk velvet. The upper brim is made of an all-silk chenille braid, trimmed in best quality chiffon, finished with silk chenille cord and two handsome plumes and genuine cut steel ornament. Colors are black, brown, navy, cardinal and olive green.

NESOR STYLE

A natty sailor of ombre moire, with shaded wings, roses and velvet. The coloring ranges from pink mauve to plum.

BON TON STYLE

Two-tone combinations of Panne velvet and silk, trimmed with a handsome French plume, held by a bow of ribbon, centered by a steel cabochon.

BELFAST STYLE

A charming model, made of pressed felt and velvet. The side flare is relieved with a cascade of ostrich with aigrette.

A Remarkable Gathering of Ready-to-Wear Hats

At the Nominal Price of 98c Each

Upwards of 500 hats in the assemblage—all this season's styles. Why they were sold so cheap, we can't imagine nor do we care, as long as we have got them and you are able to share with us our good luck we are satisfied and will not inquire into the pros and cons. Popular turbans, natty tailored hats, college hats, etc., you'll find in all the most desirable shades of the season. The trimmings are chic and will surely appeal to the eye. Some of the styles we have sold for $2.00—some $2.50 each.

Choose Now at 98 Cents Each

SPECIALS IN THE BASEMENT

12 OZ. COTTON BATTING, 7c ROLL—This batting usually sells for 10c. We bought a large quantity under price and for a few days will sell it at 7c. It is a white, clean stock, soft and fine.

COMFORTER PRINTS AND SILKALINES, 5c YARD—Worth from 6¼ to 10c a yard.

42 x 36 PILLOW SLIPS, 8c EACH—Worth 10c.

72 x 90 BLEACHED SHEETS, 3 FOR $1.00—Worth 30c.

OUTING FLANNEL, 8c YARD—worth 10c. Light and dark colors, stripes, checks, etc.

11-4 COTTON BLANKETS, 59c PAIR—Worth 75c. Whites and greys, colored borders.

OUR "BON MARCHE SPECIAL"

IS A WINNER.

It is a Boot for Women

At $2.00 Per Pair

The stock is fine dongola, box calf, and patent colt. Patent leather kid and self tips are used. The majority of the styles are lace, a few button. Heavy soles for the street, light soles for dress occasions. The heels are the popular military, common sense and mannish styles. "All in all" the best $2.00 boot we have ever shown our patrons.

STUNNING EFFECTS IN

Women's New Fall Suits

That Will Immediately Loosen the Purse Strings.

These $25 Suits for $15.98.

NOTE WINDOW DISPLAY.

Only twenty-five women can share in this saving. The model is one of the most stylish, popular priced garments offered this season.

The fabrics are handsome gray worsteds in medium shades. Coat is 48 inches long (buttons through) and is lined throughout with fine satin.

We also offer same model, 45 inches long, in black, blue, green, wine and plum broadcloth. This garment is lined with satin only to the waist.

The skirts are cut in the latest shape. All in all the garments are shaped and tailored in a faultless manner.

Don't delay. They won't last long at $15.98, for they are a good $25.00 value

THESE $22.75 SUITS FOR $18.98. The material is a Panne Cheviot of exceptional quality in black and all the desirable colorings. The style is the popular 50 inch coat with welted seams. It is lined throughout with taffeta silk. Handsome new style skirt plaited from knee to the bottom.

THESE $29.75 LONG COAT SUITS AT $24.98—The materials are handsome broadcloths in black, blue, green, wine and plum. Full 50 inch coat, handsomely strapped and lined throughout with guaranteed satin. Skirt is one of the swellest styles shown this season.

DOUBLE TWISTED COVERT JACKETS $5.98—30 inches long, full box, collarless effect. Stitched straps around neck and front. Full cuff sleeves.

3-4 LENGTH COVERT JACKETS, $9.98—Half fitted with stitched self strapping. Collars and cuffs of stitched velvet. Lining of good satin.

TIGHT FITTING COVERT JACKETS, $7.50—Fully strapped. Lined to the waist with good satin. Fancy sleeves.

NEW 45 INCH BOX COAT, $12.50—All wool mixtures in greys, tans and browns. Strictly tailor made. Velvet collar. Cuff sleeve.

A handsome line of Sample Jackets (black and coverts), ranging in price from

$15.00 to $40.00

A SPECIAL PURCHASE AND SALE OF

Fancy Parlor Lamps

The manufacturer was moving and our buyer happened to meet him in time to get the bargain of the season. You can share in our good fortune. Fifty barrels were in the shipment. We have divided them into two lots as follows:

LOT 1—AT 93c—The Lamp stands 17 inches high, fount and shade are decorated in floral designs on tinted buck grounds. Solid brass burners, best quality chimney. A regular $2.00 lamp.

LOT 2—AT $1.98—These Lamps stand 22 inches high, fancy decorated globe and fount, detachable brass oil pot, large size centre draft burner, brass foot, acme chimney. A regular $3.00 lamp.

5000 PIECES OF HIGH GRADE FRENCH CROCKERY AT 10c EACH—We have just received a direct importation of Crockery from Lunaville, France, consisting of cups and saucers, plates, bowls and creamers. The decorations are currants, cherries and blackberries in natural colors. Sauce Dishes same as above 5c EACH.

NICKLE PARLOR LAMPS, $1.19—Regularly $1.50. Large size centre draft fount, white dome shade, 21 inches high, with chimney.

HAND LAMPS (Complete), 25c—Best quality glass fount with shrunk-on collar (no plaster paris used), heavy brass burner, crimped top chimney.

A Splendid Value in Waists

It is a very handsome model and would sell ordinarily for $3.00 each. We wanted a special leader, so the maker cut the price to accommodate us and we shaved our usual margin of profit, and there you are—"The saving is all yours." The material is a fine nun's veiling and comes in the wantable shades, such as white, black, light blue and tan. The front is made with a yoke of all-over tucking, trimmed with three 3 in. lace medallions. Tucked button back. Larger sleeve with 6 in. tucked cuff. Tucked collar edged with lace. This handsome garment will be on sale this morning. If you are interested we advise an early attendance.

At $1.98 Each

DOLLAR ELECTRIC FLASHLIGHTS, 50c EACH.

Fits in the pocket, very handy for dark corners.

FIVE SHARP ITEMS FROM THE

UNDERMUSLIN SECTION

CORSET COVERS AT 10c—Worth 15c, square neck, lace trimming.

WOMEN'S FLANNELETTE GOWNS 45c—Regularly 50c. High neck, fancy braid trimming, very desirable patterns.

WOMEN'S FLANNELETTE SKIRTS 39c—Regularly 50c, short length, lace trimmed, fancy stripes.

CHILDREN'S NIGHT DRAWERS 12½c—Cream domet flannel, small sizes, usually 25c.

CHILDREN'S WHITE DRESSES 25c—Good quality cambric, deep hamburg yoke, sizes 6 months, 1, 2 and 3 years.

200 PAIRS OF

Muslin Curtains

AT 19c PAIR

The lot consists of odds and ends, worth from 25c to 50c per pair. In some styles you will find only one pair, in others from 6 to 10 pairs.

A SPECIAL IN FAREWELL STRIPES AT 39c PAIR—2½ yards long, good width, worth 59c pair.

A SPECIAL IN FANCY STRIPES AT 69c PAIR—Worth 89c, 2½ yards long, 40 inches wide.

SPECIALS IN THE

Jersey Underwear Section

The "Forest Mills" Brand on under garments means something. It stands for quality, honesty and worth. No better garment for the money is made anywhere.

THIS WEEK WE HAVE AN EXCEPTIONAL BARGAIN IN FOREST MILLS UNDERWEAR—They are seconds but you'll have hard work to find the hurt. The garments are all wool, Jersey ribbed, silk taped, etc., and in the first quality retail for $1.00 and $1.25. Choose while this case lasts at.....59c PER GARMENT

Also a F. M. S. in Union Suits, fleeced, lined and Jersey rib, at..... 59c EACH

These suits in first grade sell for $1.00.

Present this advertisement at Jersey Underwear Section and you will secure a regular 25c garment for 19c.

Only 2 sets (4 garments) sold with one advertisement. This is one of the extraordinary things we often do to stimulate business.

Bon Marche Dry Goods Co.

Merrimack and Kirk Streets

WOODWORTH'S WILD IRISH ROSE PERFUME—Regularly 35c ounce. Special ..... 25c OUNCE

MR. ROBERT G. BELYEA, FOR NINE YEARS MARION'S CHIEF ASSISTANT, IS NOW MANAGER OF OUR "PHOTOGRAPH STUDIO." A CORDIAL WELCOME WILL BE ACCORDED ALL HIS OLD FRIENDS AND ACQUAINTANCES.

A FINE PROGRAM

Presented by Division 28 A .O. H.

RE-UNION WAS HELD LAST NIGHT

State and County Officers in Attendanco

Division 28, A. O. H., which has been making immense progress under the leadership of ex-Alderman James O'Sullivan, entertained a great gathering of Hibernians in A. O. H. hall last night. Several weeks ago Mr. O'Sullivan invited the members to attend a reunion of the division and last night was the date set. In response to the invitation three hundred men assembled and enjoyed the evening's entertainment. First of all there was a business meeting of the division at which several propositions for membership were read.

JAMES O'SULLIVAN, PRESIDENT DIVISION 28, A. O. H.

At th social session the president, James O'Sullivan, took charge of the program and delivered a strong address that met with the hearty approval of the members. In opening he paid tribute to the Mathew Temperance Institute, saying that their parade of Tuesday night when seven hundred young men marched through the streets was most inspiring and must have appealed to all who are interested in the welfare of our city and in the success of our young men. He referred to the strides made by the local divisions of Hibernians and said that such gains in membership as have been made were indications of the strength of the order and only went to show that the young men are taking hold and becoming affiliated with the A. O. H. He thanked those present for their attendance and said that it would be the aim of division 28 at all times to aid the order which has done so much good.

He then introduced County President Donnelly of Cambridgeport who was received with loud applause. He spoke particularly of the order in this county and praised the work of the five divisions in Lowell. He said that if ever there was a time in the history of the A. O. H. when the members should stand together it is now. "We have surmounted all the obstacles that handicapped us in the past and our order is now enjoying a prosperity that never before blessed us. We want this great work to go on because we all know what it means to all of us."

President O'Sullivan then introduced James E. Donnelly, the purchasing agent, and Mr. Donnelly sang "The Old Plaid Shawl" and for an encore "The Boys of Wexford." Mr. John F. Kelly was accompanist.

The next speaker was John P. Mahoney, the state secretary, who said that it was unnecessary for him to go over the progress of the order for the members well know what it has done and what it is doing now. Middlesex county, he said, has more members than any other county in Massachusetts. Middlesex leads Suffolk by several hundred members. In Lowell the Hibernian divisions are the equal of any and second to none. We are proud of our work here and well we may be when we consider what the local Hibernians have done for charity. We stand together, we respect our clergy, we are loyal to our church and that is why we are successful. At all times we act as true Hibernians, and there is nothing that gives the older members more pleasure than to see our ranks augmented by so many young men. The idea that was prevalent in other days that the A. O. H. was an organization for old men is being dispelled, and today we find among our most active members the young men of our city.

We want this work among the young men to continue, we must give them every encouragement because they will prove the life of the organization when many of us have passed beyond.

When Mr. Mahoney had concluded Mayor Casey was escorted to the platform and later was presented to the members. He expressed his pleasure at the reception accorded him and proceeded to speak of the principles of the A. O. H. and what they stand for. He urged the members to be loyal at all times to the order and to be good citizens of this great republic. He explained the importance of citizenship here and asked those present to work at all times for the interest of the city in which all should feel just pride.

The other speakers were Rev. John P. Flynn, O. M. I., county chaplain; Edward F. Slattery and John T. Hendricks, county vice president.

During the evening a committee, under the chairmanship of John Cotter, "the boy from Killarney," served refreshments. It was nearly midnight when the festivities were brought to a close.

RHEUMATISM

PRICE 25c.

Munyon's Rheumatism Cure seldom fails to relieve pains in legs, arms, back, stiff or swollen joints in a few hours. Positively cures in a few days. It does not put the disease to sleep, but drives it from the system. —MUNYON, Phila.

When you pay your good money for eye glasses or spectacles you know it has been properly invested if you have been fitted by Mr. and Mrs. F. N. Labelle, the leading eye sight specialists in the city.

WE ARE ACCURATE and give special attention to the little details so often overlooked by other opticians. Why not have the BEST and you will have the BEST RESULTS.

The highest grade of work at lowest prices obtainable. SATISFACTION GUARANTEED. It's our reputation—your protection.

Mr. and Mrs. F. N. Labelle

EYESIGHT SPECIALISTS AND MANUFACTURING OPTICIANS.

306 MERRIMACK STREET

Under Merrimac House. Tel. Conn.

The Merrimack

Women's Dept.

The showing of high grade garments for women is at its best this week. The new fall styles are all here and we advise particular women to make their selections while the stock is intact. Many of the best styles we will be unable to duplicate later—in some lines the late buyers will have to pay more because of market conditions. Everything is in favor of the early buyer this season.

We show this week:

38 Models Tailored Walking Suits
40 Models Tailored Winter Coats
19 Models Fur Lined Coats
35 Models Tourist Coats
14 Models Tailored Rain Coats
90 Models Walking and Dress Skirts

Also Select Assortments of

New Rich Furs
Silk, Cotton and Wool Waists
New Silk Petticoats
Eider Down Robes and Jackets
Golf Jackets and Sweaters
Neckwear, Belts, Etc.

CUSTOM FITTING WITH EVERY GARMENT

All garments are fitted by our custom fitter, whose experience is a guarantee of high class work. The garments turned out by the Merrimack are equal in all respects to garments made to special measure, costing double.

This high grade service, which you pay for in Boston stores, is free at the Merrimack.

The Merrimack

Clothing Company

TAILORED CLOTHES FOR MEN AND WOMEN

ACROSS FROM CITY HALL.

SANDFORD FINED

Court Ordered Him to Pay $100

LEWISTON, Me., Oct. 13.—Rev. Frank W. Sandford of Shiloh was sentenced at the supreme court today to pay a fine of $100 and costs on the charge of cruelty to his son. The court made extended remarks in imposing the sentence. The statutes permit a fine of $100 or a year in jail.

BISHOP DELANEY

SAYS GOOD CATHOLIC MUST BE GOOD CITIZEN.

BOSTON, Oct. 13.—In a sermon to the Knights of Columbus of the state at a service held at the cathedral of the Holy Cross in commemoration of the landing of Columbus, Bishop John B. Delaney of the diocese of Manchester, N. H., discussed religious conditions.

The bishop said:

"You are Americans living in the 20th century. You love your country and would serve it. There is no better way than to strive to make it Catholic.

"It has been contended that Catholics cannot be good citizens because forsooth they owe allegiance to foreign power. I declare that a Catholic true to his faith must be and can only be a good citizen, for his religion makes the violation of the law not only a crime but a sin as well.

"The world never offered such opportunity as it does at present. Protestantism is disintegrating. The Catholic church is the only bulwark between men and infidelity."

TO LET—Furnished rooms, one front, bath, hot water for washing clothes. 247 Central st.

WANTED—Somebody to buy my first class organ, will sell for $25 cash. Apply to Miss Northrop, 59 Tyler st., Lowell, Mass.

FOR SALE—160 guitar, $22; $40 guitar and case, $15; $35 mandolin, $19.50; $22 mandolin, $10; $18 banjo, $15, (new); $40 banjo, $6.50. Call and get these bargains. W. P. Hovey, 9½ Wyman's Exchange.

PONDER OVER THIS

If you wish to be hurt in having your teeth treated, go to any dentist but Dr. Allen, Old City Hall. His methods are painless.

PERSONALS

Lieut. James E. Webster and Inspector Frank Goodwin, of the police department, are on their vacations. The former is taking a trip through the New Hampshire mountain region, while Mr. Goodwin is in Candia, N. H.

Mr. R. A. Griffiths, trustee of the Edson cemetery, was presented a handsome Winchester shotgun, by the employs of the cemetery, Wednesday evening.

Mr. and Mrs. Gillespie of Sydney street are rejoicing over the arrival of a baby boy.

Mr. and Mrs. Thomas Kelley and Miss Alice Phaneuf have returned from their sojourn to New York city.

Mr. and Mrs. C. George Armstrong of Chelmsford Centre have a new daughter.

Miss Hattie Flemming of Bowling Green, Ky., is visiting her nephew, John McCarron of Lawrence street. She is accompanied by her mother. During the coming week they will visit Lawrence relatives.

Mr. John F. Kelley, the well known broker of this city, is visiting in New York city.

SLIGHT FIRES

EXTINGUISHED BY FIRE DEPARTMENT.

An alarm from box 19 at 3.12 o'clock this morning summoned a portion of the fire department to a lively blaze in a house in Bent's court off Gorham street. The fire was caused by some person carelessly putting hot ashes in an ash barrel on a piazza on the second story of the building. The blaze was soon extinguished. The building is owned by William H. Bent.

A spark from a passing locomotive set fire to the roof of a shed belonging to M. O'Donnell in the rear of the central fire station in Middle street this morning about 10 o'clock. The blaze was extinguished by members of hose 3.

J. E. Conant & Co. conducted an unusually successful sale yesterday afternoon at the closing out of the stable branch of the J. F. O'Donnell & Son's undertaking business. There was a large attendance. Bidding was brisk, buyers being present from central Maine, New Hampshire and Vermont. Massachusetts was also well represented, and there were many local buyers.

YOU ARE THE LOSER

If you don't read the Boston Daily Globe regularly.

The great metropolitan newspaper of New England.

The best newspaper that money can produce.

Order the Boston Globe delivered at your home.

DRAWING HANDS wanted at once at George C. Moore's mills, North Chelmsford, Mass.

ADJUSTING THE INSURANCE.

Representatives of the different insurance companies which carried insurance on Barristers hall which was damaged by fire last Sunday morning, together with Mr. J. L. Chalifoux, the proprietor, went over the building yesterday to determine the loss suffered by the owner.

A definite amount, however, was not decided upon and Clarence H. Nelson and Charles A. Vaughn, these two men to select a third man, were appointed to determine the amount of insurance to be paid by the different companies holding insurance on the building.

See Us Tomorrow

With our complete line of good things to eat. Foods that you will be pleased to try, foods that you already know about, foods that you can't live without. Perhaps you will find just the delicacy that you have been looking for. 'Twould be a good plan to step in and see us tomorrow.

HARRY RICHARDSON
Merrimack Sq.
Tel.

GALA NIGHT

OF MERRIMACK VALLEY LODGE, I. O. G. F., M. U.

The thirteenth anniversary of Merrimack Valley lodge, I. O. O. F., M. U., was held in Grafton hall in Middle street last night. The regular session of the lodge was held during the early part of the evening, during which time ten new members were initiated. Five propositions for membership were received.

At the conclusion of the business meeting members and their friends were given the use of the hall and the following program was carried out:

Piano solo, Frank Wilkinson, song, Richard Trickett; duet, violin and piano, T. Lynch and W. Hey; recitation, Joseph Ellis; song, Charles Rogers; address, James W. Gregg, P. C. S. of the Mass. district, I. O. O. F., M. U.; piano solo, Master Martin Gilchrist; duet, piano and cornet, Thomas and Charles Moylan; remarks by Noble Grand Dan Clegg; songs, John Myers, Wm. Stockwell, Michael Gorman, John S. Jackson, Philip Lord.

The officers are: N. G., Dan Clegg; V. G. Beauford Chaddock; P. S., George W. Ingalls; treasurer, M. K. Johnson; E. S., Daniel Yerkes.

Among those present at the session were the following district officers: P. P. G. M. James Smith, P. P. G. M. George Emsley, P. C. S. James W. Gregg.

NEW STORE.

Mr. John J. Lonergan, who for several years has carried on the boot and shoe business on Dutton street has removed to the corner of Central and Prescott streets, and has the finest line of ladies' and gentlemen's footwear in the city. Mr. Lonergan is one of the best known shoe men in Lowell and understands his business from A to Z. You are sure of getting a good fit if you call and trade with him. He extends a cordial invitation to all his old friends and former customers and the general public to call at his new place of business. The Hub Shoe store, corner of Central and Prescott streets.

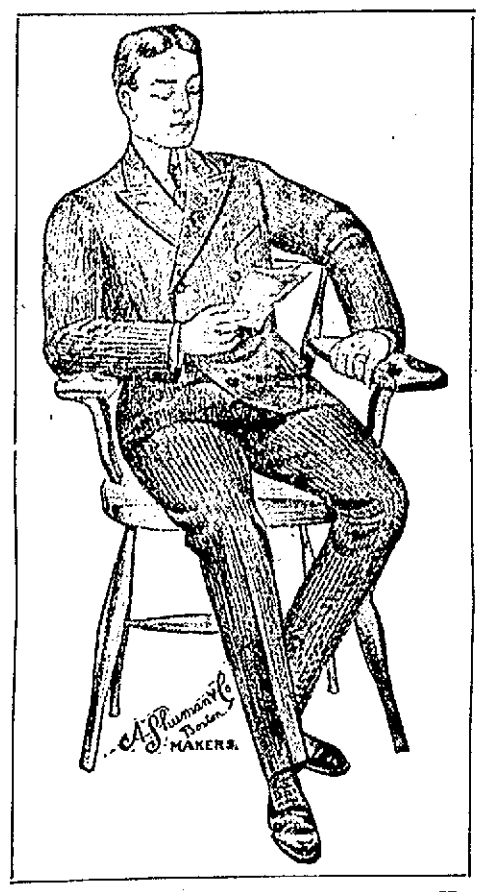

Tips From "Tailorville"

One of our customers has named our new department of fine clothes "Tailorville."

The name is apt. This section of our store is the home of the finest fabrics and the very best tailoring as embodied in men's ready-for-service clothes.

It's about the same as though you left your measure. You come here, look through the racks—every garment is in plain view—you select the style you like—try on the coat—no wrinkles—it fits as though built for you—you get all the tailor's goodness at one-half his price—and no bother in fitting, etc. You can wear off your purchase without delay if you like.

If alterations ARE necessary, we have expert journeymen to effect them.

Isn't the saving of time and money an object to busy men?

"Tailorville" Suits $15 to $35
"Tailorville" Top Coats and Raincoats $15 to $25

Hand Tailored Suits for Men

$15

The Economy Price for Thrifty Buyers

The MERRIMACK was the first Lowell store to introduce hand tailored garments at $15.

This fifteen dollar hand tailored suit line is a Merrimack specialty—it's the economy price for thrifty buyers—high enough to secure honest fabrics and good making—low enough to be within the means of the majority of clothes wearers.

Hand tailored suits at $15 mean more this season than ever before—fabrics are costing more, because of the scarcity of raw materials, and an unprecedented demand—making costs more because it's of a higher order—in fact every detail of the garment shows a price increase.

In spite of this, the Merrimack $15 line of hand tailored suits is stronger than ever—we made early contracts to secure last season's qualities in fabrics—had them made in a superior manner—and in many cases paid slight advances to secure fabrics to complete the assortment—We have strained a point to maintain the standard of the $15 line.

If you are not yet acquainted with the Merrimack fifteen dollar standard, we advise an early inspection of the new fall suits.

Thirty-seven distinct lines of Fall Suits for men and young men—all new—in the fifteen dollar range.

There are a dozen different models—in single and double breasted sacks—made to our order by A. Shuman & Co., Boston, and the Fechheimer Fishel Co., and several other good clothes makers in New York.

The variety of makes allows us to fit accurately more people than with any one make—no matter how good.

All the desirable fabric styles are shown. Black and blue worsted cheviot suits of splendid weight and texture—sturdy double-and-twist cassimere suits in grayish and dark mixtures—dressy hard faced worsteds in dark and light grays and fancy mixtures—also fancy cheviot effects for those who like a dash of color.

To sum up, it's the biggest display of suits at one price we have ever made, and deserves the consideration of every man who wears clothes.

The Merrimack Clothing Company

Across from City Hall.

HID THE BODIES

Undertaker Could Not Keep Contract

SALEM, Oct. 13.—Two women living at 17 Harbor street, while engaged in clearing up the cellar beneath their millinery store yesterday afternoon, came upon a wooden box covered with paper and on opening it found the bodies of two infants, one being almost mummified.

The police to whom the matter was reported, ascertained that Joseph Theriault, a hackman, who also holds an undertaker's license, had taken the two bodies for burial, one from a Polish woman in July, and the other from a French woman named Rioux, living on Lafayette street, about four weeks ago.

Theriault said that the reason that he did not bury the bodies was because he owed $80 to the Catholic cemetery for other burials, and had been refused further privileges. The relatives of the infants were unable to pay him more than $3 apiece, hence he had hidden the bodies in the cellar. He said he kept the body of the Polish child in a dress suit case at his home for a time.

Theriault was taken to the police station, but Judge Holden of the district court was unable to find any law under which he could be held, saying it was a matter on which the board of health should take action. Theriault was therefore allowed to go. Medical Examiner Atwood took charge of the bodies.

AUTUMN MEETING

STATE FEDERATION WILL MEET AT ATHOL.

By invitation of the Athol Woman's club the Massachusetts State Federation will meet in Athol on Tuesday and Wednesday, Oct. 17, 18, 1905. An informal reception will be held on Tuesday evening in the parlors of the Pequoig house, and it is hoped that a large number of club delegates and members will accept the invitation of the Athol club, and will arrive on Tuesday in time to enjoy the beautiful scenery and autumn foliage and attend the evening reception.

The sessions on Wednesday will be held in the Academy of Music, opening at 10.30 a. m. Miss Alice Lakey of Cranford, N. J., a member of the general federation committee on pure food, will speak on "Food Adulterations," and will exhibit samples prepared for her by the bureau of chemistry, Washington, and by the experiment stations of Kentucky and Connecticut. The work of the Massachusetts Civic league will be presented by some of its prominent members. Rev. Edward Cummings, the president, will speak on "The Growth of Civic Pride." Joseph Lee, the vice-president, will describe "The Legislative Work of the Civic League," and Robert A. Woods of the South End house, Boston, will speak on "A Federal Union for Social Betterment."

The new red federation tickets will be necessary for admission to the sessions. A supply to be kept for use through the year has been sent to each club secretary by the assistant clerk, Mrs. Lillie S. Nowers, 9 Sargent street Winthrop. Two white tickets have been sent each club for this meeting, for the use of the appointed delegates entitling them to reserved seats.

Luncheon tickets at 50 cents each may be obtained from Miss Bernice M. Fiedalue, Athol, Mass., by sending an order with money enclosed and an addressed and stamped envelope for the return of the ticket. All orders must be sent on or before Saturday, Oct. 14.

Trains on Fitchburg division, B. & M. railroad, leave Boston, north union station, at 6.40, 9.30, 11.30 a.m., 12.30, 4.30, 5.14 p. m., arrive in Athol 9.57, 11.56 a. m., 2.31, 3.15, 7 p. m. Leave Athol 2.58, 6.05 p. m., arrive in Boston 6.20, 8.30 p. m. Arrive in Worcester, 4.55 p. m. Trains direct from Springfield via B. & A. railroad, leave Springfield 7.45 a. m., 6.40 p. m., arrive in Athol 9.45 a. m., 8.40 p. m. Leave Athol 3.25 p. m., arrive in Springfield 5.25 p. m.

Fare from Boston, $1.04 round trip. Mileage rate $3.25 for round trip. Rates at Pequoig house, $2 per day. Lower rates at other houses.

EAT WORMS

ZOOLOGIST SAYS CABBAGE WORMS ARE NOT POISONOUS.

HARRISBURG, Oct. 13.—"If anybody will bring me a cabbage snake or cabbage worm," said State Zoologist Surface yesterday in a lecture, "I'll eat it alive.

"No, I haven't become a rival of Bosco, and I'm not going to appear in a 15-cent booth at county fairs. But, in the interest of truth and the cabbage industry of the state, I'll publicly eat a cabbage worm, just to show that the parasite isn't poisonous."

This declaration by Professor Surface was occasioned by the recent report from Bloomsburg that the entire family of Ambrose Sitler, a farmer living near Orangeville, Columbia county, was in dread of sudden death, because the members feared that they had eaten a cabbage worm.

"This canard," continued the zoologist, "has had a serious effect upon one important agricultural production in this state by injuring the sale of cabbage."

DRUNK ON $1

MAN ACCUSED OF BEING A HABITUAL DRUNKARD.

BROOKLYN, N. Y., Oct. 13. Can a man be intoxicated every day on $1 a week?

This is a question which Magistrate Furlong was called upon to settle when Mrs. Etta Reed caused her husband to be arraigned on the charge of being a habitual drunkard.

"He's drunk every day of his life, your Honor," she said.

Then her husband, William, began to explain that was impossible.

He said he earned $15 a week, and out of this he paid his wife $12 a week and contributed $2 more toward the maintenance of his two young children.

"This," continued Reed, "leaves me $1 a week for myself, and I would like to ask your Honor if it is possible for a man to get intoxicated every day in the week, as my wife claims I do, with $1 to spend.

Magistrate Furlong explained that he was unable to answer this question.

"But if you take my advice you'll save that additional $1, which you admit you spend every week, and be a better man. Sentence suspended."

THE ARMY

PLAN TO AROUSE INTEREST IN RIFLE PRACTICE

(Special Correspondence.)

WASHINGTON, D. C., Oct. 13. In connection with the work of stimulating interest in military rifle and revolver practice in the army, navy, marine corps and the national guard on the one hand and among civilians on the other, which duty has been entrusted by congress to the national board for the promotion of rifle practice, it is interesting to note that during the present month a series of rifle and revolver matches will be held by the District of Columbia national guard, open to the naval and military establishments, while the National Capital Rifle and Revolver club will simultaneously conduct similar matches which will be open to the military and to civilians. The National Capital Rifle and Revolver club was recently organized and affiliated with the National Rifle association which cooperates with the national board in encouraging the formation of rifle and revolver clubs among civilians and practice with these weapons.

The matches of the District National Guard will be shot on the national guard range of the District of Columbia on October 18, 19 and 20. Some are open to teams from the army and navy, marine corps and national guard of all the states, while in other cases the entries are confined to the national guards of New Jersey, Maryland, Virginia and the District of Columbia, teams from all of which are expected to be in attendance. There will be matches at 200, 300, 600, 900 and one thousand yards with cups and medals (gold and bronze) as the prizes. Two of the most interesting matches will be the first revolver match and the novice revolver match. The former is open to officers and enlisted men only and the latter to those who have never won a prize in any revolver competition. The revolvers to be used are restricted to the Colt and Smith & Wesson, 38 calibre revolvers of the model established by the ordnance bureau of the war department. An additional prize is offered for the highest score made with the Colt army revolver. In the senatorial trophy match the prize is a silver cup presented by twenty-one United States senators together with a gold badge. This is confined to officers and men of the district national guard and the winner is "the champion rifleman of the district of Columbia." The Washington Post, and the Washington Evening Star have both given cups for these matches and there are many cups and prizes.

The matches of the National Capital Rifle and Revolver club will be held on the afternoons from October 16th to 21st inclusive. The matches will be shot under the rules of the National Rifle Association and the National Board for the Promotion of Rifle Practice.

Among the matches is a civilian match at one hundred yards from which members of military organizations and military rifles are barred. Any civilian and any sporting rifle is admitted. The rifle matches will be shot at distances of from 25 to 200 yards, the shorter distances being shot with 22 calibre rifles.

Krag rifles and military revolvers which are the national weapons, will be loaned to civilians desiring to compete. There will also be a number of revolver matches, some of them military and some not. This includes an all-comers, military revolver match, a member's revolver match, any-revolver match, a pocket revolver match and a pistol match.

The executive committee of the club is composed of a number of officers of the national guard who are expert shots and Major Richard Sylvester, the superintendent of police of the District of Columbia, who is greatly interested in having the police learn to shoot.

One of the great advantages which is expected to accrue to the government from the establishment of ranges throughout the country as proposed by the national board is that opportunities will thus be afforded for the police to practice with revolvers and rifles.

PRES. LEFAVOUR

OF SIMMONS COLLEGE TO BE HERE TONIGHT.

That part of New England's high school teachers who teach commercial branches is not, naturally, a very numerous body, but those who compose it make up in professional spirit and enthusiasm what they lack in numbers, and their conventions in the last two years have been models in attendance, interest and progressive spirit. This year their association honors Lowell by choosing it as a place for holding its third annual convention and it is to be hoped that it will receive such a welcome as its merit deserves.

The convention opens with a general meeting this evening, at which the welcome of the city will be formally extended by Mayor Casey and President Duncan of the school committee, and after a response by the president of the association, the address of the evening will be given by Dr. Henry Lefavour, president of Simmons college. The institution which Dr. Lefavour represents is the newest of New England colleges. The total membership of the association, which includes every commercial teacher in a New England high school, is not, probably, more than 150, and only a small part of this number will come to Lowell Friday to stay in the city over night, so that if all who are in the city attend the meeting, as will undoubtedly be the case, they will yet make but a small audience. There will be plenty of room, therefore, for the public and for the credit of the city as well as to honor the association and its speaker for the evening, there should be a very large attendance of citizens, who are, of course, most cordially invited to be present. The meeting is in the hall of the High school, at 7.45.

ANOTHER POPULAR CONCERT.

The efforts of Manager Murphy of the Academy of Music to furnish up-to-date Sunday concerts for the benefit of his patrons is being greatly appreciated as one can see by the number of people who attend the concerts on Sunday afternoons and evenings. On several occasions this season the capacity of the house has been taxed to its utmost while on several other occasions hundreds of people were turned away. Nothing but the latest and best pictures as well as songs have been used this season and the management expects to keep up the high standard during the remainder of the season.

On Sunday afternoon and evening, October 15, a fine list of moving pictures will be shown, prominent among which are "The Life of Moses," "The Serenade," "The Dam Family and Dam Dog," which is a very humorous film, "The Surgical Operation," which is much funnier than its name implies, "Two Strenuous Rubes," "The Irascible Fishermen" and a host of others.

Daniel J. Sullivan, "Our Sully," who has sung himself into favoritism, will be heard in the latest and most popular songs accompanied by illustrated slides. The different concerts will be conducted for the benefit of the Ladies' Aid Society of St. Patrick's church.

The prices for the matinee will be ten and twenty cents, while the evening prices will be ten, twenty and thirty cents.

DUCHESS DEAD.

LOCHES, France, Oct. 13.—The Duchess of Talleyrand and Sagan died here yesterday. She was born in 1859. The second son of the duchess, now the Duke De Valencay, when Count Boson De Talleyrand-Perigord married Helen, the daughter of Levi P. Morton of New York who divorced him in 1901, three years after the marriage.

Mrs. Evaline of Redford, N. Y., is visiting friends in this city.

Chicks that are full of life—chicks that enjoy their food and grow into lusty young pullets are the kind that repay the use of Sheridan's Condition Powder.

Poultry raisers who are out to make money know how quickly it will bring pullets to early laying maturity and make them begin to fill the nests with eggs when the winter prices begin to soar to the 50 cent mark.

Sheridan's Condition Powder is not a food—it is a tonic that assists in the digestion of food and the proper assimilation of the elements essential to the formation of eggs. It has been used successfully for over thirty years by poultrymen all over the country.

Sold everywhere—or we will send a sample package for 25 cents; 5 for $1.00. Large 2 lb. can, $1.20; 6 for $5.00, express prepaid. "How to Feed for Eggs" free.

L. S. JOHNSON & CO., Boston, Mass.

Sheridan's CONDITION Powder

MELLIN'S FOOD

Highest Award.

O'Donnell Dry Goods Co.

"The Store for Quality and Style"

Our Millinery Stock Is Now at Its Best

More Goods Finer Goods
Better Values Than Any Store in Town

We have been constantly increasing our Millinery stock in order to keep pace with our rapidly increasing trade. Our policy of offering at popular prices, smart, high-grade styles, combined with excellent materials and workmanship, has earned for us the reputation of leaders in the millinery line.

FOR FRIDAY AND SATURDAY SHOPPERS WE ARE OFFERING

Several New Styles in Ready-to-Wear Hats, at 98c, $1.49 and $1.98 each

Handsomely Trimmed Felt or Velvet Hats in the Most Fashionable Shades and Colors, at $3, $4 and $5

It Is to Your Interest to Look Us Over Today or Tomorrow

Women's Coats and Suits

STYLES AND VALUES THAT PEOPLE ARE TALKING ABOUT.

Every garment made by men tailors who know how—with that marked distinction which characterizes every garment.

The Best Garments in the Country, Perfectly Made, Novel in Style, at $15, $20, $25 Each

WE URGE YOUR INSPECTION TODAY OR TOMORROW.

The New NEMO Self-Reducing Corset

Is today the most wanted Corset on the market and may be found in our Corset stock. It fits snugly and smoothly and is not bulky. It creates a symmetrical figure and positively reduces the abdomen. Particular women who have paid $15.00 to $18.00 for custom-made corsets have adopted THE NEW NEMO. We carry a full range of sizes and employ an expert fitter to properly fit the corset to the form. The price is ..... $3.00 a Pair

HOUSEKEEPERS' ANNEX

MIDDLE STREET SIDE.

BEDDING DEPARTMENT

Blankets and Comfortables, Sheets and Pillow Slips, White and Colored Quilts and Feather Pillows

A LIST OF SPECIAL VALUES

Blankets and Comforts

100 grey and white Cotton Blankets, for children's beds ..... 39c PAIR

100 pairs 10-4 grey and white Fleeced Blankets, price ..... 49c PAIR

100 pairs white Cotton Blankets, 11-4 size, good weight, price ..... 98c PAIR

Woolen Blankets

THREE LEADERS.

100 pairs strictly All-Wool (California) Blankets, full bed size, our $6.50 grade, price for Friday and Saturday ..... $5.00 PAIR

50 pairs Woolen Blankets, larger part wool, big size, our $3.98 grade, price for Friday and Saturday. $2.98 PAIR

50 pairs Wool Blankets, 11-4 size, good quality, $2.98 grade, Friday and Saturday..... $1.98 PAIR

Sheets and Pillow Cases

100 dozen Seamed Sheets, 72x90, 3 in. and 1 in. hems, special price ..... 33 1-3c EACH

50 dozen Single Bed Sheets, hand torn from web, 3 and 1 in. hems, special price..... 49c

50 dozen 80x90 Bleached Sheets, 3 and 1 in. hems, hand worn from web, bood heavy cloth, special price ..... 59c EACH

25 dozen Hemstitched Bleached Sheets, size 80x99, very fine cotton, special price..... 69c EACH

SLIPS

100 dozen "Fruit of the Loom" Slips, 42 and 45 in., large hems, best grade, worth 16c each, special price 12½c

100 dozen 42 and 45 in. bleached Cotton Slips, 2½ in. hems, good grade, special price..... 9c EACH

White and Colored Quilts—Three Special Items

LOT 1—Full size White Crochet Quilts, fringed, square and cut corners, 4 patterns, good value, price $1.29

LOT 2—Large size Marbellies and Satin Quilts, hemmed ends, perfect goods, they are worth $2.98 each, special price $1.98

LOT 3—White Crochet Quilts, hemmed ends, good size, value 89c each, special price..... 69c

O'Donnell Dry Goods Company

The Credit Store

CREDIT FACTS

We've been in business here for 8 years. We have today the same customers that first opened accounts at that time. What do you think of that? Do you realize what it means? You can sum it up in one word—SATISFACTION—with our credit giving, with our goods and with our prices. And besides keeping our old customers, we are daily increasing the number and making more friends. We aim to be the modern credit store, we buy the newest styles, the most approved patterns, the best fabrics. And we give you the benefit in price that we gain by purchasing for ten large stores.

MEN'S CLOTHING

MEN'S SUITS MARKED DOWN TO $10.75

We are beginning already with our broken lines. Today we offer for early buyers 50 suits at $10.75. These are regular $14.75 and $16.75 suits and we consider them the best value offered this season. $10.75.

BLACK THIBET SUITS AT $12.75

This shows what our great purchasing power will accomplish. An all wool black thibet suit, with Italian lasting linings, well made and stylishly tailored. Sold with our guarantee at $12.75.

MEN'S SUITS AT $14.75

At this price we show leaders. Suits that embody all that style demands without sacrificing anything in garment value. In all the popular cheviots, cassimeres and worsteds. All sizes, in all patterns. $14.75.

BOYS' SUITS

A Boys' Suit must above everything else be well made. Must stand the wear and tear the young fellow will give it. We have just the suit, and the price is all right too. Don't take our word for it, but come in. Prices as low as $2.75.

Our Ladies' store on the second floor occupies 2500 square feet of floor space, and is considered the best stocked, well arranged and most appropriately decorated department in the city.

LADIES' STORE NEWS

Children's Dresses

Fine cheviots, serges and fancy plaids. Made Russian yoke, Peter Thompson and Buster Brown styles. Sizes 4 to 14 years. Prices ranging up from $1.98.

Children's Coats

Of heavy Ziberline, cheviot and fine kersey. Full length trimmed with shield brass buttons and velvet collar. Others loose belted backs and some cape effects. Price ranging up from $3.98.

Silk Petticoats

Beautiful taffeta silk petticoat in tailored effects, trimmed with plaited flounce. price $6.98.

Trimmed Millinery

Special this week. English toque shape, covered with fine velvet trimmed with full feather pompon. Price $4.98

Nun's Veiling Waist

Dainty waist, made of sheer nun's veiling, trimmed with Chester tucks and rows of wide lace insertions. Especially dressy model. Price $4.98.

Chiffon Taffeta Silk Waists

Made yoke effects, trimmed with heavy lace medallions on yoke and on long cuff sleeves. Lace trimmed stock. Price $8.98.

220 Central Street Lowell — THE Caesar Misch Store — ALEXANDER STRAUSS, PROP. — 220 Central Street Lowell

Put Borax In Your Wash Water

In order to soften it. Soft water you know washes cleaner and with less work than hard water. It saves soap too. You will be surprised to know how much good you can get from a pound of Borax.

A pound of our pure Borax will cost you but

12c

Talbot's

40 Middle Street Tel.

STORY OF MURDER

Negros Blame Mulatto For Crime

SAYS HE KILLED THE CREW

Of the Four Masted Schooner Berwind

WILMINGTON, N. C., Oct. 12—Her decks and cabins spattered with blood from the fearful butchery following the mutiny aboard ship early Tuesday morning off the North Carolina coast, the four-masted schooner Harry A. Berwind, of Philadelphia, was towed into Southport yesterday by Wilmington tugs. Aboard were the prize crew of the New York schooner Blanche H. King, which were wanted as witnesses against the three negroes shackled and brought in the Cape Fear quarantine station on Wednesday, charged with mutiny and murder.

At the preliminary investigation before United States Commissioners Collins of Wilmington and Planer of Southport yesterday the man who boarded the Berwind told the story of conditions on the vessel as they found them, and the three prisoners were then introduced at their request. They gave their names as Robert Sawyer, Henry Scott and Arthur Adams, all negroes and under forty years of age. Sawyer and Adams employed counsel and both charged that Scott did the killing of the five men, with the exception of Captain Ronalt, who disappeared before Tuesday morning in a manner of which they knew nothing. Each said he saw Scott shoot the mate on the lee side of the ship, and throw his body overboard. Then he killed the engineer and went down the companionway. Very soon they heard shots below deck in the galley and a short while thereafter Scott came up again, bearing the body of the cook, a small white man in his arms, depositing his burden over the rail. They afterwards bound Scott and were steering the vessel as best they could until overhauled by the Blanche King.

Scott says all the seamen, four negroes, formed a conspiracy soon after leaving Mobile, September 12, feeling outraged because of short rations.

He said that he killed no one except Cockley, the negro seaman found on deck, and that he killed him in self-defense. Cockley, he claimed, hit him with a stick and shot at him while he was bound. He attempted no explanation of why he had been bound except that his companions wanted to get rid of him after the trouble. He said he saw Cockley shoot the mate and saw Adams kill the engineer. He does not know how the cook was killed, as the shooting was below the deck.

Scott is a mulatto and is the most intelligent of the four; Adams is also a mulatto and claims to be a British subject from St. Vincent's Islands. All three of the negroes were held without bail and are confined in the Southport jail for the federal court in Wilmington in November. Three members of the crew of the schooner Blanche H. King are held as witnesses, but will give bond upon the arrival of the vessel's owners tomorrow morning.

Upon her arrival in port, the Berwind had lost the foremast topsail, her rudder was disabled and she was leaking slightly. She has a cargo of lumber.

JEROME

WAS NOT NOMINATED BY THE DEMOCRATS.

NEW YORK, Oct. 13.—James W. Osborne, formerly an assistant district attorney under District Attorney William T. Jerome, last night was nominated for district attorney of New York county by the democratic county convention held in Tammany hall. Mr. Osborne accepted and will be one of the opponents of Mr. Jerome, who is making an independent campaign for re-election.

Other nominations by the democratic county convention last night were: For justice of the supreme court, Henry L. Gildersleeve, George L. Ingraham and Joseph E. Newberger.

For sheriff, Nicholas J. Hayes.

For judge of the court of special sessions, Thomas C. O'Sullivan.

For county clerk, Peter J. Dooling.

For register, Frank Gass.

AL DELMONT

PUT IT ALL OVER BARRISH IN EIGHT ROUNDS.

ROCKLAND, Me., Oct. 13.—Al Delmont of Medford, Mass., won over Kid Barrish of Boston in the eighth round of a scheduled 15-round bout last night before a local athletic club. At the end of the seventh round Barrish's manager wanted to end the bout, claiming that his man was outclassed, but the Boston man decided to keep on. The eighth round lasted only half a minute, when Barrish quit.

NORTH BILLERICA

Another new case of diphtheria has been reported to the board of health of the town. This makes a total of ten cases since the disease became prevalent a few weeks ago.

The indies of the North Billerica Baptist church have been invited to be present in the church vestry this evening when the Ladies' Missionary society will hold its annual election of officers. Plans for the coming year will also be discussed. The church has recently made the following gifts:

Massachusetts Baptist Mission Society, $50. For ministerial education, $10; and for the Publication Society, $10.

A musicale will be given at the home of Mr. F. S. Clark, Monday evening, Oct. 16, for the benefit of the Billerica Improvement association. The following artists are scheduled to appear: Miss Winetta Lamson, Frank Currier, Miss Alice B. Cahill, Miss A. Amy Hosmer.

The Manning manse has been closed for the winter. Mr. Warren H. Manning and family have gone to Brookline, where they will reside until next spring.

FOOTBALL NOTES.

The Tiger football team wants a go with any teams in Lowell whose average weight is 130 pounds. Address Richard Nicholson, 26 Kirk street, Methuen, Mass.

TWELVE FIRES

Detectives Looking for Firebug

NEW YORK, Oct. 13.—Twelve fires declared to be of incendiary origin and occurring within a few hours of each other, yesterday set the tenement dwellers of two sections of Brooklyn in something of a panic and called out a large force of police and detectives in an effort to capture the alleged miscreant. During the afternoon a series of fires occurred along Park and Flushing avenues and in each instance they were found to have been started in rubbish heaps in the basements of the buildings, near the dumb waiter or air shafts. The fires in nearly every case were discovered before serious damage was done, but in some of the tenements the occupants had to flee by means of fire escapes and ladders, the hallways being choked with smoke. The occupants of one of the fired flat buildings noticed a smooth-shaven stranger run from the cellar just before an alarm of fire was given and a blazing rubbish heap was found in the place. Last night the force of plain clothes policemen on the streets of the tenement sections of Brooklyn were augmented in the hope of securing some clue in the event of further suspicious fires.

BY POISON

TWO PERSONS KILLED AND ANOTHER DYING.

NIAGARA FALLS, N. Y., Oct. 13.—John Holliday and his wife are dead and their grandson, Harry Holliday, is expected to die from arsenic poisoning. Mrs. Holliday used arsenic in biscuits, mistaking it for baking powder.

ALDERMEN ACT

An Order for a Public Hearing Offered

TO ELUCIDATE THE LIGHTING QUESTION

Braden's Delay Blocked Action on Ordinance

The adjourned meeting of the board of aldermen held last evening did not amount to much because of the fact that the aldermen did not have any subject matter before them. Tuesday night the board adjourned to last night for the purpose of taking action on Alderman Walker's ordinance for the transfer of the street lighting department from Chief Hosmer to the city engineer. The ordinance was referred to the committee on ordinances and legislation and Alderman Braden, chairman of that committee, promised to call a meeting yesterday but the meeting was not called.

At the adjourned meeting last evening Alderman Allen introduced an order for a public hearing on the lighting question by the board of aldermen.

Alderman Carmichael called Alderman Allen's attention to the fact that the board of aldermen did not have the power to make a contract or approve one, and the question was properly before the committee on ordinances and legislation and that committee, he said, should give the hearing. Alderman Carmichael said he had never voted against a public hearing and never would. He moved that Alderman Allens' order be referred to the committee on ordinances and legislation and it was so voted.

Alderman Braden promised to call a meeting of the committee on ordinances and legislation just as soon as he could find time. He said he would have called a meeting yesterday but for the fact that he had to attend two auctions.

Adjourned.

Royal Baking Powder Absolutely Pure

Royal Baking Powder is indispensable to finest cookery and to the comfort and convenience of modern housekeeping. Royal Baking Powder makes hot breads, cakes and pastry wholesome. Perfectly leavens without fermentation. Qualities that are peculiar to it alone.

ROYAL BAKING POWDER CO., NEW YORK.

Are You Staying Up Nights with the Baby?

Has it some distressing skin affection? No need of it. Hosts of happy mothers daily use

Harfina Soap

in baby's bath. Kills disease parasites. Speedily allays irritation of scalp and skin. Induces restful sleep. Keeps baby sweet and healthy. For rashes, chafing, eczema, scrofula, itching, all skin sorenesses, HARFINA SOAP is truly wonderful. What it does for baby it will do for you. It's the most soothing and satisfying of toilet, bath and nursery soaps. No animal fats. Medicated, Antiseptic, Deodorizing, Refreshing, Healing, Fragrant. "A Breath of Pine Balsam in Every Cake."

Try it. You'll be convinced. Large 25c. cakes, box, 3 cakes, 65c. Druggists'. Refuse substitutes. No soap is medicated like Harfina. Manufactured by PHILO HAY SPECIALTIES CO., NEWARK, N. J. Take nothing offered without this signature

F. Hinox Co. on outside dark blue wrapper.

BEAUTIFUL WOMEN

realize that luxuriant hair of rich, youthful color always adds to their charms. The hair may be golden, black or brown, but when it becomes gray or faded there is an appearance of age, though she may feel as young as ever. Under these circumstances gray hair is a drawback.

Hay's HAIRHEALTH Keeps You Looking Young.

Always brings back the color and beauty of youth to gray or faded hair. Positively removes dandruff, kills the germ and stops hair falling. Does not soil skin or linen. Aided by HARFINA SOAP it soothes and heals the scalp, stops itching and promotes fine hair growth. Large 50c. bottles. Take nothing without Philo Hay Co. signature.

Free Soap Offer Good for 25c. Cake HARFINA SOAP.

Sign this, take to any of following druggists, and get 50c. bottle Hay's Hairhealth and 25c. cake Harfina Medicated Soap, both for 50c., or sent by PHILO HAY SPECIALTIES CO., Newark, N. J., prepaid for 60c. and this adv.

Free soap not given by druggist without this entire adv. and 50c. for Hairhealth.

Name.....

Address.....

CARTER & SHERBURNE, Merrimack & Bridge; CARLETON & HOVEY, Merrimack & Shattuck; ELLINGWOOD'S, Central & Merrimack; MOORS, Opp. P. O.; THOMASSON, 857 Central; FALLS & BURKINSHAW, 418 Middlesex; BUTLER, & CO., 391 Middlesex; MOODY, Dutton & Fletcher; WALKER, 605 Middlesex; STORY & CO., 624 Gorham; DOWS, Merrimack & Central; PEARSON, 301 Central; CARTER, Branch & Smith; Westford & Pine; ROCHETTE & DELISLE, 631 Merrimack; O'BRIEN, Broadway & Willie; BRUNELLE, 32 E. Merrimack; FRYE & CRAWFORD, 85 Merrimack; TOWERS COR. DRUG STORE, Central, cor. Middlesex; GOODALE, 217 Central; McEVOY, 709 Lawrence.

For Stove Pipes

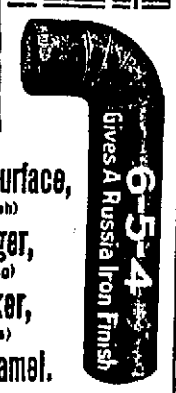

Covers More Surface, (8 times as much)

Wears Longer, (6 times as long)

Dries Quicker, (in 10 minutes)

Than Any Enamel.

A CHILD CAN APPLY IT.

For sale by Thompson Hardware Co., W. T. S. Bartlett, Adams Hardware & Paint Co., E. P. Flanders & Co. and Nap. D. Lafleur.

DOES THIS SUIT YOU?

Falls & Burkinshaw, 418 Middlesex st.; Albert F. Moors, 66 Gorham st., opp. Post Office; Ellingwood & Co., cor. Central and Merrimack sts.; C. E. Carter & Co., 45 Branch st.; Frye & Crawford, 396 Merrimack st.; Davis Sq. Drug Store, A. F. Story & Co., 624 Gorham street, the enterprising druggists are having such a large run on "HINDIPO," the new Kidney Cure and Nerve Tonic, and hear it so highly praised that they now offer to guarantee it in every case to cure all forms of Kidney Troubles and Nervous Disorders.

They pay for it if it does not give you entire satisfaction.

If you use it, it is their risk, not yours. A 50-cent box sent by mail under positive guarantee.

BADLY BURNED

MAN'S FOOT CAME IN CONTACT WITH THIRD RAIL.

BOSTON, Oct. 13.—Patrick J. Crowley of 137 Sellsway street, Malden, a passenger on an L train that was nearing the Sullivan square terminal station about 5 o'clock last evening, was thrown from the platform of the car on which he was standing. In falling he grabbed the iron gates, his legs dangling in the air and his feet striking against the third rail.

The train was stopped as it was halfway into the station and the unfortunate man was lifted from his perilous position and carried to a waiting room. The ambulance at police station 15 was sent for and Crowley was hurriedly removed to the Massachusetts General hospital.

The toes of one foot were burned off and he also suffered bad burns about the left hip and right ankle. His shoes were burned from his feet and in one of them were found the man's toes. His clothing was badly burned, and how he escaped death by electrocution is considered marvelous.

STORE TRADE

CERTAIN DEPARTMENTS SHOWING SPRING LINES.

NEW YORK, Oct. 13—An unusually good trade continues in jobbing quarters on fall goods, in spite of the fact that it is now considered late in the season. Nearby out-of-town retailers are purchasing freely and asking prompt shipment of the goods taken. A favorable feature of the situation is the fact that the goods now being called for are going into immediate consumption, and are not for stock purposes. The summer season was an unusually good one, practically no surplus stocks having been left on the retailers' shelves to be carried over into the new season. This in itself has not only helped matters greatly, but means that the retailer has not a large quantity of his capital tied up in summer merchandise which cannot be used, and on which he cannot realize before the middle of next year. Naturally this has given the retailer a freer hand for fall purchases, and that he is taking advantage of this can plainly be seen by the volume of business now being put through in jobbing quarters.

Although it is still early for jobbers to show spring lines for 1906, many departments are nevertheless making some sort of display of new goods.

Apitezo

round biscuit square meal

GREGOIRE'S Lowell's Greatest Millinery Store

133, 135, 137 MERRIMACK STREET

Our Standard Always the Highest. Our Prices Always the Lowest. Our Stock Always the Largest

Grand exhibit and sale of New Fall Millinery. The millinery display throughout the store presents the most attractive and comprehensive representation of the season's styles ever shown in this city. They comprise a wealth of notable values distinctly rich and complete. Individual styles and original creations abound in every section. The qualities are the highest and fully in keeping with the inevitable reputation of this great millinery store.

Extraordinary bargains in Ready-to-Wear and Fancy Hats. We have just cleaned out the largest New York factory of their Ready-to-Wear and Fancy Hats at prices less than half their real value. 50 cases will go on sale

Saturday Morning at 8 O'Clock, for 98c

SEE DISPLAY IN BIG SHOW WINDOW

No. 1—New Millinery, felt toques and hats, smart and original effects, in black, cream and the new fall shades, side trimming of velvet, rosettes and quills for **$2.48.**

No. 2—A new model of velvet toques and hats, draped crown and shirred brims trimmed with folds of tulle and beautiful wings for **$4.98.**

No. 3—A fine quality of beaver hat, exclusive shapes in black and all desirable shades, trimmed with mirror velvet and beautiful wings and ornaments, for **$4.48.**

Other special values at **$5 and $8,** other models rich in quality and style for **$9 and $12,** other styles at **$18 and $25**

The most expert artists obtainable are employed in our workrooms. Their exceptional skill and taste are shown in our unequalled hats.

Black and colored beaver hats untrimmed in the new continental style and copies of the best French models; these hats are not seconds but new perfect goods. $3.00 quality for Saturday, **$1.98.**

Women's French felt turbans in pearl, castor, brown, navy and black shapes. Regular $1.50 quality for Saturday **98c**

Women's and children's untrimmed hats from **98c to $2.48,** in all colors and shapes.

Special for Saturday—500 untrimmed hats in all colors and shapes for **48c.** Don't fail to have one.

Girls' school and outing hats, in the continental shape, in pearl, ecru, felt, and other shades, bound with ribbon, brim trimmed with heavy corded ribbon. $1.25 value, for Saturday **75c**

Children's trimmed hats in poke bonnets, continental, George Washington, Napoleon and French sailor, all trimmed in the newest and up-to-date trimmings, for Saturday **$2.48 to $6**

Fancy shirred silk hats, in all colors, in the new continental, French sailor, saucer hat, new turban, new toque, all made of the best silk, for Saturday **$2.48.** Regularly $5.

A full assortment of fancy made velvet hats, in all colors, and made of the best mirror velvet, in the sailor, toque, new turban, continental, saucer hat, in all the new shades, Alice blue, green, grey, brown, black, navy and plum, for **$2.98,** regular value $6.

300 trimmed turbans, in the new shapes, made of shirred silk and chenille, in all colors, for Saturday **$2.48.**

200 ready-to-wear hats for **48c**

Mourning hats and veils in all the latest ideas, at the lowest prices.

Black and White wings for **10c** and **15c** a pair, regularly 25c and 37c.

Black, white and colored pompons for **25c,** regularly 50c.

DON'T FAIL TO LOOK AT SHOW WINDOWS AT

GREGOIRE'S Lowell's Greatest Millinery Store

133, 135, 137 Merrimack Street

Second Section

THE LOWELL SUN

Pages 9 to 16

16 PAGES — LOWELL, MASS., FRIDAY OCTOBER 13 1905 — 16 PAGES

PLEDGE TO WIFE

Brought Freedom to a Noted Forger

SHEAR'S STORY WAS TOLD IN COURT

He Made an Impression on Judge Crosby

BOSTON, Oct. 12.—LeRoy C. Shear, years of age, one of the most noted farmers in this country, came up before Judge Crosby in the superior criminal court yesterday afternoon for sentence. Strangely, Chief Inspector Watts and Chaplain Barnes of the state prison pleaded the famous criminal's cause after he had been brought all the way from Dannemora prison, New York, to answer the charge. Because of this and the man's promise to his dying wife to reform, the court allowed him to go on probation.

Shear has been a forger for years, and has served about 15 years in different prisons for offences of this nature. In appearance he is far from being a criminal. He looks like a minister or a school teacher.

The list of his forgeries is a long one. The judge asked him if it was true, as Chief Watts and Inspector Douglas had stated, that he intended to give up his habit of forging checks. He replied:

"It is, your honor. I will not commit another crime as long as I live, if I am permitted to have a chance to reform."

"What time did you first resolve to stop forging checks?" asked the judge.

Shear gripped the railing in front of him and said:

"I promised——

Then he paused while he caught his breath, bowed his head, and the stillness of the court room became impressive.

"I promised," he said, in a shaking voice, "my wife, just two days before she died, that I would give it all up," and the tears ran down his face.

The judge then said he would allow him to go on probation, and he came forward as soon as he was let out of the dock to personally thank Judge Crosby. He will leave for Chicago almost immediately.

10TH RE-UNION

Of Pupils of Notre Dame Academy

On Saturday, October 21st, the 10th annual reunion of the graduates and former pupils of the Notre Dame academy will be held at the academy in Adams street and the committee in charge are arranging to make it the most elaborate affair of its kind in the annals of Notre Dame.

In connection with the exercises incidental to the reunion a local branch of the National Alumnae of Notre Dame pupils will be formed. This organization extends to every city in the United States where the sisters of Notre Dame have academies and schools. A Roxbury lady who is organizing the different branches in New England will be present and will address the assemblage on the aims and purposes of the new organization.

The committee on invitations will make a special effort to have every class for the past 15 years represented at this reunion and the program exercises will include a renewal of old acquaintances by the former pupils, a concert, the talent to be furnished by former pupils, benediction with music by a picked choir and a banquet with post-prandial exercises. The committee has selected as toastmistress, Mrs. Nevins of Boston, formerly Miss Mary Larkin. Other arrangements will be announced later.

THE BANKERS

WILL CHOOSE THEIR OFFICERS TODAY.

WASHINGTON, Oct. 12.—The following officers, subject to ratification in convention today, were yesterday named by the nominating committee of the American Bankers' Association: President, John L. Hamilton, Hoopston, Ills.; vice-president, C. S. Whitson, New York City; executive committee—G. M. Reynolds, Chicago; Charles J. Edwards, Burlington, Iowa; J. J. Sullivan, Cleveland, Ohio; Henry Wilcox, Baltimore, Md.; and Milton E. Alles, District of Columbia.

The other vice-presidents named include Charles G. Allen, Maine; Edward Wells, Burlington, Vt.; Ex-Governor Chamberlain, Meriden, Conn.; Edward P. Metcalf, Providence, R. I., and H. M. Batchelder, Salem, Mass.

DRESS SUIT CASE

RECOVERED BY BILLERICA MAN IN DUTTON STREET.

The police have a dress suit case containing a suit and other articles of men's wearing apparel which was picked up in Dutton street a few nights ago by Frank Connolly of Billerica.

SPECIAL SATURDAY SALE.

For one day only, Saturday next, we will offer a beautiful special lot of ladies' hats, well worth $5.00, $6.00 and $7.00, all this season's style, for the wonderfully low price of $3.95. These hats will be on exhibition in our windows, and this sale is for one day only, so be on hand and get these wonderful bargains at Mrs. Rose Jordan-Hartford's, corner of John and Lee streets.

The Massachusetts Real Estate association will hold a convention in Horticultural hall, Worcester, on Tuesday, October 17, 1905, at 3 p. m. Also a banquet will be given at 6 o'clock, and good speakers will be listened to after the banquet

GARVIN CHOSEN

Is Again Nominated for Governor

PROVIDENCE, R. I., Oct. 12.—Mr. John J. Fitzgerald of Pawtucket nominated ex-Governor L. F. C. Garvin for governor at the democratic convention today and classed him as a foremost exponent of constitutional reform and a republican government.

He stated that at present the government of the state is one "of government of the people by the boss for the corporations" and appealed to the voters of the state to vote for a government of the people of the state by and for the people of the state. Mr. Fitzgerald stigmatized the amendment to be proposed for a constitutional convention at the coming election, by the dominant party as an attempt to further increase their power in this state and expressed his firm belief in the efficacy of a constitutional convention based on population. The presenting of the name of Governor Garvin evoked loud applause. Governor Garvin was nominated by acclamation.

The name of James E. Thurston of Providence, as candidate for lieutenant governor, was proposed by J. Stacy Brown of Newport. Mr. Thurston was nominated by acclamation.

For secretary of state, Joseph McDonald of Pawtucket nominated Frank E. Fitzsimmons of Lincoln, who was selected by acclamation.

Peter Gaskin of Cumberland nominated Thomas A. Carroll of Providence for attorney general. His nomination was adopted unanimously.

For general treasurer the name of Albert H. Olney of Providence was proposed by Chairman Quinn and he was nominated without dissent.

Power was given the state central committee to fill vacancies and a committee was sent to notify ex-Governor Garvin of his nomination. Garvin's appearance on the platform was the signal for much enthusiasm.

The convention adjourned at the conclusion of Governor Garvin's speech at 1.15 o'clock.

HARD LABOR

FIREMEN WHO DISOBEYED CAPTAIN'S ORDERS SENT TO PRISON.

LIVERPOOL, Oct. 12—The thirty-three firemen of the White Star line steamer Oceanic, which arrived here yesterday from New York and were arrested after her arrival on the charge of conspiring to disobey the captain's orders during the voyage from New York were each sentenced today to a week's imprisonment at hard labor.

CAPT. RUMILL

LEFT A FAMILY IN PORTLAND, MAINE.

ELLSWORTH, Me., Oct. 12.—The identity of Captain Rumill, who with four of his crew was murdered in a mutiny on board his schooner Harry A. Berwind in southern waters, was today established as Captain Edward B. Rumill, of Pretty Marsh, Mount Desert, Portland, Me. He was 40 years old and leaves a widow and two children at Pretty Marsh, who were first informed of the crime by an Associated Press reporter today. The family was prostrated with grief upon receipt of the news. Two brothers also survive, one living at West Tremont and another at Seal Cove.

THE POLICE

GREATLY PUZZLED AT THE EXPRESS ROBBERY.

PITTSBURG, Pa., Oct. 12—The authorities are as much in the dark today as they have been since the disappearance of Edward C. Cunliffe, the Adams Express money clerk, and the $101,000 which he is charged with having taken. The robbery is pronounced by the police officials one of the most puzzling on record.

STEAMER HELD

WHILE DETECTIVES LOOKED FOR CUNLIFFE.

BOSTON, Oct. 12.—The White Star line steamship Cymeric was held for half an hour after her scheduled time of sailing today for Liverpool in order that detectives might make a search of the vessel in the hope of finding on board Edward George Cunliffe of Pittsburg, Pa., who is wanted in connection with the disappearance of $100,000 from the Pittsburg office of the Adams Express company. Private detectives and employes of the express company boarded the steamer while two local police officers were stationed near the gang plank. The search, however, was without result and the Cymeric proceeded.

SHOT HIMSELF

WELL KNOWN DOVER BUSINESS MAN COMMITTED SUICIDE.

DOVER, N. H., Oct. 12.—Frank Sherry, a well known local business man, shot himself in the head with a revolver early today, dying almost instantly. No cause for the act is known. He was 43 years old and leaves a widow and five children.

DIED OF CANCER.

NEW YORK, Oct. 12—General Wm. T. Clark of Washington, D. C. died today in St. Luke's hospital, this city of cancer of the throat. He was 74 years old and was born in Norwalk, Conn. General Clark was a member of congress from Galveston, Tex. from 1869 to 1873. He was the last surviving adjutant and chief of staff of General Grant's army of Tennessee.

WASHING FLUID COMPOUND

Potash, Sal Tartar, Ammonia and Borax.

20c Can will make 2 gallons Fluid

Carter & Sherburne

CUT PRICE DRUGGISTS,

Merrimack, Cor. Bridge Street.

FROM YESTERDAY'S LATE EDITION

CHIEF HOSMER

Defies Assailants on the Lighting Question

He Says That Tests Show the Electric Light Inferior and Open to Other Serious Objections—Interesting Statement From Superintendent of Street Lighting

Superintendent Hosmer of the street lighting department today gave out the following statement in the lighting controversy which has been under discussion for some time:

To the Citizens of Lowell:

Having long ago discovered that newspaper controversies seldom serve any interests except those of the newspapers themselves, I have carefully avoided making statements in the press with reference to the present street lighting subject. But in view of the misapprehension recently discovered in some quarters as to the merits of the different street lights offered, perhaps I ought to add something to the public statement issued by me some weeks ago. In making this statement, I wish to notify my various newspaper assailants that I shall continue hereafter to ignore their attacks as I have in the past, and that I shall continue to be guided solely by what my experience and information teach me to be my plain duty to the citizens of Lowell.

The only question now under consideration by the city is, how shall it do hereafter that portion of its present street lighting which is now done by the Welsbach Street Lighting company with about 1100 gas mantle lamps. All other city street lighting is to be continued as at present. All of the five hundred and twenty-two electric arc lamps which are used for lighting the streets and for which the city pays the Lowell Electric Light Co., the sum of one hundred and twenty dollars and forty-five cents each per year, will continue undisturbed in their present locations. I mention this because some people have assumed that these lights, or some of them, were to be displaced. Such is not the case. Neither is it the intention of the Lowell Electric Light company to install arc lights in place of the Welsbach gas street lamps. But what the Electric Light company offers to provide for $22.75 per light per year is a small incandescent electric lamp rated at 60 candle power. It is true that instead of referring to their proposed lights as incandescent electric lamps, so familiar to every one, that for the purposes of this discussion these lights have been constantly referred to as new Nernst lamps, and repeated allusions have been made to them as though they were some new invention or discovery calculated to revolutionize street lighting. As a matter of fact, this so called Nernst lamp has been on the market nearly six years, and notwithstanding a most vigilant search I am unable to find more than four hundred of them used for street lighting, and those in two or three little villages in the suburbs of Hartford, Connecticut. They are not used in the city of Hartford itself, having been rejected there last year after a test, although offered to the city at a cost of eighteen dollars per year for seventy-five candle power instead of twenty-two and 75-100 dollars for sixty candle power which is the present proposition of the Lowell Electric Light company.

I have been advised by street lighting officials and electrical experts that the Nernst lamp is designed for interior work and not for street lighting purposes, and a prominent electrician writes me that they are "absolutely worthless as a street illuminant." One reason for their universal rejection for street lighting purposes is due to the fact that the light sheds its rays immediately beneath the lamp and possesses no diffusive power. It is said that a circle measuring ten feet from the lamp post will be as brightly lighted by the Nernst lamps as by the gas mantle lamps, but that all points further than 10 feet from the post will be far better lighted by gas. The result is that with the Nernst lamps there are large dark areas between the posts. Repeated tests showing these results were made by experts before these lamps were offered to the city of Lowell, and I have obtained copies of reports, figures and diagrams which these experts prepared. Furthermore, electricians say that the deterioration of the Nernst lamp is extremely rapid.

The few Nernst lamps recently installed in Lowell give little indication of their value because they are so located that they borrow light from the electric arc lamps and the Welsbach gas lamps. An observer is unable to determine what share of the light is contributed by the Nernst lamp, and the few of them now burning admit of frequent renewal. To have a test of value, the lights should of course be burned where they are not in proximity to other lights, and as the streets to be lighted in many cases are heavily shaded residential streets. It is apparent that with the Nernst lamp suspended high in the air, from large wooden poles, the light would be largely lost in the leaves and branches, unless the trees are to be ruthlessly trimmed. But even then the citizens would still be dissatisfied with the light and undoubtedly dissatisfied with the condition of their trees. The Welsbach gas lamp, which is placed at such a slight elevation from the ground, does not interfere with the shade trees, and the light which it gives is clearer and whiter than the Nernst lamp and possesses peculiar powers of diffusion. These lights have been in use in Lowell for the past five years, and, so far as I have learned, have given excellent satisfaction. It is true that when first installed I had some conflicts with the managers of the Welsbach company with reference to their labor and the wages paid by them but for the past three years no trouble has existed, and while we have carefully inspected their work we have found them living fully up to the requirements of their contract.

In saying that the Welsbach lamp is superior as an illuminant to the Nernst lamp I am merely stating what has been repeatedly scientifically demonstrated, and what can be demonstrated to our citizens at any time. Any assertion that the Nernst lamp is, for street lighting purposes at least, superior to the Welsbach, is made either from ignorance, prejudice, or a deliberate attempt to mislead.

My conviction that the Welsbach gas lamp is superior to the incandescent or Nernst lamp, coincides, without exception, with opinions which I have obtained from a great number of public lighting officials with whom I have recently corresponded and whose replies are now in my possession. I also hold some letters containing valuable information sent me by people whose interests in this matter were aroused by newspaper articles.

But apart from the quality and cost of different kinds of lights, there are other important considerations to which, if I perform my whole duty, I must give careful attention. For years as an official of the fire department I have been tireless in my efforts to have electric wires buried under ground. That this has been the sentiment of our citizens generally is seen in the already improved condition of many of our streets. Other communities are acting as we have done, and there has been a general uprising both in city governments and in our state legislature against overhead wires. In view of my own record and in the light of general sentiment, I cannot believe that I have any real right to award a lighting contract which would mean filling our city with unsightly damaging and dangerous poles and wires. I stated weeks ago that the introduction of the incandescent or Nernst lamp system here would result in the setting of hundreds of new poles. This statement the Electric Light company has attempted to evade, and in part deny. But I want the citizens of Lowell to understand that it would mean, in fact, the setting of hundreds and hundreds of new electric poles and the stringing of wires through every residential street in the city. To the Electric Light company's intimation that the lights could be suspended from telephone poles, the telephone officials reply that "that is by no means a certainty." But what of the many, many streets which are today free from telephone poles? One of the streets in the Highlands where the Gas company asked the Electric Light company to test their Nernst lamps in public competition with the Welsbach lamps was a street which the Electric Light company said, they could not light because it contained no poles and wires, and this was one of the prominent streets in the Highlands.

The Electric Light company well knows with what reluctance and caution electric pole and wire locations have recently been granted by our city government, and while I have not made the assertion some of the many of our most prominent citizens and taxpayers who have repeatedly called upon me to urge me to under no circumstances award a contract carrying with it this curse of poles and wires, have said that the whole project was but a masked attempt to secure pole and wire locations, which the Electric Light company knew could be obtained in no other way. I have assured them that they need have no anxiety, for whatever shortcomings my record as public servant might disclose I should not be guilty of that outrage upon our citizens.

The introduction of this incandescent electric lighting system at this time would mean an altered location of many of the existing street lights and leave no house owner free from the danger of having these large electric poles erected in front of his own premises. It would also mean the setting up of ugly poles and the stringing of wires across our commons, and would mean the erection of poles to carry the wires that did not carry lights. I cannot believe that any decent citizen, with a realization of all that is involved, would urge public officials into the making of such a contract.

Again, I have felt that the public interest in general would be better served by preserving the element of competition in our street lighting between the Gas company and the Electric Light company. For years the Electric Light company has had the great bulk of our street lighting appropriation, receiving annually at the present time, something like sixty-five thousand dollars ($65,000) for arc street lights. The Lowell Gas Light company today furnishes the gas for eleven hundred Welsbach gas lamps, which at the current price for gas amounts to less than ten thousand dollars ($10,000) a year.

Apart from the element of competition it seems not unreasonable that the Gas company, a local corporation, paying three times the taxes of the Electric Light company, which is managed by a Boston syndicate which operates lighting and transportation properties in different parts of the country, even as far away as Texas, Mexico and Cuba, should, under a proper contract, receive this meagre portion of the city's business. But to give to the Lowell Electric Light company this relatively small portion of the street lighting appropriation which it does not already receive, would be to place Lowell street lighting in the hands of a monopoly with none of the stimulus to efficient service which the presence of another lighting system would provide. Furthermore, in the event of fire or an accident to the Electric Light company's equipment, the entire city would be left in darkness, and repeated occasions during stormy portions of the year have left communities wholly dependent upon the electric light service, in darkness for weeks at a time.

Since writing this letter I have just learned of the introduction of a proposed ordinance transferring the duties of the superintendent of lighting from the Chief of the Fire Department to another department in our city government. The performance of the duties of head of the lighting department I never sought, but I have always endeavored to faithfully perform them. I told the mayor some weeks ago that I should resign as chief of the Lighting Department were it not for the fact that I was then under fire. I wish to say now to the citizens of Lowell that I am deeply grateful to them for a long continuance in the public service. During that time I have always endeavored to faithfully discharge the duties imposed upon me. No one knows better than I how poorly I may have succeeded, but I desire to say now to misled and misleading critics, that if I ever served the real public interest, I serve it now in my resolute determination to sign no contract with the Lowell Electric Light company for incandescent electric lights in the residential sections of our city.

Yours truly,

E. S. HOSMER,

Superintendent Lighting Dept.

CASTORIA

For Infants and Children.

The Kind You Have Always Bought

Bears the Signature of *Chas. H. Fletcher*

Wall Paper

—AT—

97 Appleton Street

FUNERALS

KELLEY—The funeral of Mrs. Sarah Kelley took place this morning at 8.30 o'clock from her late home, 8 West street. A high mass of requiem was celebrated at St. Michael's church by Rev. Fr. Mullin. The choir was in attendance and Mr. Houlger sang "O Meritum Passionis" at the offertory. At the conclusion of the mass "Just As I Am" was sung by Miss Nano M. Gallagher and as the remains were leaving the church the choir sang "Nearer, My God, To Thee." There was a profusion of beautiful and appropriate floral offerings in evidence, the following being the most prominent: Large pillow, inscribed "Mother," from the children of the deceased; standing cross on base from the sisters of the deceased, and sprays from Mr. and Mrs. Flake, Mary Dowd, Mr. and Mrs. George Keefe, Margaret Bowers, John Tansey and Mrs. Nora Noonan.

The bearers were Messrs. Michael Leonard, James Burns, John Cox and John Reardon. The interment was in the Catholic cemetery, where the committal prayers were read by Rev. Fr. Mullin. The funeral was under the direction of funeral directors Charles H. Molloy & Sons.

McCULLOUGH—The funeral of the late Mrs. Sarah McCullough took place this morning from the home of her daughter, Mrs. Joseph Kelly, 103 Chapel street, at 10 o'clock, and was largely attended by sorrowing friends and relatives. The cortege proceeded to St. Peter's church, where deceased had been a communicant for many years. At 10.30 a mass of requiem was celebrated, Rev. Fr. Heffernan officiating. The choir, under the direction of Mr. Warburton, sang the Gregorian mass, and during services rendered appropriate selections, Mrs. McKennedy presiding at the organ. Among the many floral tributes were a large pillow inscribed "Mother," from her son, Thomas McCullough; sheaf of wheat and pinks, from Joseph Kelly and family; spray, from nephews, John and James McCullough. The bearers were Michael McGlinchey, James Doyle, John McNulty, Patrick James, James Heslan and James McCullough.

At the grave Rev. Fr. Heffernan conducted the final obsequies, and the burial was in the Catholic cemetery in charge of Undertakers J. F. O'Donnell & Sons.

ADIE—The funeral of the late Miles Adie took place from his late home, 21 Chapel street, this morning at 8.30 o'clock and was largely attended by relatives and friends of the deceased. The funeral cortege proceeded to St. Peter's church in Gorham street where a high mass of requiem was celebrated at 9 o'clock by Rev. Fr. Burns.

The choir was in attendance and rendered the Gregorian mass and during the service there were appropriate solos rendered by the members of the choir.

There was a profusion of beautiful and appropriate floral offerings in evidence showing the esteem in which the deceased was held by his many friends and acquaintances, the following being the most prominent: Large pillow, bearing the inscription "Father," from the family of the deceased; cross, James A. White; spray of roses, Kane family; spray of chrysanthemums, Mrs. Patrick Kennedy and family; large wreath from the United Order of Pilgrim Fathers; spray of pinks, Mr. and Mrs. James Adie and family; wreath, Mr. Frederic H. Emerson; wreath, Peter Craik; spray of chrysanthemums, Kittie and Anna Donoghue; spray of pinks, Mr. Robert Wilson; sheaf of wheat, Miss Sarah McSweggin; massive wreath on pedestal from the Butterfield Printing company.

Present at the funeral were delegations from Court Merrimack, F. of A., and P. O. P. F., of which deceased was a prominent member.

The ushers at the house and church were Messrs. James A. White, John Kennedy, Robert Wilson and Walter J. McCourt. The bearers were Messrs. Daniel Tracey, Cormack Conlon, John Murningham, Patrick Kennedy, Patrick McQuade and Charles O'Donnell.

The interment was in the Catholic cemetery where the committal prayers were read by Rev. Fr. Ronan. The funeral was under the direction of Funeral Director John F. Rogers.

DEATHS

CARTO—Mrs. Anna Carto, aged 88 years, an old and highly respected resident of this city, died today at the home of her daughter, Mrs. Carlson, 3 O'Connell street. The deceased leaves to mourn her loss three daughters, Mrs. Marie Carlson, Mrs. Matilda Anderson and Mrs. Caroline Peterson, also two sons, Oscar and Gustave Carto, who are in Sweden.

HOVEY—Mrs. Clarissa S. Hovey, aged 87 years, an old and highly respected resident of this city, died today at her home, 23 Columbus avenue. She was born in Dracut but has spent the greater part of her life in Lowell. She leaves to mourn her loss a son, Augustus Hovey, of Dracut, and two daughters, Mrs. Clara A. Short, Mrs. Frank B. Peabody, and two brothers and two sisters.

BUSINESS BRISK

In Street and Sewer Department

Business is brisk in the street department. Supt. Morse is a very busy man. The street work combined with that of sewer construction means a great deal of work and responsibility. City Engineer Bowers says this year has been one of the hardest on streets and sewers in his experience.

Now that we are approaching the advent of the white-mantle season it would not be amiss perhaps to say a word about the condition of the streets during the summer months and at the present time.

It is generally conceded that the streets have been kept in as good condition this summer as ever before and there are those who will say that this year was an improvement over other years so far as cleanliness of streets was concerned.

The night sweeping system as inaugurated by Supt. Morse is a very good thing and the church-goers are very well pleased because of the clean condition of the streets on Sunday mornings. In his efforts to have the streets clean on Sunday, however, Supt. Morse has a great many provoking things to contend with.

There are persons in the city, some of the storekeepers, who seem to take delight in throwing and sweeping things into the street. This is especially true of Market street where one hour after the street has been swept it looks as dirty as before the sweepers passed. This is not true of all the streets in the city. Market and Concord streets are the worst.

The principal streets in the city are swept twice a week and all other streets of any consequence are attended to once a week. The work of keeping the streets clean is particularly tedious at this time because of falling leaves and because of this fact the sparrow gang will have to be augmented.

A NEW SIDEWALK.

Mr. Morse has introduced a new sidewalk that has made a very favorable impression. It is a sidewalk of cinders with crush stone on top, and it will endure for a long time.

TONS OF IRON PIPE.

Supt. Morse and City Engineer Bowers were busy today preparing a contract for 57 tons of iron pipe for the Oakland sewer. The pipe will cost about $30 a ton. The work of building the pumping station is not a small one by any means and Mr. Morse says he will have to have more money or he cannot proceed with the work. The foundation for the pumping station will be twenty by twenty feet and twenty feet deep, and will have concrete walls. Mr. Morse will recommend that electric instead of gasoline engines be installed.

MISCHIEVOUS BOYS.

Over on Andover street the street department is putting paving blocks. When the men quit work last night they left a pile of blocks and sand surrounded with red lights. Some mischievous boys put the lanterns out and but for a thoughtful citizen who noticed that the lamps were out and notified the police an accident might have occurred as the pile of blocks occupied more than one-half of the roadway.

DIDN'T CALL MEETING.

Alderman Braden, chairman of the committee on ordinances and legislation, did not call a meeting of that committee today for reasons best known to himself, and Alderman Walker's ordinance seeking to transfer the lighting department from the care of Chief Hosmer to the city engineer's department will not come before the aldermen at their adjourned meeting this evening. It was expected that Mr. Braden would call a meeting of the committee on ordinance and legislation this forenoon but the expectant ones were disappointed.

SPORTING NEWS.

The next meeting at the Business Men's Gymnasium will be held Friday evening, Oct. 13. A fine program has been arranged by the committee on sports.

THE GIANTS WON

Third Game in Championship Series

PHILADELPHIA, Oct. 12.—The postponement yesterday because of rain of the third game of the world's championship baseball series between the New York National league and the Philadelphia American league clubs has increased the interest in the contests. There is much speculation as to what effect the day's rest will have upon the pitchers. It is conceded that the Philadelphia pitchers had much harder work towards the end of the American league last season than was the case with the New Yorks, who won the pennant with little effort. It is recognized that the pitchers hold the key to the situation. Otherwise there is little choice between the two clubs, man for man.

The weather today is cold and partly cloudy.

The batting order follows:

New York—Bresnahan c, Browne rf, Donlin cf, McGann 1b, Mertes lf, Dahlen ss, Devlin 3b, Gilbert 2b, Mathewson p.

Philadelphia—Hartsel lf, Lord cf, Davis 1b, L. Cross 3b, Seybold rf, Murphy 2b, M. Cross ss, Schreck c, Coakley p.

Umpires—Sheridan and O'Day.

When play began there were about 11,000 persons present.

FIRST INNING.

New York went to bat first. Bresnahan was hit by a pitched ball. Browne foul flied to L. Cross. Donlin singled to right. Bresnahan going to third. McGann singled to centre, scoring Bresnahan, Donlin taking third. Murphy fumbled Mertes' grounder, Donlin scoring. Dahlen walked, filling the bases. Devlin hit to Coakley who threw McGann out at the plate. Schreck threw to Davis to head off Devlin, completing a double play. Two runs.

For Philadelphia, Devlin fumbled Hartsel's grounder and Hartsel stole second. Lord fanned trying to bunt. Davis hit Mathewson and Hartsel was caught by Dahlen between bases. McGann retired L. Cross unassisted. No runs.

SECOND INNING.

New York: Gilbert out, L. Cross to Davis. Mathewson out, to Davis unassisted. Bresnahan flied to L. Cross. No runs.

Seybold walked. Murphy forced Seybold at second, Devlin to Gilbert. Murphy out trying to steal, Bresnahan to Dahlen. M. Cross struck out. No runs.

THIRD INNING.

New York: Browne fanned. Devlin out, M. Cross to Davis. McGann safe on Hartsel's muff of a fly. Mertes flied to M. Cross. No runs.

Schreck flied to Donlin. Coakley fanned. Hartsel flied to M. Cross. No runs.

FOURTH INNING.

New York: Dahlen flied out to Hartsel. Devlin popped to Davis. Gilbert out, Coakley to Davis. No runs.

Philadelphia: Lord struck out. Davis out, Mathewson to McGann. L. Cross flied to Donlin. No runs.

MORE SCORING.

The fifth witnessed the Athletics' crushing defeat. Mathewson opened with a grounder, which Monte Cross fielded to first. Bresnahan drew a pass. Browne hit to Murphy and the latter, in his eagerness to make a double play, missed the ball, Bresnahan going to third. Coakley purposely passed Donlin, filling the bases, taking chances on a double play resulting. McGann did his part by hitting to Murphy, but Danny fumbled Mertes then broke up the game with a single to right scoring Browne and Donlin, McGann going to third. Dahlen hit to Murphy, who touched out Mertes, but his throw to Davis was too high, spoiling a double play, and McGann scored. While Coakley held the ball Dahlen ran down to second unmolested. Devlin hit a line drive which Monte Cross failed to hold, Dahlen going to third. Devlin and Dahlen worked a double steal, Dahlen scoring. Gilbert ended the agony by flying to Lord.

In the ninth, Mathewson was out, Murphy to Davis. Bresnahan flied to Hartsel. Browne got a single to right and stole second. Donlin drew four balls and he and Browne worked a double steal. McGann followed with a double to centre, scoring Browne and Donlin. He was caught napping off second by Powers. For the Athletics, Lord fanned for the third time. Davis was out on Devlin's good stop. Lave Cross singled and Seybold ended the game by striking out.

The score by innings:

Innings	1	2	3	4	5	6	7	8	9
New York	2	0	0	0	5	0	0	0	2—9

Two base hit—McGann. Stolen bases—Browne 2, Donlin, Dahlen, Devlin, Hartsel. Double plays—Coakley, Schreck and Davis; Seybold and Davis. Left on bases—New York 4, Philadelphia 5. First base on balls—Off Mathewson 1, off Coakley 5. First base on errors—New York 4, Philadelphia 1. Hit by pitched ball—By Mathewson 1, by Coakley 1. Struck out—By Mathewson 8, by Coakley 2. Time—1h 47m. Umpires—Sheridan and O'Day. Attendance—10,991.

ORDERS VETOED

The mayor, Thursday, vetoed two orders, one was the $2200 order for the purchase of the Nancy Lang property for school-house purposes in the Highlands and the other was the $900 order for the purchase of land in West Tenth street.

W. C. T. U. CONVENTION.

CAMBRIDGE, Oct. 12—The election of officers for the coming year and of delegates to the national and world's conventions was the principal business to be transacted when the delegates to the state convention of the Women's Christian Temperance union reassembled here today. Reports of the purity, legal and social departments also were presented and were followed by discussions. The report of the resolutions committee was presented by the chairman Mrs. I. L. Montgomery.

FROM YESTERDAY'S LATE EDITION

HORSE THIEF CAUGHT

Stole Outfit From Keefe & Horan

A quick and clever capture of a horse thief wanted in this city, was made in Fitchburg, this afternoon, and the local police will send to Fitchburg tonight for the prisoner.

Yesterday forenoon a slick looking young man called at Keefe & Horan's stable in Warren street and asked for a horse and carriage for three hours, stating that he was a drummer, and was stopping at the New American hotel.

He was given an outfit and he drove away. That was the last seen of him. When he did not return at night the stable-keepers notified the police and this morning descriptions of the man and the outfit were sent out to the neighboring cities and towns.

The culprit was described as being about 26 years of age, 5 feet, 9 inches in height, weighing about 175 pounds, round shouldered, smooth, red-faced, dark complexioned, wearing gray mixed clothes, derby hat and patent leather shoes. The local police made inquiries at the New American hotel and learned that the man had been a guest at the hotel, October 9 and 10 and had registered as C. W. Brooks, New Rochelle, N. Y.

About 2 o'clock, this afternoon Deputy Welch received a telephone message from Fitchburg, stating that the police had landed the fellow in that city while trying to dispose of the outfit for $30, a King the stable keeper for a temporary loan of that amount and offering the outfit as security.

When taken in by the Fitchburg police, the fellow gave several names and finally said that he was Charles L. Abbott of Hartford, Conn., and admitted that he had been in Lowell.

Abbott, or whatever his name, is a slick one and he answers the description of a man who stole a horse and carriage from Lynn on October 5. The police believe him to be a slick horse thief.

STOLEN HARNESS RECOVERED.

Chief Conway of Billerica went to Boston and recovered the double harness stolen from A. D. Boynton's barn in Billerica by Frank Parker, the veteran horse thief, who was yesterday held for the grand jury for stealing a horse and carriage from the same barn. Parker admitted taking the horse and carriage but denied taking the harness. Chief Conway, however, after tramping all over Boston located the harnesses in the harness shop of H. W. Fisher, 1274 Washington street, where Parker had sold them for $8. The harnesses were valued at $25.

ILLUSTRATED NEWS OF THE HOUR.

SUPERIOR COURT

Case Against the B. & N. Railway on Trial

In the case of Grant and Kelliher vs. Boston & Northern road, on trial in superior court yesterday, the question whether a juror should take notes was raised.

During a recess one of the jurymen, it is understood, sought Judge Fox and inquired as to his right to take notes during the trial, the juryman's recollection of Juryman Nason during the Tucker trial probably urging him to inquire of the court.

At the conclusion of the recess the court without personally addressing any of the jurors stated that it would be better not to take notes on the testimony as the case goes along. He cited cases of long trials where the jurors are apt to forget some of the testimony offered during the early part of the trial and stated that it is permissible for the jurymen to inquire for past testimony and the court can ask the stenographer to read a verbatim report.

Dr. James H. Sparks, a veterinary surgeon, said that he examined the horse after the accident and gave testimony as to the animal's condition.

MOTORMAN'S STORY.

Motorman Frederick Hassett was then called to the stand and testified: "I am a spare motorman taking the place of regular motormen when they are off. I was the motorman of the car which struck the wagon in January. There was a searchlight on the car, but did not use it because the night was bright. I kept the power on the car from the end of the car line to Pleasant street and then turned it off. The car was coasting all the time. The front door kept opening and I turned around to close it several times. The last time I turned to close the door I had my right hand on the air brake and used my left to close the door. When I turned around again I saw the baker wagon in front of me. It was about 25 feet ahead of me. I reversed the brakes, but could not avoid striking the wagon.

"The car was going at the rate of about ten miles an hour. After striking the cart and bringing my car to a standstill I got off the car and went back to where the horse was. I called for the conductor, but did not know that there was anyone in the wagon until the conductor took one of the boys out of the wagon and carried him into the car. The other boy got out himself and walked in."

Cross-examined by Mr. Hogan, witness testified: "The car I had that night was one of the Boston cars which is about 44 feet long. There were no passengers on the car at the time of the accident. I did not use the searchlight on the car either going out or coming back. I wanted to close the door of the car so as to have a better view of the track.

"I never saw the team until I struck it. Probably if I had not been trying to close the door I might have seen the wagon before I did."

On redirect examination witness said he was ringing the bell just prior to the accident and that there was a small electric light on the head of the car.

To Mr. Hogan witness stated that he did not know whether or not there was a whistle on the car that night. Dr. Wm. A. Johnson and Henry H. Harris also testified for the defense.

CONDUCTOR KILLOY.

Conductor Alfred J. Killoy, who was on the car which struck the Grant baker wagon, testified:

"We left Dracut Centre about 6.35 o'clock and I was counting my transfers on the rear platform when the door opened, after which I felt the air brakes applied and then I felt the collision between the car and wagon. When the car stopped I went up to where the motorman was with the horse. I then noticed the two boys, who had just 'come to.' I carried the Grant boy into the car, but the Kelliher boy walked into the car. When we reached the waiting room at the square I carried the Grant boy in, and the Kelliher boy walked in."

Dr. Louis Lewin testified to serving as house doctor for seven months at St. John's hospital. He examined both Grant and Kelliher upon their arrival at the hospital, and found both of the boys in a normal condition excepting a few scratches on the Grant boy's back and a swelling on the back of the head of the Kelliher boy. Witness had conversation with both boys and the Grant boy told him how it occurred. He said he was on the left side of the road when he crossed to the middle of the track.

Cross examined witness said he left St. John's hospital owing to a misunderstanding after being there seven months and that Dr. Bastion left the hospital the same day.

AFTERNOON SESSION.

In the afternoon Dr. J. V. Meigs was called to the stand. He stated he examined the Kelliher boy on Jan. 26th and also on Wednesday night of this week, and Dr. Wilson was present on both occasions. Continuing the witness said; "The boy showed no objective symptoms of any injury except a swelling below the back of the head. This was undoubtedly caused by the breaking of a small blood vessel. The boy complained of a difficulty of speech and also a difficulty in swallowing, but I could find no connection between the difficulties and the swelling on the back of his head. I did not think that the swelling on his head was sufficient to cause permanent injury."

George M. Flint of Dracut testified to the condition of the street and the position of the wagon when he saw it.

It was not quite 4 o'clock when the defence rested, and the arguments and charge were postponed until this morning.

Jurors were then drawn in the case of Kearney vs. Joyce, and the case was opened, then suspended and all jurors excused until 10 a. m. today.

The plaintiff in the case is Mary M. Kearney, a Lowell school teacher, and the defendant is Charles H. Joyce. On the 23rd day of January, 1904, Miss Kearney, it is alleged, while walking on the westerly side of Central street, was struck by snow and ice falling from the building occupied by the defendant, on the corner of Central and Middle streets. She claims that she was greatly injured, and rendered unfit to follow her profession. The ad damnum named in the writ is $10,000. John J. Hogan for the plaintiff; Burke and Harris appearing for the defence.

Before adjournment of the session, Mr. Wier argued a motion to have the cases against the Boston & Northern taken from the jury, on the ground that the evidence shows that the Grant boy, who was driving, did not exercise due care, in that he was not watching or listening for a car.

The court ruled that the case should be given to the jury

A PROTECTORATE

May be Established Over Korea

SEOUL, Oct. 12.—Japanese minister Hayashi started for Tokio today for the purpose of consulting the government and elder statesmen. Minister Hayashi recently commended the declaration of a Japanese protectorate over Korea as the only means of making effectual Japanese projects in Korea. It is probable that the coming conference will definitely decide the political status of Korea. The Japanese are anxious to obtain a hold on affairs before the return of representatives of Russia and the impending conference, together with the absence of British and Italian ministers on a vacation, encourage the local Japanese to believe that eventually all of the foreign legations will be withdrawn from Seoul and that the diplomatic business of Korea will be handled altogether in Tokio. The emperor and court officials are much worried over the present turn of affairs, more especially as they cling to their national representation abroad and to the residence of foreign ministers at Seoul as the last vestige of their vanishing independence.

LAWYER EVANS

NAMED BY NEW YORK REPUBLICANS FOR MAYOR.

NEW YORK, Oct. 12.—Wm. Evans, a lawyer, was selected this afternoon by the city republican committee as the party's candidate for mayor. The nomination was tendered to Chas. E. Hughes, counsel to the legislative insurance investigating committee but he declined to accept.

If you want help at home, or in your business, try The Sun "Want" column.

GENERAL WRIGHT

Will Leave the Philippines Soon

WASHINGTON, Oct. 12.—By reason of what appears to be dissatisfaction with the situation in the Philippines, Luke E. Wright, governor-general of the Philippines and president of the Philippine commission, will retire from that position about Dec. 1. General Wright is expected to arrive in the United States during that month and is entitled to six months' leave of absence prior to the formal relinquishment of his labors as governor-general. It is understood that he expects to return to Nashville, Tenn., to resume the practice of law. Pres. Roosevelt and Secretary Taft, it is believed, practically have decided upon the successor to General Wright but no intimation has been permitted to become public as to his identity. It can be stated reasonably definitely that General Wright's successor will not be a man now connected with the commission.

HELD IN $8000

Swift Charged With Accepting a Bribe

BOSTON, Oct. 12.—Timothy J. Swift, assistant custodian of the Federal building in this city was today held for the action of the United States grand jury on the charge of accepting a bribe. U. S. Commissioner Hale fixed bonds at $8000 which were furnished. It is alleged that Swift in his capacity as assistant custodian gave out advance information in connection with the letting of contracts for supplies.

A HEARING

ON QUESTION OF INDUSTRIAL AND TECHNICAL TRAINING.

The special commission on industrial and technical training whose appointment was authorized by the last legislature will give a hearing in the public hearing room at city hall at 7.30 o'clock in the evening of Nov. 9, and it is hoped that all citizens interested in this matter will attend.

HOTTENTOTS

DECIDE TO MAKE FIGHT TO FINISH.

CAPE TOWN, Oct. 12.—Morengo and Morris, chiefs of the rebellious Hottentots of German Southwest Africa, have captured Jerusalem camp between Warmbad and Scuit Drift, after a severe fighting during which Lieut. Surmand and five men were killed and eight men were wounded. The Hottentots sustained no losses and captured all the stock and stores. Several Germans were made prisoners, but after being disarmed were allowed to return to Lieut. Gen. Von Trotha, commander of the German forces, with a letter from Morengo saying that the Hottentots were now in a position to take the offensive and would fight to the finish. The German garrison at Kliphants hearing that Morengo was in their vicinity burned their stores, deserted the post and retired to Rescandesdam. The garrison at Nkaas has been strengthened by 900 men and a battery of artillery.

THE VICTIM

WAS EMPLOYED AS A TICKET CHOPPER.

NEW YORK, Oct. 12—The finding of a man's head in East 18th street, near Avenue "C," early today resulted in the discovery of an unusually revolting murder, the victim of which was Thomas F. Corcoran. Corcoran was killed probably last night in the house No. 149 Third avenue. After the picking up of the head, the other portions of the body were found cut to pieces in the Third avenue house. The arms below the elbow and legs below the knees had been packed in a suit case and the torso and remaining portions of the arms and legs were hidden in a clothes hamper in a room occupied by Frederick Bauer, an elevator runner. Bauer was arrested.

The point at which the head was found is more than a quarter of a mile from 149 Third avenue. The head was wrapped in the Sunday supplement of a German newspaper and a blue and white shirt. The murder was discovered through a story told by Geo Lanole who had a room adjoining Bauer's and who rushed into a police station saying that he had lain awake for hours listening to noises which he thought proceeded from Bauer's room. He said that late last night he heard at least two men quarreling in an adjoining room. He heard a shot and the sound of some one falling to the floor. Then he went to sleep. About 2.30 this morning Lanole said he was awakened by strange noises in the room where the shot had been heard. Twice a man opened the door and went out and Lanole after lying awake listening for some time decided that some of the sounds he heard were the noises of bones being broken. This suspicion caused him to notify the police.

Bauer was found entering his room by the police and said to them:

"I found my room like this when I awoke this morning."

He said that he had brought two men to his room last night, one a soldier. Bauer fell asleep while these men talked, he said, and when he awoke the soldier was gone leaving the other's body as the police found it. The police found that Bauer's socks, the right arm of his undershirt and the right arm of an outer shirt were covered with blood. A badly nicked razor was found on top of a trunk in Bauer's room and a revolver with one chamber empty was also found in the room.

Bauer, who is 30 years old, is employed as an elevator man at the Union Square hotel and when he went to work today was sent home because of extreme nervousness. An examination of Corcoran's head showed that he had been shot in the face, the bullet entering through the nose.

The police make the allegation that it was a crime of degeneracy. Corcoran came here from Ireland several years ago and made his home in this city with a married sister. He was a ticket chopper on the elevated railroad.

CARD OF THANKS.

We, the undersigned, take this means of thanking our friends and neighbors who, by their kind acts and sympathy, endeavored to lessen our grief over the loss of a wife and mother, and to all those who remembered us during our bereavement.

Mr. Chas. E. Nutting and Family.

WE DEFY ANYBODY

To Produce a Tea

That is being Retailed for 60c a Pound

That is Any Better Than the Teas We Are Selling at 38c lb.

Or One That is Being Retailed for 50c a Pound.

That is Any Better Than the Teas We Are Selling at 33c lb.

Or One That is being Retailed for 35c a Pound

That is Any Better Than the Teas We Are Selling at 23c lb.

Or One That is Being Retailed for 30c a Pound

That is Any Better Than the Teas We Are Selling at 19c lb.

Or a Coffee That is Being Retailed for 35c a Pound

That is Any Better Than Our CAPITAL COFFEE we sell at 28c lb.

OTHER COFFEE, 15c, 18c and 23c Pound

We Roast Our Coffee Every Day

NICHOLS & CO., 31 John St.

Originators of High Grade Teas and Coffee at Low Prices.

HAVE SOME Ice Cream

and make it yourself. It will be pure and just right in every way if you use

D-Zerta Ice Cream Powder

Everything in the package. No cooking or heating. Just add one quart milk and freeze. Makes nearly two quarts and can be made in ten minutes. Five flavors.

Sold by all grocers. Two packages 25c.

PLEASES EVERYBODY

By J. E. CONANT & CO. - Auctioneers

OFFICE, LOWELL, MASS.

Tuesday, Oct. 17

The Huse Estate, Numbered 46 Oak Street, at the Corner of Harrison Street, Opposite Huntington Street

Is hereby pledged without limit or reserve of any kind or nature whatsoever to the highest bona fide bidder at absolute auction sale on the premises on Tuesday, the 17th day of October, 1905, promptly at 4 o'clock in the afternoon, regardless of any weather conditions.

The estate is an attractive, compact and desirable residential property. The location is an excellent one; facing one street and at the corner of two others; view, light and perfect circulation are assured for all time. The house is a nice looking one and is in prime condition from top to bottom inside and out. The lot is just the right shape; has plenty of yard room and is supplied with an abundance of fruit trees. The conveniences of the property and its environment are first-class.

The house has ten rooms, bath room, laundry, pantries and cellar; is lighted by gas and electricity and heated by a Gardner Chilson furnace. All windows have shades, screens, and part are doubled windowed. The doors are provided with screen and storm doors. There is a Crawford range in the kitchen. The arrangement of the house makes it a very pleasant home and the rooms are bright and cheerful. The housekeeping conveniences are many. The dining room has a parquet floor, china closet with plate glass door, and French window opening onto piazza. The living room has black walnut book case and cabinet built in, also an open fire place. On one side of the reception room there is a leaded glass panel and on another a cabinet mantle.

The lot has a frontage of 49 feet on Oak street, 96 feet on Harrison street, and an area of 5700 square feet, and is fenced. The estate faces the south and gets the benefit of the sun all day long, either on one side or another or in front.

The purchaser must deposit with or secure to the auctioneers $500 just as soon as the premises are struck off. Of the purchase money 60 per cent. and (possibly more, can remain on mortgage with interest at the rate of 5 per cent. per annum. The house will be open for inspection after 10 a. m. on day of sale, or before, upon application at the office of the auctioneers, where all inquiries should be made.

SARAH J. HUSE.

TRIAL OF WATTS

Detective Furnished Another Sensation

LONDON, Oct. 12.—Today's proceedings in the case of Hugh Watts, the former member of parliament, who is charged with attempting to bribe a private detective named Marshall, to assist him in murdering Watts' former wife, were marked by the sensational withdrawal by the cattleman, Norman Battle, of the evidence, which he gave September 22, on which occasion he alleged that he overheard a conversation between Marshall and another man in which Marshall was threatened.

Battle today said his real name was Lightfoot and that Watts, who was accompanied by a man describing himself as an equerry to King Edward, met the witness in Hyde Park August 24, and informed the witness that the king wished the case to be withdrawn. At Watts' dictation, Battle (or Lightfoot) wrote a letter to Watts' lawyer, saying he could clear Watts. The latter also dictated the evidence which the witness gave September 22. Battle added that he had received about $200 from Watts and the equerry, was advised to go to Canada and was promised $25,000 and a government position for life.

$50,000

WOMEN TO RAISE THAT AMOUNT FOR FOREIGN MISSIONS.

BROOKLINE, Oct. 21—Fifty thousand dollars was the amount the New England branch of the Women's Foreign Mission society voted to raise during the coming year at its convention in St. Mark's M. E. church here today. Of this sum $600 will be set apart as a memorial offering to shape itself into some building in India for Mrs. Clementina Butler, widow of Dr. Wm. Butler, who with his wife were the first American missionaries to enter India half a century ago.

The balance of the amount to be raised will be devoted to regular mission work in the east.

The convention closed this afternoon with reports from the returned missionaries and farewells to those leaving for foreign fields.

MISS DOW DEAD.

PORTLAND, Me., Oct. 12.—Miss Cornelia M. Dow, an active worker in the fields of charity, philanthropy and reform, died at her home in this city today at the age of 63 years. She had held various offices in the state and national W. C. T. U. and the Woman's Christian association.

$50,000 LOSS

ELECTRIC LIGHT WIRES STARTED BIG FIRE.

TROY, N. Y., Oct. 12.—Fire today badly damaged St. John's Episcopal church and damaged the parish house. It is thought that electric light wires caused the fire. The loss is estimated at $50,000.

FOOT BALL

LOWELL HIGH SCHOOL vs. MECHANICS' ART HIGH SCHOOL

At Spalding Park, Saturday, Oct. 14. Game begins at 2.30 p.m. Admission, 25c.

ELITE RINK

OPEN DAILY FROM 10 A. M. TO 11.30 P. M.

ADMISSION FREE

Colonial Orchestra in attendance at every session.

Manhattan Bowling Alleys

Bridge and French Sts.

5c—A STRING—5c

PRIZE FOR HIGHEST STRING.

Centralville Rollaway and Bowlaway NOW OPEN

New Winslow Steel Rollers

Cor. W. 6th and Ennell Sts.

SPECIAL

JUST ARRIVED

NEVERSLIP RINK FLOOR PREPARATION.

Just like a velvet carpet, at the

ROLLAWAY

HURD STREET

Full Concert Band of 15 pieces in attendance at all sessions.

FIVE SESSIONS DAILY

Mercier's Rollaway

LAKEVIEW

After Labor Day skates will be FIFTEEN CENTS. TWO SESSIONS DAILY.

HIBBARD'S BAND.

THE PUBLIC SUBPOENAED

You are hereby ordered to appear before me at the

Academy of Music, Lowell

WEEK OF OCTOBER 9

To testify in the case of

The PEOPLE Against Riegel, Marsh Teller & Co. Political Corruption

JOHN W. STRATTON, District Attorney.

WELLINGTON GRIDLEY, Chief Clerk.

STEVENS NAMED

By Republicans of the 27th District

BURLINGTON MAN IN THE SERVICE

Towns Would Cut Loose From City

The republicans of the 27th representative district assembled in convention at the republican headquarters last evening and placed in nomination George H. Stevens of Dracut and Thomas W. Pollock of Burlington. There was comparatively little increst in the convention and its candidates, even as there was little interest in the caucus.

George W. Poore called to order and was made temporary chairman and Roger Barrington of Billerica was elected temporary secretary. A credential committee consisting of William E. Westall of ward 5, John Brown of Billerica and Henry W. Billings of Tewksbury discovered 32 delegates present. Chairman Poore made a brief speech when the temporary organization was made permanent.

Mr. Stevens was then nominated by Elliot Morgan of Dracut and William E Westall in seconding the nomination aroused the only enthusiasm of the evening by the statement that he believed that under the new district lines the two Lowell wards would be separated from the country towns.

David E. Barnum nominated Thomas W. Pollock of Burlington and the secretary cast one ballot for each candidate.

A. G. Walsh then made one of his nice little speeches complimentary to Mr. Stevens and full of promise to Mr. Pollock.

The following district committee was appointed:

Ward 9, W. H. Downs.
Billerica, Roger Barrington.
Burlington, David E. Barnum.
Carlisle, James E. Taylor.
Dracut, Arthur W. Colburn.
North Reading, H. L. Abbott.
Tewksbury, H. W. Foster.
Wilmington, Edward N. Eames.
Ward 5, George W. Poore.

Power to fill vacancies in case of death, was voted.

Albert Trull of Tewksbury hoped that the city and the towns would not be unequally yoked together under the redistricting, and he asked the convention to take some action to this end.

Henry W. Billings of Tewksbury moved that it be the sense of the convention that the city of Lowell and the towns in the 27th representative district be not united under the redistricting. The motion was seconded and carried.

After addresses by W. H. Thatcher of ward 9, William Chambers of North Billerica, Mr. Abbott of North Reading and Gustav Knutson of ward 9, the convention adjourned.

200 HUSBANDS

HAVE DECIDED TO TABOO SOCIETY.

WILLIAMSPORT, Ind., Oct. 13.—Two hundred husbands of this town are in revolt against social functions which their wives have cultivated, till household duties have been neglected and life for the men became a burden.

Long delayed dinners, constant drains on the purse, late hours at night and languid movements in the daytime are some of the results of giving themselves up wholly to social functions, and it is against these that the husbands now protest.

Expostulations at home, it appears, have gone for naught, and yesterday afternoon while their wives were at euchre parties, pink teas, receptions and the like, the men concluded to act.

They called a meeting and then they marched around to where their wives were being entertained and burlesqued their social functions.

Some of them did not take kindly to the intrusion, but others admitted that their better halves had just cause of complaint and promised better things for the future.

Robert B. Robinson has been granted a patent on a mechanical device.

Persian Nerva Essence

RESTORES VITALITY—Has cured thousands of cases of Nervous Debility and Insomnia. They clear the brain, strengthen the circulation, make digestion perfect and impart a magnetic vigor to the whole being. $1 per box. Six boxes guaranteed to cure or refund money, $5. Mailed sealed. Book free. Persian Med. Co., 923 Arch st., Philadelphia, Pa. Sold in Lowell only by Falls & Burkinshaw, 418 Middlesex street, cor. Thorndike.

DON'T WAIT

Until it's cold to buy your garments. Don't wait until they are marked down, that's all they're worth when they're marked down. They're all worn out from everybody trying them on. Buy now while they are new and fresh. Our prices are now so low that it doesn't pay you to wait for later. We have no fancy prices. COOPER'S low prices are well known all over the city. Follow the crowd: they all go to COOPER'S. Some more BARGAINS for this Saturday at COOPER'S.

Fine tailored coats, tight fitting and loose. Made of covert cloth, light weight Kersey, mixtures and cheviots.

Worth $22.00; Cooper's price **$15.50**

Worth $20.00; Cooper's price **$12.98**

Worth $11.00; Cooper's price **$7.98**

Worth $9.00; Cooper's price **$6.00**

Worth $8.00; Cooper's price **$5.50**

And a great many other bargains too numerous to mention.

Cooper's
COSY CLOAK AND SUIT STORE
36 **JOHN** St.
Near the Young Women's Christian Association.

LOWELL OFFICER

Flanagan Chosen on Executive Committee

LYNN, Oct. 13.—The closing meeting of the fifth annual session of the Massachusetts police association was held in the police courtroom in this city yesterday, with a large attendance of delegates from all parts of the state. Daniel P. Sweeney of New Bedford was reelected president, the tenure of office act was discussed at some length and a mutual aid branch was established.

After the meeting was called to order at 10 yesterday morning by President Sweeney a number of new delegates were admitted and the reports of the committees were received. When th election of officers took place there was a lively contest for the first place between President Sweeney, the present incumbent, and Bernard H. Flaherty of Fitchburg. This proved to be considerable of a surprise, as it was understood by some of the delegates that Mr. Sweeney had signified his intention not to be a candidate for reelection. Mr. Flaherty was subsequently elected a member of the executive committee, Patrick Herbert of Holyoke resigning.

The election resulted as follows: Daniel P. Sweeney of New Bedford, president; Henry P. Ryan, Haverhill, vice-president; Christopher H. Chase, Brockton, treasurer; James M. Keaney, Cambridge, secretary; Frank W. Tucker of Chelsea, sergeant-at-arms; Charles M. Wright, Springfield, James Cash, Taunton, Bernard H. Flaherty, Fitchburg, Edward F. Flanagan, Lowell, Patrick H. Doherty, Fall River, John J. Sullivan, Lawrence, and Thos. L. McKenney, Lynn, executive committee.

SOCIAL AND FRATERNAL

Court St. Paul C. O. F. held an important assembly last night in Vincent hall, at which several matters of moment were decided. It was voted to fittingly celebrate the second anniversary of the court's foundation, Nov. 21, by a social and whist party, and the following were appointed a committee to make arrangements for the affair: George Labrie, president; Adelard Sylvester, secretary, Edmond Lambert, treasurer; Arthur Lavoie, J. A. Robillard, Jos. Morin, Elzear Turcotte.

Delegates were also chosen for the coming demonstration of Court St. Anne, C. O. F., of Lawrence, Oct. 22, when the benediction of a new flag, also a banquet, will take place. These delegates will be George Labrie and Ludger Hubert.

Spindle City Circle, Companions of the Forest of America, held a well attended meeting last night. A number of propositions were received and the circle unanimously appointed, John R. Burns of Lawrence as their circle deputy, who has filled that office for eight years with credit. He gave some very interesting remarks on the good of the order. Miss Mollie Justice of Lawrence also spoke of the prosperity of the circle.

Bay State Colony, Pilgrim Fathers, met last evening and did considerable business, with a well filled hall. At the next meeting will be the installation of officers for the ensuing year.

The fair which Mt. Zion lodge of Good Templars is running at its rooms in Gorham street, was continued last night. The attendance was large and the amount of business commensurate with the efforts of the various working committees to attract trade.

A new program was enjoyed, the participants being members of the lodge, who had good talent. The program included the following musical numbers: Piano solos, Mrs. Eva Forsberg; songs, Charles D. Rodger; solos, Miss Mabel Dimodana; piano solo, Miss Ida Berkett; readings, W. E. White; piano solos, Mrs. Frank Dimodana.

At the last meeting of Clan Grant the grand officers were present and gave a very satisfactory report on the growth of the order in this state, and warmly commended Clan Grant for its increase in membership. During the evening three candidates were initiated.

Arrangements are almost completed for a concert and dance to be held on Hallowe'en night.

BOWLING NEWS

The Brownies defeated the Boston & Maine railroad team on the Bowlaway alleys last night by a score of 1302 to 1298, the victorious team having things pretty much their own way from the start. The scores:

BROWNIES.

	1	2	3	T'l
Kelly	84	92	57	233
Barry	99	83	89	261
Moran	123	85	97	305
King	80	73	84	237
Dwyer	89	101	105	295
Totals	466	434	462	1362

B. & M. R. R.

Grindle	76	88	90	254
Cole	77	78	98	253
Going	89	89	101	279
Hall	82	77	88	247
Hamel	90	96	79	265
Totals	414	428	456	1298

GLENMORES WON.

The Glenmores defeated the Bigelows in the Merrimack league game played on the Bowlaway alleys last night. The score:

GLENMORES.

	1	2	3	T'l
Trash	63	78	73	214
Mellugh	59	80	83	222
Mahan	96	77	66	239
Walsh	103	79	84	266
Willis	90	90	92	272
Totals	461	404	418	1213

BIGELOWS.

Winn	74	64	71	209
Kirrane	80	78	84	242
Scott	71	89	76	236
Keegan	73	90	86	249
Eastham	81	87	76	244
Totals	379	408	393	1180

OTHER BOWLING GAMES.

Favorites 1287, Brightons 1236.
P. Kelley 1543, E. A. McQuade 1524.
South Ends 1308, Wamesit I. O. O. F. 1291.

HEARST FOR MAYOR.

NEW YORK, Oct. 13.—William Randolph Hearst was nominated for mayor of New York last night at a convention of the Municipal Ownership League and allied organizations, held in Carnegie hall.

SATURDAY, OCTOBER 14, AT 9 A.M.

$15,000 Worth of CLOTHING AND FURNISHINGS

TO BE SOLD AT 33 CENTS ON THE DOLLAR

HERE ARE THE FACTS WORTHY OF YOUR ATTENTION: WE HAVE RECEIVED INFORMATION THROUGH OUR SYSTEM OF FOLLOWING UP THE REPORTS AND DOINGS OF EVERY MERCHANT IN OUR TERRITORY, THAT THE BIDDEFORD CLOTHING CO., FORMERLY LOCATED AT 117 MAIN STREET, BIDDEFORD, MAINE, ARE CONTEMPLATING RETIREMENT OF BUSINESS ON ACCOUNT OF ILL HEALTH OF ONE OF THE CHIEF MEMBERS OF THE FIRM, WHO IS COMPELLED TO LEAVE FOR CALIFORNIA BY THE ADVICE OF HIS PHYSICIANS. OUR REPRESENTATIVE STEPPED RIGHT IN, AND WITH THE READY CASH BOUGHT THE ENTIRE STOCK AT 25 CENTS ON THE DOLLAR, AND WILL BE SOLD AT 33 CENTS ON THE DOLLAR BY THE WORLD'S GREATEST BARGAIN GIVERS.

JOSEPH D. FURMAN & CO.

320 MERRIMACK STREET, DIRECTLY OPPOSITE MONUMENT SQUARE

THE STORE IS NOW CLOSED, AND WILL REMAIN CLOSED UNTIL SATURDAY, OCTOBER 14, AT 9 A.M. THE ENTIRE STOCK IS BEING GONE THROUGH, RE-MARKED AND RE-ARRANGED. THE REGULAR PRICE AND THE CUT PRICE TAG CAN PLAINLY BE SEEN. THIS TREMENDOUS EVENT WILL PROVE OUR SUPREMACY OF COMPETITION, AND WILL BRING A GREAT OBJECT LESSON TO THE SHREWD, ECONOMIC BUYERS OF LOWELL AND VICINITY, OF THE WAY JOSEPH D. FURMAN & CO. CAN SELL HONEST, DESIRABLE MERCHANDISE AT 40 CENTS ON THE DOLLAR LESS THAN THE ORDINARY MERCHANT PAYS FOR THEM.

SALE WILL LAST TWENTY DAYS

THESE FIGURES WILL DEMONSTRATE TO YOU THE PURCHASING POWER OF TWENTY YEARS' EXPERIENCE IN BUYING STOCKS OF ALL KIND AND SIZE IN ANY PART OF THE COUNTRY FOR SPOT CASH, WHEN THE OPPORTUNITY COMES; AND AS USUAL, WE EXTEND OUR INVITATION TO COUNTRY MERCHANTS BUYING PORTION OF THE STOCK MONDAY, BETWEEN THE HOURS OF 9 A.M. TO 12 M.

Anticipation

If you are anticipating about buying clothing, read these quotations.

Expectation

If you are expecting the most value for the least money, we cordially invite your investigation.

Realization

You will realize the truth of this advertisement when you see the goods for comparison.

Boys' Department

Biddeford Clothing Co.'s Price	Sale Price
25c and 39c Boys' Double Knee Pants,	15c
75c and $1.00 All Wool Knee Pants,	33c
$1.50 Boys' Double Breasted Two-piece Suits	89c
$2.50 Boys' School Suits	$1.19
$3.50 and $4.00 Suits, some three pieces,	$1.95

Boys' Overcoats and Reefers

Biddeford Clothing Co.'s Price	Sale Price
$2.00 Boys' Reefers, Ulster Collar, sizes 3 to 8	89c
$2.50 Boys' Long Overcoats, with Belts,	$1.25
$5.00 Boys' Long Coats, 8 to 15	$1.95
$7.50 Boys' Fine Irish Frieze Overcoats,	$2.95
$10.00 Boys' Fine Overcoats, 8 to 16,	$3.95-4.95

Boys' Furnishings Dept.

Biddeford Clothing Co.'s Price	Sale Price
25c Boys' Skull Caps, all sizes	10c
50c Boys' Winter Caps, all sizes	19c
50c Boys' Heavy Fleece-lined Underwear	19c
50c Boys' Shirts, all kinds	19c
15c Boys' Elastic Web Suspenders	4c
25c Boys' Fine Braces	11c
50c Boys' Fine Shirtwaists, all sizes,	19c

Men's and Young Men's Hats

Biddeford Clothing Co.'s Price	Sale Price
$1.00 Men's Fine, Latest Style Caps,	39c
$1.50 Fine Derby or Fedora Hats, latest styles	89c
$2.25 Extra Fine Quality Derby or Fedora Hats	$1.19
$3.50 Very Fine Hats, all the latest shapes	$1.69
$2.00 and $3.00 Odd Hats, assorted, black, brown, steel or pearl	45c to 79c

Men's Suit and Overcoat Dept.

Biddeford Clothing Co.'s Price	
$6.50 Double Breasted Men's or Youths' Suit or Overcoat, winter weight. Sale price	$2.95
$8.00 Men's or Youths' Suits or Overcoats, made of durable material, all sizes. Sale price	$3.95
$10.00 Men's or Young Men's Business Suit or Overcoat, long with belt, all patterns. Sale price	$5.95
$12.00 and $15.00 Men's or Young Men's Suits or Overcoats, all the latest patterns, perfect fitting, long belt coats. Sale price	$7.45
$16.00, $18.00 and $20.00 Fine Tailor-made Suits or Overcoats, all the very latest patterns, made of A1 quality material, handsomely trimmed, satin or silk lined. Sale price	$8.45 to $9.45

Men's and Young Men's Pants

Biddeford Clothing Co.'s Price	Sale Price
$1.25 Durable Pants, large sizes only,	69c
$2.00 Wool Pants, assorted patterns,	89c
$2.50 Durable Pants, heavy weight,	$1.19
$3.00 All Wool Pants, heavy weight,	$1.69
$3.50 Fine Made Pants, black or blue,	$1.95
$4.50 Fine Wool or Worsted Pants,	$2.39
$6.00 Extra Fine Heavy Worsted, tailor-made	$2.95

Men's and Youths' Overalls

Biddeford Clothing Co.'s Price	Sale Price
50c Men's Stripe Overalls, sizes 34 to 42	29c
75c Extra Heavy Blue or Black Overalls	39c

Men's Furnishings Dept.

Biddeford Clothing Co.'s Price	Sale Price
50c Extra Heavy Fleece-Lined Underwear	29c
$1.00 Double Front and Back Heavy Underwear	39c
$1.50 All Wool Underwear, all sizes,	69c
$2.00 Fine Woolen Underwear, Double Front and Back	89c

Men's Overshirts

Biddeford Clothing Co.'s Price	Sale Price
50c Men's or Boys' Negligee Shirts, assorted patterns	20c
75c Extra Heavy Double Front and Back Overshirts	33c
75c Plain Black Overshirts, to wear with white collar	39c
$1.50 Armour and Monarch Brand Laundered Shirts	55c
$1.50 Blue Flannel Double Front and Back Overshirts	79c
$1.00 White Laundered Shirts, all sizes, open or close front and back,	45c

Men's Hose

Biddeford Clothing Co.'s Price	Sale Price
10c Heavy Cotton Hose	5c
15c Black Cotton Hose, silk finish	6½c
15c Fine Camel's Hair Wool Hose, assorted	7½c
25c Fine Heavy Wool Hose, all colors,	11c
50c Extra Heavy, some very fine cashmere	19c

Men's and Boys' Sweaters

Biddeford Clothing Co.'s Price	Sale Price
$1.00 Heavy Sweaters, all sizes, assorted colors	39c
$1.50 Wool Sweaters, fancy colors	69c
$2.00 Fine Sweaters, all wool, all colors,	89c
$2.50 All Wool Double Collars, Extra Heavy	$1.39

Men's Suspenders

Biddeford Clothing Co.'s Price	Sale Price
15c Elastic Web Suspenders	7c
25c Silk Elastic Web Suspenders	12c
35c Extra Heavy Police Suspenders,	15c
50c Fine Suspenders, best quality	19c
75c Extra Fine Silk Suspenders	29c

AN IMPORTANT BUSINESS MOVEMENT COMMENCES AT 320 MERRIMACK STREET, SATURDAY, OCTOBER 14, AT 9 A. M., WHERE THEY WILL, BY PRICE CUTTING, REDUCE THIS GIGANTIC STOCK IN 20 DAYS. THIS TREMENDOUS DEMONSTRATION OF UNUSUAL LOW PRICE CUTTING WILL NOT ONLY BRING THOUSANDS OF EAGER BUYERS TO OUR STORE TO TAKE ADVANTAGE OF OUR TREMENDOUS OFFER OF HIGH-CLASS, SEASONABLE CLOTHING AND FURNISHINGS, AT 33 1-3 CENTS ON THE DOLLAR, BUT WILL MAKE AN EVERLASTING FRIEND OF GRATIFIED AND ADVERTISING MEDIUM, THROUGH EVERY MAN, WOMAN OR CHILD WHO MAKE THEIR PURCHASES, AND RECOMMEND THEIR RELATIVES, FRIENDS AND NEIGHBORS, TO TAKE ADVANTAGE OF THE UNUSUAL OPPORTUNITY TO BUY AT THE WORLD'S GREATEST BARGAIN GIVERS.

JOSEPH D. FURMAN & CO., OPPOSITE MONUMENT SQUARE 320 Merrimack St., Lowell, Mass.

ALWAYS REMEMBER WHAT YOU SEE IN OUR ADVERTISEMENT YOU WILL FIND IN OUR STORE

THE LOWELL SUN

SUN BUILDING, MERRIMACK SQUARE, LOWELL, MASS.

JOHN H. HARRINGTON, PROPRIETOR.

Member of the Associated Press.

Three Dollars per Year. Twenty-five Cents per Month

☞The Sun receives the full day service of The Associated Press, the greatest news-gathering organization in the world. The entire service received over a leased wire, by our own operator, in our own office in The Sun building.

SWORN CIRCULATION OF THE SUN

The sworn daily average circulation of The Lowell Sun for the year 1904 was

14,539

Sworn to by John H. Harrington, proprietor, Martin H. Raidy, business manager, and Alfred Pilotte, pressman of The Sun, before me, January 2, 1905. JOHN J. HOGAN, Notary Public.

☞This is a larger circulation than the combined circulation of all the other daily papers in Lowell.

☞An advertisement placed in The Sun is of more value to the advertiser than if it were inserted in all the other newspapers in Lowell, and the cost of inserting it in The Sun is about ONE-THIRD the price charged by the other papers.

For the Good of Lowell

Annex the Town of Tewksbury

In expansion towards Tewksbury our city has reached a stage at which annexation is an imperative necessity. We have built up to the line at all points and have even located a factory beyond the line.

To propose the annexation of Wigginville and Atherton singly or together would naturally excite the opposition of the rest of the town. To overcome this opposition and to advance the interests of both Tewksbury and Lowell, let us annex the entire town of Tewksbury.

The tax rate in Tewksbury is $16 and the increase that would come to the town as a part of Lowell would be amply compensated for by our city schools, our water service, our fire and police protection. The annexed district would moreover soon be doubled in value and the present residents would reap the benefit of such a boom, while Lowell would be satisfied with the increased revenue from taxation and the prestige of adding nearly 5,000 to her population.

The village of Atherton would soon become a hive of industry; Wigginville would no longer plod along without city privileges and the rest of the township would soon feel the progressive effects of the change. All that is necessary to bring this about is, that Tewksbury shall lay down its corporate entity and become part and parcel of our hustling municipality. Let us take over the whole town of Tewksbury, almshouse and all, at the next session of the legislature.

THE STREET LIGHTING QUESTION.

Supt. Hosmer makes some bold statements in his last contribution to the discussion of the lighting question. The boldest perhaps is, that "newspaper controversies seldom serve any interests except those of the newspapers themselves." But for the newspapers the citizens would know nothing about this question and even the men in charge of it would know a great deal less than they do at present.

The Sun has stood for the best light at the lowest price, and if the discussion of street lights is kept up much longer the citizens at large will have pretty accurate ideas as to what is the best and cheapest light.

The citizens have learned that they can have their streets well and safely lighted at a much lower rate than the city has been paying. That is one result of the newspaper controversy which Supt. Hosmer condemns.

In regard to the ordinance introduced at the last meeting of the city council to put street lighting in the hands of the city engineer, it may be said that this kind of work would be wholly out of the engineer's line, while it is closely allied to the duties of the chief of the fire department. It has simply been resorted to as a means of overcoming what seemed to be Mr. Hosmer's obstinacy. If Hosmer has done wrong it would be better to remove him than to change an ordinance, the provisions of which are admitted to be correct.

REPUBLICANS AGAINST THEIR TICKET.

One sentence only in the Massachusetts democratic platform commands attention at this moment. That is: "It [the republican party] will not touch, for purpose of change, a single schedule in the tariff law until compelled to act as the result of political defeat." Unfortunately there are republicans who are doing the best they can to make this prediction come true.—New Bedford Standard Republican.

Well yes, there is quite a large number of republicans trying to have this statement come true, and they are working through influential sources. The reciprocity men are bound to assert their power. The republican committee of 100 and the committee of 14 are determined to carry with them all the voters who favor reciprocity, who favor free raw material and especially free hides as a requisite for the continued prosperity of the shoe industry.

The republicans who are working for the democratic ticket include such men as ex-Mayor Hall of Cambridge who never before bolted the republican ticket. Already Whitney's election is conceded as certain by a large section of the republican party, and in another week Gen. Bartlett, the democratic standard bearer, will have Curtis Guild sweating.

The associated boards of trade of this state have also arrayed themselves on the side of the democratic party. That means that the commercial and industrial interests of the state are not in sympathy with the republican party, all of which goes to prove the truth of the statement quoted from the New Bedford paper.

HOME BRIGHTENING IN IRELAND.

Sir Horace Plunkett, who has been for some years endeavoring to revive the industries of Ireland, is now extending his efforts to the brightening of the homes. The movement has taken deep root and accomplished much good in the improvement of dwellings, in their interior decoration and cleanliness. Meetings are held through the country and talks upon "home brightening" are heard by the masses. Ladies of refinement go through the country visiting the homes and offering friendly suggestions as to needed changes that can be made with little or no expense. The movement is a good one so far as it goes and already it has added to the health and happiness of a large number of people.

At a recent meeting held at Drómore, Co. Tyrone, Mr. Plunkett said the attention of the people had so long been fixed upon one great issue—the agrarian question now happily about to be ended by making the tenants the owners of the soil—that many minor issues were neglected. One of these, he continued, was the improvement and brightening of the homes of the people, and in this movement he was gratified to see so much accomplished not only in the town of Dromore but in other towns, and it might be said throughout the island. He referred to new industries that were springing up and added that by giving attention to such matters the people were building up a national life, they were brightening the barrenness of Irish life that drives the young people to foreign lands and thus aiding in the industrial revolution that had taken deep root in the land.

Although Sir Horace does not join publicly in the agitation for home rule, he is doing much good in his own way by encouraging the people to make better use of the resources within their reach, to combine their forces for their common good and to be more thrifty and self-reliant.

SEEN AND HEARD

Billerica has a little school matter under discussion at present that may call for an official ironing out later on. A young girl named Barrett graduated from the Butler school of this city with a high rank and then moved to Billerica with her family. At the time of her departure she was given a note by Principal Callahan vouching for her ability and expressing the writer's opinion that she was competent to enter any high school in the state. She applied to the Howe school at Billerica, according to the story going the rounds, but her diploma from the Lowell school did not go as an "open sesame" to the Howe school and she was told that she would have to take an examination. She took the examination and later was informed that she had failed to pass. Then she applied to the school committee of Billerica and was informed that while the Howe school is Billerica's high school under a special act of the legislature by which the town was exempted from building a new public high school, the control of the school did not pass to the school board and is still in the hands of the Howe school trustees and hence the school board could not assist her. There was nothing left for her to do but return to the Lowell High school where she was admitted on her Butler school diploma. But having moved out of the city her father will be called upon to pay a tuition, a matter of about $60 per year, and the girl is thus deprived of a free education such as is guaranteed all children in this state. Some of the stories going the rounds as a result of this case are not at all favorable to the Howe school, but neighborhood stories should sometimes be taken with a grain of salt. Among other things the statement is attributed to Principal Vining of the Howe school that the standard set by that school is much higher than that set by the Lowell High school, which will be of great interest to Superintendent Whitcomb and Principal Irish. The case is rather interesting to those who follow educational matters because it brings out the fact that while the Howe school is the high school which the law says the town must maintain yet the school committee which the law vests with the control of all public schools of the town has no control over it.

A party of Lowell men including "Ted" Coffey, James McCausland, William Morris and James Boyle took an automobile ride to Concord, N. H., to visit some friends, last Sunday and had a delightful time—going up. Coming down, in the evening the auto broke down in a wilderness about ten miles below Manchester and they had to walk about two miles to the nearest farmhouse and then ride two miles more in a farmer's shake-down to the nearest telephone with which they attempted to summon a hack from Manchester to take them back to that city. It took another hour and considerable loose change to find a hackman in Manchester who wanted the job and finally getting one it took him about two hours to reach them with his carriage and about the same time to get into Manchester. When they got there all the telegraph offices were closed so that they could not get word home and they were obliged to put up in Manchester over night and return home on an early train Monday morning. They'll take the train on the occasion of their next visit north.

The local police are inclined to criticise Constable Wall of Graniteville for not placing De Lerenzo, the crazy fruit dealer who shot his wife and then killed himself at their home on Wednesday evening, under restraint before leaving him. Wall after being called to the house where De Lerenzo had been chasing his wife, went away to get another officer and in his absence the crime was committed. The constable probably did the best he could under the circumstances. De Lerenzo had shown signs of insanity for some time and should have been placed under restraint some time ago. He came to Lowell during the day, Wednesday, and purchased the revolver with which he did the shooting. But speaking of country police officers none has anything on Officer Martin Conway, whom a local lawyer once dubbed "Chief of the Corn-Cob detectives," much to Martin's discomfiture. Mr. Conway has been making very important captures for years and is a most valuable aid to the Lowell police in ferreting out crime. He would do credit to the detective force of any large city in New England not to mention the small towns.

The custom of throwing rice at a bridal couple as they are leaving the house has become so prevalent that even the street urchins are getting into the game, and when they hear of a wedding near their homes line up with all the rice they can steal and join in the pelting. Some times the little villains aren't very particular about the nature of the "rice" they use and a few evenings ago a small army of them collected outside of a house in Centralville in which a wedding ceremony was in progress armed with bags filled with sand and salt which would do damage if thrown into the faces of the bridal couple. Some one overheard the whisperings of the youngsters and informed the party within the house. As a result a second carriage was sent for and was ordered to report at the rear entrance to the house, while the other carriage was left outside the front entrance as though about to be used. When the time for the departure came the bridal party and guests quietly went out the back way and got into their carriage and were driven away, and some 10 minutes later the urchins received an unpleasant surprise when the driver of the hack outside the front door mounted his box and drove away without a soul inside.

A Lowell man who recently returned from a well known summer resort in New Hampshire is telling tales out of school on a newly married couple from this city who were enjoying their honeymoon at the same place while he was there. It seems that the young couple, fearful lest the fact that they were bride and groom would bring them too much attention and notoriety, agreed to make believe that they had been married at least three years and to act accordingly when in public, and they did so to the great amusement of the Lowell man who was "on" all the time, but who said nothing. Once in a while they would forget momentarily but they always recovered before they had made any "breaks" that would make the others suspicious.

Recently some one in the vicinity of back Central and Lyon streets lost several chickens, supposed to have been killed by a mischievous dog in the neighborhood. More recently several dogs and cats have been killed by eating poisoned meat and other food that has been dropped carelessly in the same vicinity. No one knows who distributed the poisoned food about nor does any one know whose dog killed the chickens. But it would seem that distributing poisoned food about for animals to eat is a very dangerous practice and whoever has done it should stop it ere something more serious than the loss of a stray cat or two results.

Superintendent Moffatt yesterday received three very cute photographs of his two grandchildren, the little daughter and son of Mr. and Mrs. James Ferris, formerly of this city, but now located in Iowa. The superintendent is proud of his charming little grandchildren and looking at their pictures doesn't make him seem a day older. Perhaps there wouldn't be a sensation in the police station if the youngsters should come in some day and address "the boss" as "grandpa."

"Wouldn't this make a fine place for a murder?" said a Varney street resident while crossing the North common last night.

"Has Hosmer put out all the lights in the city and thrown up his job?" asked another as he picked his way through the inky darkness of the common.

The North common was certainly a place of exterior darkness last night and the hundreds who nightly cross it were obliged to proceed with care; and great was the fault finding because the lights were out.

The rain and wind of last night together with the frost that we've had were just what were needed to open the chestnut burrs and chestnutting from now on ought to be good. Next Sunday will probably see hundreds hiking for the woods in search of chestnuts.

A tailor in Boston, Lincolnshire, has placed in his window ten large tortoises, and on the back of each is painted one letter of his name. He offers a prize of £2 to anyone who sees the tortoises lined up so that the letters are in the order in which they appear in his name.

Since the fire put Ellingwood's store out of commission the night lights of his display windows are greatly missed and the corner of Merrimack and Central streets is pitch dark at night. Some kind of a temporary light should be placed at the corner for the present.

COMMUNICATION

HOSMER VS. LOWELL.

Editor Sun:—Allow me a space in your valuable paper, as a few comments ought to be made on Mr. Hosmer and the lighting question which has been before the public of Lowell for the past eight or nine weeks, and I may also say if Mr. Hosmer would use a little commonsense the question of light would have been settled before now, but I think Hosmer wants a few more bids before he will give in. I also think, and there are a great many others of the opinion that Mr. Hosmer must have a large share in the gas company when he is acting in the manner he is doing in refusing a cheap light, and I may also say a better light than gas. If the public of Lowell did not know Mr. Hosmer was in the employment of the city at a salary of $2700 per year, they would certainly think from the course he has pursued for the last ten weeks that he was in the employ of the Lowell Gas company, for no man, it would seem, would so far commit himself to and persist in the course of action directly in opposition to the best interests of the city unless he had entirely forgotten himself or unless he were ordered to pursue such a course by some powerful reason.

Hoping Mr. Hosmer will act a little better towards the public of Lowell and give them a good run for their money, believe me to be a man of

JUSTICE AND COMONSENSE.

Lowell, Mass., Oct. 9, 1905.

Paint Your Buggy for 75c

to $1.00 with Devoe's Gloss Carriage Paint. It weighs 3 to 8 ozs. more to the pint than others, wears longer and gives a gloss equal to new work. Sold by The Adams Hardware and Paint Co.

MATRIMONIAL

A pretty October wedding took place Wednesday afternoon at the home of Mr. and Mrs. William Pogson, 77 Crosby street, when their daughter, Miss Edith E. L., was united in marriage to Mr. Joseph Potter.

The ceremony was performed by Rev. Duncan Salmond of South Framingham, in the presence of immate friends and relatives of the couple who were attended. The bride was given away by her father. After the ceremony a wedding supper was served.

Mr. and Mrs. Pitter left on the 5.23 train for a wedding tour. They will be at home to friends at 77 Crosby street after Nov. 1.

M. D. J. Leary has returned from a trip to the Maritime Provinces of Canada very much improved in health.

Mrs. Knight

Principal of the Worcester Cooking School says:

"The *amount* of cooking it (the Crawford) is capable of turning out in a *short time*, and the small amount of coal used, surprise me."

Crawford Cooking-Ranges

furnish many agreeable surprises.

Housekeepers who do their own cooking with a Crawford have time to do embroidery and other things.

A. E. O'HEIR & CO., Agents, Merrimack Square, Lowell.

Gilbride's Busy Corner — **Gilbride's** Merrimack & Palmer Streets — Gilbride's Busy Corner

LOWELL'S BEST, BRIGHTEST AND BUSIEST STORE

SUITS FOR MISSES

WE MAKE A SPECIALTY OF SUITS FOR MISSES, NOT THE MISS WHO IS TALL ENOUGH TO WEAR A WOMAN'S SKIRT, BUT THE INTERMEDIATE WEARING A SKIRT FROM 30 TO 38 INCHES LONG.

WOMEN WHO KNOW STYLES, QUALITIES AND VALUES WILL PLACE THIS BRANCH OF THE BUSINESS WHERE IT DESERVES TO BE—AT THE TIP TOP. ASK FOR ANY GARMENT THAT IS RIGHT FOR THE MISS—WE'LL SHOW IT, INSTEAD OF MAKING EXCUSES AND APOLOGIES. NOT WOMANISH STYLES AS MAKE-SHIFTS FOR MERE MAIDENS—BUT YOUTHFUL, FITTING, FRESH AND SPARKLING IDEAS WORKED OUT CLEVERLY AND APPROPRIATELY FOR THE ONES WHO ARE TO WEAR THEM.

Misses' Suits at $7.98

Made of all wool fancy mixtures, mostly greys, coats 26 inches long, full box with stitched velvet collar and plaited skirt, regular price $10.

Misses' Suits at $8.50

Made of all wool heavy cheviot, semi-fitted coat, 32 inches long with kilted skirt, regular price $12.50.

Misses' Suits at $9.98

Made of fancy camel's hair, coat 30 inches long with strapped box back, velvet collar and cuffs, plaited skirt, made to retail at $13.50.

Misses' Suits at $12.50

Made of fancy men's wear goods, invisible checks in a variety of shades, coat 27 inches long, Empire style trimmed with silk braid and velvet piping. A handsome suit, and well worth $16.50.

Women's Suits

The prices that we are making on Women's Suits this fall are astonishing, and by comparison much less than those advertised as bargains everywhere. Watch our window display.

Phenomenal Values in Black and Colored Dress Goods

We do the largest Dress Goods business in Lowell, of course, and we shall greatly enlarge our selling record these days. Note prices. Understand that the fabrics are the most wanted.

Black Dress Goods

Henrietta, Panama and Serge, 44 inches wide, extra quality, all wool, regular price $1.00, yard 75c

Colored Dress Goods

Fancy weave Panama in plain colors, 50 inches wide, very special, yard 75c

Fine Broadcloth

All colors, perfectly sponged, 52 inches wide, $1.25 value for $1

The newest thing, 56 inch green plaid, yard $1

Fine serge, 46 inches wide, in colors of blue, brown, green, garnet and black, yard 75c

Women's Knit Underwear

With the cool days, changes in underwear must be made. We can supply all needs. Only long tested and approved makes are allowed to enter into our Underwear Department. Lowest prices throughout.

Women's Fleece Lined Vests and Pants, all sizes 25c

Women's Vests and Pants, medium weight, "Harvard mill seconds," regular 50c grade 39c

Women's Union Suits, high neck, long sleeves, ankle length, "Harvard mill seconds," medium weight, regular price $1.00, special 59c

Women's Union Suits, "Harvard mills," perfect goods ..... $1.00 PER SUIT

Children's Vests and Pants, Children's Fleeced Jersey Rib Vests and Pants, all sizes, 25c PER GARMENT

ON THE CORNER GILBRIDE'S Merrimack and Palmer Sts.

THE STORE THAT BOOMED THE CORNER

Underwear Comfort

When a man is wearing Wright's Health Underwear he knows what *underwear comfort* means. For Wright's is true **HEALTH** underwear and is therefore comfortable. Constructed (as no other underwear is) on the wonderful loop-fleece principle

WRIGHT'S HEALTH UNDERWEAR

permits the skin to get plenty of air allows the pores to breathe, carries off and evaporates perspiration and leaves the skin dry. Wright's Health Underwear has well been called "The Natural Body Covering."

Costs no more than ordinary kinds of underwear. All dealers sell it. Write for free booklet, "The Loop of Health and the Fleece of Comfort."

WRIGHT'S HEALTH UNDERWEAR CO., 75 Franklin Street, New York.

20,000 TONS OF COAL IN LOWELL

Horne Coal Co.

15 CENTRAL STREET

Strike or No Strike We Have Got the Coal

ORDER FROM

Horne Coal Co.

And We Will Take Care of You

HOW TO SUCCEED

Valuable Hints For the Ambitious

Following are some valuable hints on success:

BLUFF AND MERIT IN JOB-GETTING.

Regardless of the question whether or not it requires merit to hold a good job, or whether or not the "four flush" can prosper in business—the fact remains that it is the "bluffer" who can get a job. A good many people believe so now who didn't use to.

When the bluff is backed up by ability the bluffer holds his position and probably becomes the partner or owner, but even when no ability, or only a low grade of ability exists, it is easy for the bluffer to get a job.

A western man, M. K. Berg, has recently recorded his experience along this line. He has bluffed his way into half a dozen good jobs, he says—and then tried to learn something about them afterward. One time he was broke out in Greely, Colorado, and he struck the foreman of a steel bridge building there for work. This was what happened:

"Structural iron worker?" he asked.

"Sure. Walked here to get the job," I said.

"How much do you want?"

"Scale," I replied laconically—not knowing whether the scale was $1 or $6.

"All right," he said. "Jump out there and join the riveters."

A narrow steel girder ran straight out over the gorge. Down one hundred and eighty feet below the river looked like a ribbon of silver.

I grasped a battered paint can and, not daring to look down, walked straight out that girder and, sitting down, began to catch red hot rivets that were tossed up from the platform below, catching them in the tin can and passing them over to the riveters. Later I was called upon to hold the dead sledge while the riveter opposite pounded the red hot rivets home.

It took me three days to forget what would happen if I fell—but I held the job. I held it three weeks—until that bridge was finished. Then I drew my pay and rode into Kansas City. On the way I confessed to the foreman that I never had been on a bridge before—and he refused to believe me.

On that same trip I got broke in Kansas City. It was November and cold. I was out of work and was walking along Tauromee street when I saw two men preparing to paint a five-story brick building. The brick was scaling badly from the cold weather and paint was needed to protect it. I asked for a job and got it. I never had painted a house in my life, except to whitewash the hen house at home when I was a boy—but I crawled that scaffolding and painted hard. It was bitter cold, and we kept a charcoal brazier on the scaffold to warm our freezing fingers—and perhaps the cold kept me from showing myself up as a painter—but, as it was, I helped coat that five-story building with red paint, and so far as I know the boss never knew but that I was an expert. Perhaps he didn't care, as most of the painters refused to work in that kind of weather even on an emergency job.

DID MORE THAN PAID TO DO.

Successful men win their way upward by hard work. The secret of success is diligence. In the recently compiled work by George H. Knox he cites a number of cases in which diligence, rather than brilliancy and genius, has won success. Among the cases cited are the following:

Robert C. Clowry, one of the best men Chicago ever produced—for, although he was born in Joliet, Chicago developed him—commenced as a messenger boy in the Western Union service. He started to work at Joliet, toiling six months without a cent of pay. During this time he cooked his own meals and did odd jobs, ran errands, and earned enough money to pay for his bed and for the food.

During those six months, as he admits, he made it his object to do everything in his power to further the interests of his employers. He grasped at the first instance the principle that the man who works for his employer's interests is working best for his own. His motto was to do always more work than he was paid to do.

Clowry expected at the end of six months he would be given a position with some salary attached to it, but the company, recognizing his faithful service, did far better by him than he expected and his promotion was a big one. He was given an office. His efforts being crowned with success did not deter him from striving for higher honors and he applied his principle to the new job and mounted rapidly. In fifty years of hard work and constant devotion to the interests of his employers he rose to the position of president of the Western Union Telegraph company at one of the greatest salaries ever paid to an American who rose from the ranks.

MAXIMS OF A RICH MAN.

It is said that the following maxims were pasted on the walls of his bank by the elder Rothschild, who created the immense fortune of the European family bearing his name:

Shun liquors.
Dare to go forward.
Never be discouraged.
Never tell business lies.
Be polite to everybody.
Employ your time well.
Be prompt in everything.
Pay your debts promptly.
Bear all trouble patiently.
Do not reckon upon chance.
Make no useless acquaintances.
Be brave in the struggle of life.
Maintain your integrity as a sacred thing.
Never appear something more than you are.
Take time to consider, and then decide positively.
Carefully examine into every detail of your business.

OFFICES OF MEMORY.

The two offices of memory are collection and distribution. By one, images are accumulated, and by the other produced for use. Collection is always the employment of our first years, and distribution commonly that of our advanced age.—Idler.

WANTS DIVORCE

BECAUSE HUSBAND HAS NOT BATHED FOR 22 YEARS.

MARSHALLTOWN, Ia., Oct. 13.—Because, as the plaintiff alleges, her husband has not bathed for 22 years and it is alleged, brags of the fact, Mrs. Phoebe Naumann, wife of a farmer, yesterday filed a petition for divorce. She asks the custody of seven minor children and $8000 alimony, or one-third of the defendant's property.

PUTNAM & SON CO., 166 Central St.

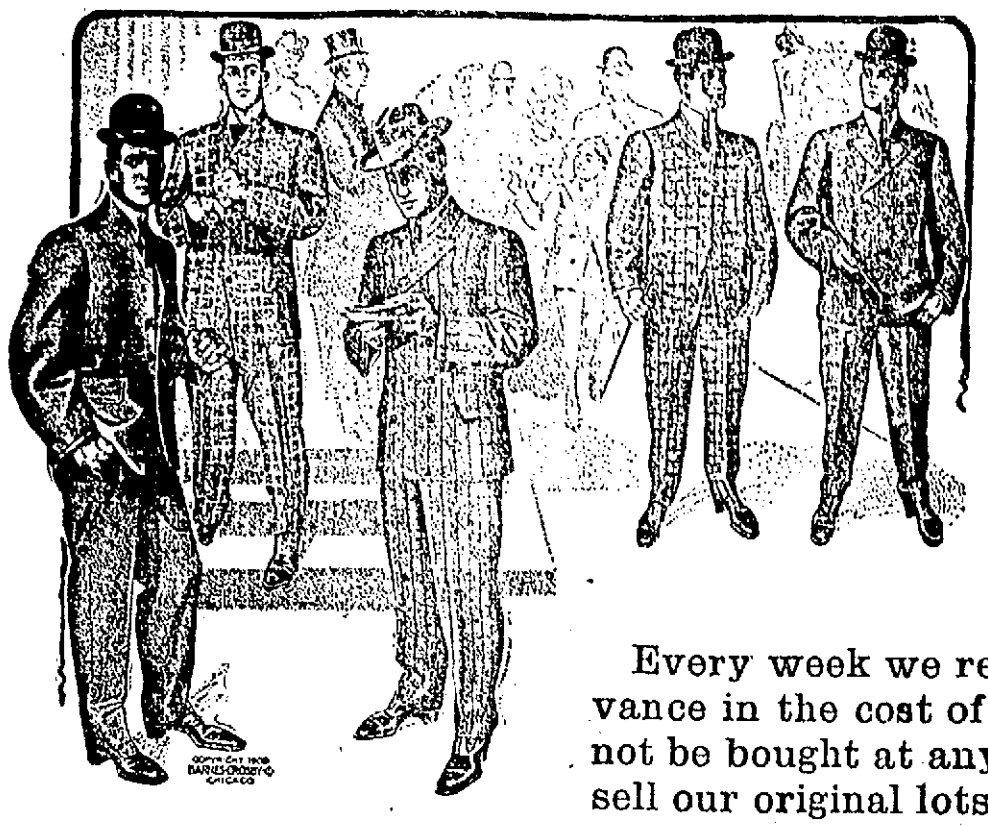

The Greatest Suit Sale This City Has Ever Known for $10 and $15

A chance—if you take it—to save from two to three dollars on your winter suit and get new, strictly up-to-date finely tailored clothing. Our early contracts for winter suits put us in a splendid position to serve you and serve you well.

If we paid present prices for clothing we should be compelled to mark our suits two or three dollars higher than they are marked to sell today.

Every week we receive notice from the manufacturers of an advance in the cost of cloth, and many of the fabrics we now offer cannot be bought at any price--the supply being exhausted. We shall sell our original lots--while they last--at prices based on their low cost to us---just as cheap as last season.

There always will be plenty of ten and fifteen dollar suits, but you will get poorer fabrics and poorer made goods in the late lots than you can buy from us today. Not a suit leaves our store unless IT FITS---alterations are made by a clever tailor---to suit you.

MEN'S HANDSOME WINTER SUITS, $15

A stock of splendid suits in the new long cut, double and single breast sacks—of black and blue unfinished worsted, wide wale heavyweight blue serge and a wonderful collection of the extremely fashionable and serviceable smooth faced worsteds. No fabric used in the manufacture of clothing holds its shape or wears as well as worsted. The patterns are very genteel, of dark grounds that are so dressy and there are several shades of the new grays. The suits are hand finished; the same as you get from custom tailors. All coats have flexible French hair-cloth fronts which ensure permanent shape. Sizes are in regular, stout and long proportions from 34 to 46. There is not a suit in the collection that would not be fairly priced at $18. They're simply unmatched at our price **$15**

MEN'S EXCELLENT WINTER SUITS, $10

These are suits that we believe have never been equalled for the price. The fabrics are all new, the colorings and patterns such as prevail in our higher priced clothes. The style in which the garments are cut exactly the same as if you paid twice what we ask. With the great variety of fancy worsteds and fancy cheviots and at the same price are our famous BLACK THIBET SUITS. Dressy enough to wear anywhere and most serviceable. In both the mixtures and our black suits coats are made double and single breasted cut long with deep centre vent. All coat fronts have French hair-cloth which prevents the garment breaking down. Sizes 34 to 46 in regular, stout and long proportions. We have never offered more worthy suits for the price than these this season. Instead of $12 that these should bring we mark them **$10**

Strictly Young Men's Suits

Different from our men's suits in both fashion and fabric—as suits for young men should be. Our sizes 31 to 38 breast measure are essentially young men's models. While good taste has not been violated—fashion has been followed to a point that the older wearer thinks extreme. Coats a little longer in proportion—trousers a little looser—patterns a little smarter than a conservative man wants. The most perfect fitting as it is the smartest clothing ever brought out for young men—and there's a wonderfully attractive variety at the popular prices $10 and $15.

Young Men's Stunning Suits, $15

Not one suit in this collection that is not strictly new, cut on patterns that are "up-to-the-minute" and splendid fitting. Every coat is full hand-finished, collar and buttonholes, and has fine hair cloth front, coats double or single breast. Handsome smooth faced worsteds in wide wale grays and gun-metal; snappy new effects, in worsted cheviots and quiet dark mixtures, in pure worsteds. These represent the newest fabrics that have been brought out this season and such as the merchant tailors use. Dressy and elegant black and blue unfinished worsteds and heavyweight wide wale blue serge. These suits cut on the same stylish patterns as our fancies. In these lots there is not a suit worth today less than $18. They're the best suits obtainable for **$15**

Young Men's Smart Suits $10

Coats are double and single breast, with broad shoulders and wide lapels; cut long with deep center vent and with French hair-cloth fronts—trousers are peg top. Here are smooth faced worsteds in the new fall patterns—snappy worsted cheviots and strictly all wool, fine black Thibets. These black suits can never be duplicated for today's price and they are made in the same stylish manner as our fancy suits. There is the same custom air about these moderate priced suits that distinguishes our clothes at higher cost and the fit is equally as good. For $12 or $13 you will not find elsewhere suits as good, as smart, as well tailored as these for **$10**

A Sale of Men's Trousers

We have just had delivered to us some very large lots of excellent trousers that we can offer at unusually low prices. While our trousers stock covers everything a man requires, from working trousers to Rogers-Peet's fine dress trousers for $6 and $7, the lots we advertise today are exceptional values, that cannot be replaced at the prices.

300 PAIRS MEN'S TROUSERS $1.50

Strictly all wool black cheviots, new heavy weight fancy cheviots and winter weight cassimeres, in Oxford pin-check. These goods were all made to our order, are nicely cut and strongly sewed. We cannot replace them today for the price paid. Worth $2.00 — while these lots last we shall sell them for **$1.50**

250 PAIRS MEN'S TROUSERS $2.00

New and neat patterns in fancy worsted (not all wool) but very attractive in appearance and guaranteed to give excellent service — and with these a lot of new fancy cheviots, and strictly all wool fine black cheviots. While these original lots last we offer them for half a dollar under their actual value — only **$2.00**

200 PRS MEN'S STRICTLY ALL WOOL TROUSERS $2.50

No better value was ever offered, and since these goods were bought the price has advanced nearly twenty per cent. There isn't a particle of shoddy or cotton in the fabric. The fit is as good as if you paid five dollars, and we guarantee these trousers not to rip. This lot today **$2.50**

350 PAIRS MEN'S WORSTED TROUSERS $3.00

Pure worsted face goods, in entirely new and very dressy dark patterns—made for us from fabrics bought last June and which we cannot duplicate. These are cut, made and trimmed, and are as good as trousers usually sold for $4.00. These we offer as a leader for **$3.00**

RACE SUICIDE

Dr. Willard Blames Men and Women

DETROIT, Mich., Oct. 13—Race suicide has been one of the principal topics of discussion at the district conference of the Women's Christian Temperance Union, which will close tonight at Wyandotte, a suburb of Detroit. Dr. Mary A. Willard of Detroit addressing the conference said that the most extreme form of race suicide was the bringing of ignorant foreigners, with the right to vote while the intelligent women of the country were denied this privilege. Continuing, Dr. Willard said:

"I will not attempt to deny that few children are born into American homes, for it is a lamentable fact, too patent to be contradicted. There are two reasons for this. One of them is that life is becoming too strenuous for the modern woman and she has not vitality enough to make her profile in child bearings, and the other is that men sacrifice upon the shrines of lust and are until they are powerless to lay upon the altar of wedded love, the offerings that would bless their homes.

"Give woman the ballot and they will remove one of the temptations from the path of men making it easier for them to live pure, strong, healthful lives, rendering them able to continue the propagation of the race. And they will themselves become invigorated and ready to assume the burdens under which they have fainted.

"A new impetus will have come into women's lives because they can do away condemnation with the brothel that claims their daughters and the saloon that ruins their sons."

THE ANARCHISTS

NEW YORK, Oct. 13—Antimilitarism is spreading in Italy, says a cable dispatch to the Herald from Rome. Many meetings held last night in cities in the north were broken up by the police who made twenty arrests, some of the persons taken in custody being soldiers.

Orders have been sent to all the prefects to prohibit such meetings and the minister of justice has been instructed to give a peremptory trial to all offenders, passing sentences on the day of their

GYPSY CAMP

FAMOUS PALMISTS AND CARD READERS IN LOWELL.

Queen Madge, the gypsy palmist and card reader, together with her assistants, has arrived in this city and has taken up headquarters at 28 Central street on the ground floor of the Swan building. Already many people of this city who are bothered over business, social and other matters, have called at the camp for advice.

Queen Madge, a dark eyed beauty, who occupies the second tent, has read for King Edward and other crowned heads throughout the world, having the reputation of being one of the best in her line in the world.

Senorita Carmen, a Spanish gypsy, is a member of the band and is a trance medium, card reader, palmist, magnetic healer and psychomantist. She has been in the work since she was eight years old and found out her gift while singing at a spiritualist meeting.

A representative of The Sun called at the camp this morning and the pretty senorita gave him a reading, telling him about different things in the past and present which he knew to be right and also foretelling future events. The senorita informed the reporter that she is in the business because she believes in it.

Madame Louise is another member of the band. She reads the palm and gives card readings while Madame Letta also is a palm reader and card reader.

All of the members of the camp are well known throughout the country and are considered the best in their classes. Any Lowell people who wish to know something about future events or learn things which are going on might find it to their advantage to pay a visit to the gypsy camp.

DR. PARSONS DEAD.

BABYLON, L. I., Oct. 13—Dr. Levi Harrison Parsons, a well known Presbyterian preacher died here yesterday aged 86 years. He was born in West Hampton, Mass. He was educated in Amherst college and went south where he became prominent as an educator. He was ordained by the Alabama Presbytery.

ARMY AND NAVY FRICTION

polish for all black shoes. Nothing better; easy, quick, brilliant and lasting; oil and wax, no acid or turpentine.

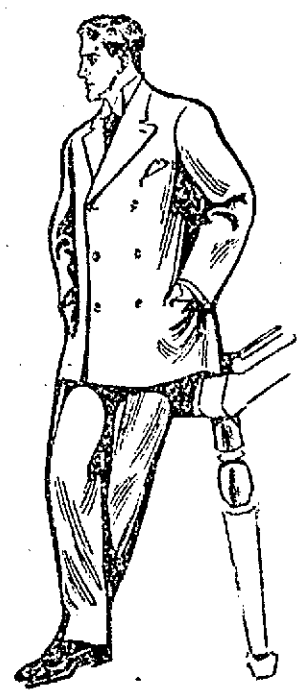

J·L·CHALIFOUX
49 to 59 CENTRAL ST.

Distinctive Styles in

MEN'S CLOTHING

Among all the good points about our clothing it is hard to single out one that leads. But probably the point that would impress most people would be the smart style in every garment. Men looking about for FALL attire can find no better place than this. Chalifoux's clothing is best for wear and best for the pocketbook.

Men's Fall Suits

Stylish made single and double breasted sack suits. In fine mixed cheviots and fancy worsteds. Well lined and tailored.

$13.00

Men's Fall Suits

This is a price that best meets the wants of a large majority of business men. Made in fancy mixed worsteds and cheviots, also plain blacks and silk mixtures. Single and double breasted styles at

$15.00

Men's Fall Suits

Sack suits in single and double breasted styles. Carefully tailored. Made from smart fancy effects in cheviots and worsteds. All shades. These garments will appeal to tasty dressers.

$18.00

Special Price in

Car Men's Suits

All wool indigo blue, heavy weight suits for conductors and motormen. Well trimmed and finished. Union made. Special price.

$10.00

—THE—

Central Racket

When you are looking for real big bargains in useful articles in Glass, Tin or Hardware, or almost anything in household nicknacks, you can get more for your money at the RACKET, than any other store in the city. Remember the place.

George Ahligan
Proprietor.

423 Central St.

BIG BARGAINS FOR SATURDAY—SPECIAL.

NEW NECKWEAR EVERY FRIDAY

Hand - Tailored Clothes

If you stop to think you'll discover that our clothes are made to your measure just as much as are made to order clothes. When you order a suit from a custom tailor, the suit is first built to your general measurement, but it takes a great many "final alterations" to make the suit a perfect fit. Our clothes are put through the same process exactly. They come into our store built to your general measurements, and are then tried on and turned into "perfect fitting garments" by the same process of "final alterations" that the custom tailor uses.

Think this over a bit and remember that the finest materials and the most expert workmanship go into our clothes, and the prices are 25 per cent. to 50 per cent. less than the custom tailor's prices.

Hand-Tailored Suits
Hand-Tailored Overcoats
$10, $12, $15, $18, $20, $25

New Ideas In
Fancy Shirts
Neckwear
Underwear
Gloves

The Lowell
ONE PRICE CLOTHING COMPANY
72-86 MERRIMACK ST.

Fine Line of the Celebrated L. T. S. Shoes. All the snappy new lasts in all leathers.

PICTURES FROM ALL COUNTRIES AND CLIMES

BIRTHPLACE OF THE STATE OF NEW YORK.

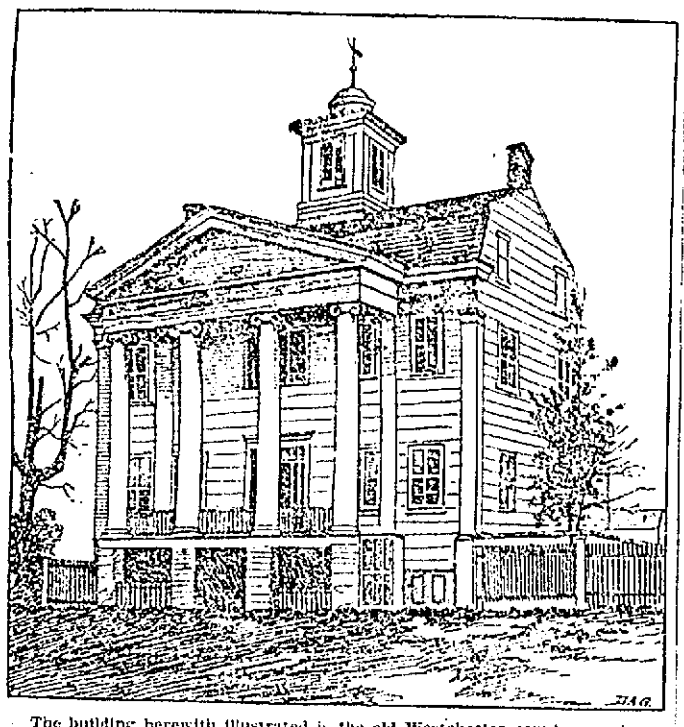

The building herewith illustrated is the old Westchester county courthouse, in which the provincial congress of the colony of New York assembled on July 9, 1776. This congress was presided over by General Nathaniel Woodhull, who was killed shortly afterward by the British on Long Island. At this eventful meeting of the congress a letter from John Hancock was read which told of the intention of the Continental congress to dissolve all connection with Great Britain. The provincial congress immediately ratified the action of the patriots at Philadelphia and ordered that the Declaration of Independence be published at White Plains, the county seat, on the following Thursday. The courthouse has disappeared long since, but the spot where it stood has been located and the White Plains chapter of the Daughters of the American Revolution has taken steps to erect a monument on the site.

CHURCH BUILT WITHOUT NAILS.

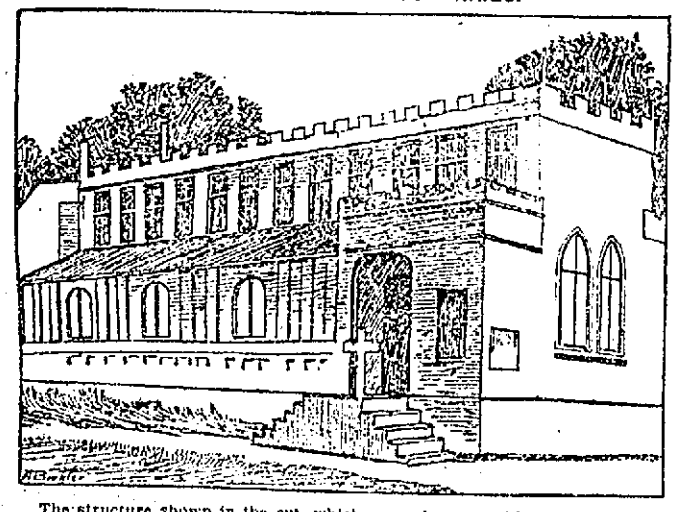

The structure shown in the cut, which somewhat resembles the upper deck of a ferryboat, is a church recently built by a Baptist congregation at Los Angeles, Cal. The building is 50 by 25 feet and is composed of sections, none of which is over twelve feet square. The church can be taken apart by two men in less than half a day and may be put together in still less time. Not a nail has been used in the entire building, but it is carefully matched and braced and will stand a severe strain. This unique church has a seating capacity of about 200.

LOADING CATTLE ON A STEAMER IN THE PACIFIC.

A unique method of loading cattle into the steamers which ply up and down the South American western coast is employed by the Indians at Guayaquil. Canoes hollowed out of the trunks of trees are used for the purpose of a foundation. Across one of these long boats stout spars are laid transversely and bound tightly to the canoes with leather thongs. The cattle are attached to these poles by straps over the horns and by the tail. When a sufficient number of the terrified beasts have thus been secured the boat and its strange equipment are rowed out to the steamer. The canoe once alongside, the cattle, frightened into nonresistance and half drowned, are hoisted into the steamer by means of a windlass.

A RAZOR OF THE OLDEN TIME.

The antique razor illustrated herewith is in the possession of a St. Louis barber who is interested in such matters and has made a study of them. It was found in an Etruscan tomb and dates from 900 B. C. These razors were made of flint and bronze, and it

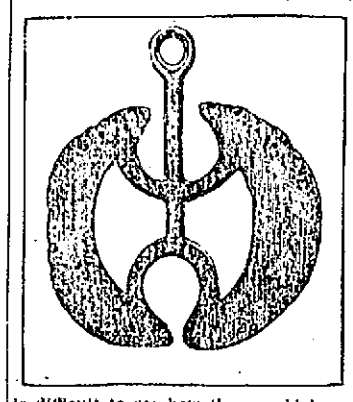

is difficult to see how they could have been effective. Pepys, however, declares that he found the new fashion "of trimming oneself with pumice stone to be very easy, speedy and pleasant."

INTERLOCKED DEER ANTLERS.

As may be seen from the picture the antlers are interlocked in such a firm manner that they appear to be one. The deer to which these branching head ornaments once belonged became in-

volved in a life and death struggle at Lake View, Cal. In the course of the conflict their antlers became intwined in such a manner that both animals were practically helpless and fell an easy prey to a hunter who had been an eyewitness of the battle.

PASSENGER ELEVATORS FOR OCEAN STEAMERS.

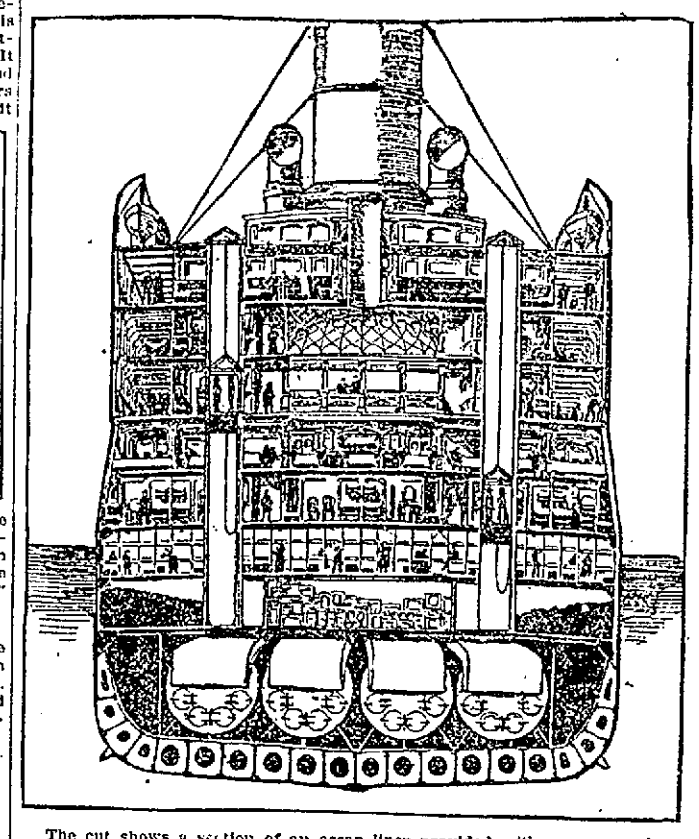

The cut shows a section of an ocean liner provided with passenger elevators. One transatlantic steamship company has now under construction two vessels, each of which will be fitted with two passenger elevators. These ships have eight decks and seven of them will have passenger accommodations. The dining saloon will be on the top deck, and there will be a great deal of travel up and down. These mammoth steamers will be veritable floating hotels, the dining saloon seating 500 persons. The new monsters of the deep will be ninety feet from keel to the top deck.

CARDINAL RED.

The red cloth worn by the cardinals of the Roman Catholic church has for several centuries been made by a German firm at Aix-la-Chapelle. The manufacture of this material is said to be carried out in a peculiar and secret way, known only to the firm.

LARGEST DOMESTIC FELINE IN AMERICA.

The immense cat shown in the picture is undoubtedly the largest of the domestic species in the country. He is the property of Warren W. Scavey of Farmingdale, Me., and weighs a fraction over thirty-five pounds. He is eighteen inches in height and measures

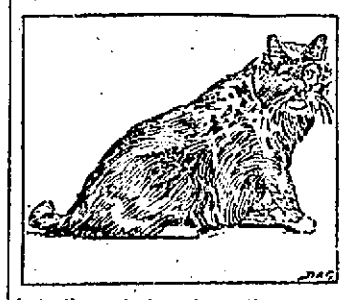

forty-three inches from tip to tip. McKinley, as he is called, has had visitors from twenty-eight states, and they all agree that he is the finest specimen of the feline tribe in America. He is nine years of age and subsists principally on a diet of raw meat. He is so fastidious that he will eat the frosting and leave the cake untouched, and he also likes a little candy for dessert.

AN INCIDENT OF THE VISIT OF THE FRENCH FLEET TO ENGLAND.

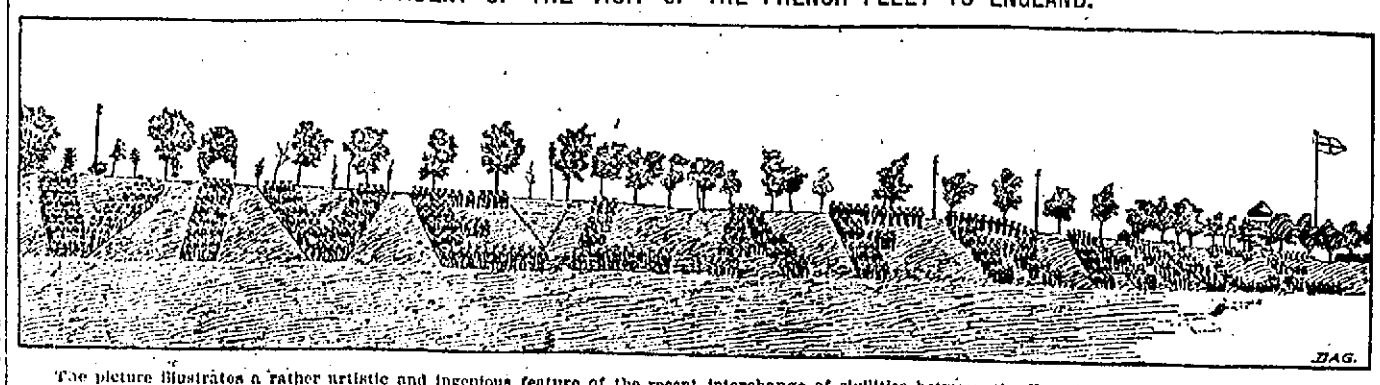

The picture illustrates a rather artistic and ingenious feature of the recent interchange of civilities between the French and English navies. During the entertainment of the French squadron in England one of the points of interest visited was the gunnery school at Whale island. At the approach of the guests the members of the school were drawn up to receive them in a formation which spelled "Vive la France!" in living letters. This naval fraternizing has been the means of promoting a better understanding between the sailors of these neighboring countries than has existed at any time since the Napoleonic wars.

GANG OF THIEVES

Registered in New York for Election

BEGAN TO ROB AND PLUNDER

One of the Gang Was Captured

NEW YORK, Oct. 13.—That gangs of thieves have been imported to New York to register for the fall elections on the lower East Side was the statement made to the police today by a prisoner, who was arrested after a series of bold assaults and robberies had been committed in the streets last night.

The prisoner told the police that "All the cops in New York" could not prosecute him because he had come to town only to register and intended to leave again immediately. He refused to give his real name. The police make the charge that the thugs have registered falsely and believe they have political license to rob and plunder. One of the gangs was pursued for an hour by the police last night who traced it in the vicinity of East Houston street, by the noise of breaking windows, by evidence of freshly committed robberies and finally by finding a woman beaten into helplessness on the sidewalk, who directed the police where to find the gang. The woman, Margaret Plumb, was so seriously injured that she was sent to the hospital. She said the gang robbed her of $5. A few blocks from where the woman was found the police discovered the gang at work looting a butcher shop, the window of which they had smashed.

The robbers fled, however, and the police got only one of them, who was locked up on a charge of burglary and highway robbery. He resisted arrest and told the police he would be at liberty tomorrow. He gave the name of George O'Brien of Mott street, this city, but the police said the name and address were fictitous. They do not know where the gangs have come from.

SATURDAY

Odds and Ends Remaining From Our Sale of Fall and Winter Garments at

59c

PETTICOATS
WAISTS
HOSIERY
KNIT-WEAR

Every garment at one-half price or less.

The White Store
114 Merrimack St. 116

ORDERS VETOED

Two Messages From the Mayor

Copies of the vetoes of the joint orders to borrow $220 for the purchase of land from Nancy M. Lang for school purposes and $50 for the purchase of land for West Tenth street were given to the press by the mayor's private secretary today. The veto of the Lang order is as follows:

To the City Council.

Gentlemen.—I herewith return without my approval a joint order entitled "To Borrow Twenty-Two Hundred Dollars ($2200) for the Purchase of Land from Nancy M. Lang for School Purposes." It would seem unwise to purchase the land this year inasmuch as it is certain that no school will be erected during the remainder of the year. We have already appropriated the sum of $55,000 for new schools, and it would seem that the city council has done its full duty in the matter of providing additional school accommodations for one year at least.

I do not deny the necessity existing for a new school in the Highland district, in fact it is imperative that next year's city council take immediate action in the matter. I do not condemn as unsuitable for a school site the land in question, although there are other sites in the same vicinity equally as advantageous.

The land for a new school can be purchased at the time the city council decides to erect another school in this district. You have thus far voted to borrow the sum of $592,000, and as we will pay off on the city debt this year the sum of $27,621.10 it can be seen readily that the distance from the debt limit is a matter that should engage your careful consideration. Of course the erection of a new school in the Centralville district, at a cost of $60,000, is an item that affects materially the borrowing capacity of the city, but is added reason why the city council should fail to pass loan orders not of an imperative nature.

Respectfully submitted,
JAMES B. CASEY, Mayor.

ACADEMY OF MUSIC

Nat Goodwin's great success, "The Cowboy and the Lady," will be presented by the Huntington-De Deyn Stock company at the Academy of Music for one week commencing next Monday night. This piece was presented by the company last season and the production next week is at the request of patrons who saw it last season and were very favorably impressed with it.

The story is one of heart interest, the time being the present while the place is in Colorado. "Teddy North," a graduate of Harvard college of the class of '96, who has plenty of the "long green" goes west and after being there awhile falls in love with a pretty woman, the only drawback being the fact that she is a married woman. The woman's husband is found murdered and the indications that "North" committed the murder are strong. "North," believing that the man's wife was the one who committed the deed and loving her so much he takes the blame on himself and stands trial for the crime.

When matters are getting very dark for him the sweetheart of an Indian who committed the crime, confesses the real murderer and the hero escapes death. The plot and counter-plots are so interwoven as to make the story a very interesting one and while there is considerable love intermingled in the piece, not so much as to detract from the interest.

Mr. Severin De Deyn will portray the leading role while Mr. Donald Meek, last year's favorite comedian, will be seen in the role of the Indian. Many of the theatre-goers will be pleased to learn of Mr. Meek's reappearance with the company, and it is expected that all of his old friends will be on hand to give him a cordial reception.

"The District Attorney" will be presented this evening and tomorrow afternoon and evening, this being mentioned to give some people who have not seen the show an opportunity to secure tickets.

Miss Minnie Davey of Bartlett street has returned from a very enjoyable visit to Buffalo, N. Y.

A BOY BURGLAR

Who Showed Skill of a Professional

ARRESTED IN LITTLE CANADA

Pleaded Guilty in Court Today

Arthur Marchand, alias Evariste Riendeau, was arrested last evening by Inspector Maher and Officer Gerow and the police believe him to be the slickest kind of a juvenile thief that they have encountered in a long time.

Riendeau is only 15 years of age, but he showed criminal shrewdness worthy of an old offender. Even after being arrested he held out against the police and tried to fool them and it was only after a companion had told on him that he admitted his guilt.

One night last week the unused mill in Perkins street was broken into and about 400 pounds of insulate copper wire were stolen. The police were notified of the theft and Inspector Maher and Officer Gerow had been working on the case until yesterday, when they rounded up young Riendeau.

Not only did Riendeau get the large amount of wire out of the mill in one night but he ferried it all across the Merrimack river where in a sequestered spot on the opposite shore he shrewdly kindled a fire and burned off all the insulation so that the wire could not be identified. After burning off the insulation he put the wire into several burlap bags and sunk it in the river near the shore and marked the spot. Then he went away and left it and did not go near it again until yesterday, when he removed it to the cellar of the house where he lives in Little Canada and after dividing it up, being too wise to dispose of it all to one man, he went with another boy and procured a junk dealer, to whom he sold about 100 pounds at a bargain. To the junkman he gave the name of Arthur Marchand, 53 Aiken street, writing the name on a piece of paper.

The police got wind of the transaction and rounded up the boy who stoutly denied any knowledge of the wire. When asked to write "Arthur Marchand, 13 Aiken street," he again showed his shrewdness, for while he wrote the names correctly for the junk dealer he misspelled each name even to "Aiken." But he couldn't disguise the handwriting which was identical and when he heard that his chum had told on him he admitted the theft.

Riendeau said that he did the job alone and had no confederates. He said that he climbed up on the fire escape to a window and breaking a pane of glass in the window got it open. Then he made three or four trips after the wire which he said was the only thing he saw worth taking.

In court this morning he pleaded guilty of breaking and entering and larceny and was held in $100 for sentence tomorrow when in all probability he will be sent to the reformatory.

ARTHUR MARCHAND
Alias Evariste Riendeau.

TYPEWRITERS LAWLER'S 79 Mer'k St.

SEE WINDOW DISPLAY YOU'LL BE OUR CUSTOMER
—AT—
ROY & O'HEIR'S

Overcoat Weather Coming

Take Your Choice—We've Got Them

Burtouts, Long Overcoats, plain or with belts, or the medium lengths, 40, 42, 44 or 46 inches long.

We've got a great line in fancy mixtures, plain greys or blacks, in prices ranging from $5.00 to $22.00 for men's Overcoats.

Boys' Overcoats $5 to $16
Children's Overcoats $1.49 to $7

There is really nothing in quoting prices, as other concerns may do the same. But, before buying, you should give us a call, then you will appreciate the great values we are offering.

SEEING IS TO TRADE AT

The Little Store With the Big Trade

88 PRESCOTT STREET, FACING MARKET

There is no more stylish, better fitting or durable merchandise in this State Than can be found at the "Bell," at lower prices, same for same, than can be obtained elsewhere. You shall be the judge—ALWAYS YOUR MONEY BACK IF YOU SAY SO.

GRAND FALL OPENING SALE

Slowly, but surely we are creeping into the homes of Lowell. Every day brings old familiar faces introducing new ones. The new system of modern merchandising inaugurated last year has taken root in the minds of the people and is now bearing the fruit of our endeavors which will be extended to the utmost limit to increase the volume of our business and our coterie of friends and patrons.

TAKE NOTE. The goods advertised today are guaranteed exactly as described—make your selection—take it home—if you are not satisfied come back and get your money.

LADIES' FALL SUITS

Special Tailor-Made Suits.

Coat cut 42 inches long, tight fitting, collarless, trimmed with buttons, velvet and braid. Made with three side plaits on each side of front, one broad box plait, and four side plaits in back. Sleeves very full, latest style. Skirt very full and made with strap seams and plaits to match coat. Worth $25.... $15

Suits Made From Scotch Mixed Material

Coat is made double breasted, half close fitting, plaited back and front, sleeves full and plaited at cuffs, collarless, lined throughout. Skirt trimmed and plaited to match coat. Worth $22.... 15

LADIES' FALL COATS

Two Splendid Items in Ladies' Long Box Walking Coats.

Very swell covert cloth coat, just in from the tailor's, with all form and style this season demands. Worth $12 ..... 8.75

Scotch Tweed box coats, very swagger and chic. The latest this season. A $15 garment for 9.75

LADIES' SILK WAISTS

One lot of sample waists, fall styles. Worth $5.00. To sell quickly..... 1.98

BOYS' SUITS, OVERCOATS

Boys' dark school suits, 8 to 16..... 1.19

Boys' fancy Scotch fall suits, nobby and stylish, $2.50 grade 1.98

Handsome effects in Scotch Tweed and fancy mixed suits for boys from 8 to 17..... 2.98

BOYS' LONG PANTS SUITS

Nobby effects in stylish suits for young men and big boys in single breasted and double breasted cheviot and fancy Scotch mixtures at a big saving in price,

4.50 to 10

The Bell $2 HAT

includes all the new fall style shapes of the season.

Special sale of men's and boys' $2.00 sweaters at 98c

New patterns in fall neckwear, 25c, 50c, $1

Police and Firemen's braces, the Bell kind, 15c

1000 pairs of boys' strong knee pants, all sizes, worth 25c. 25c

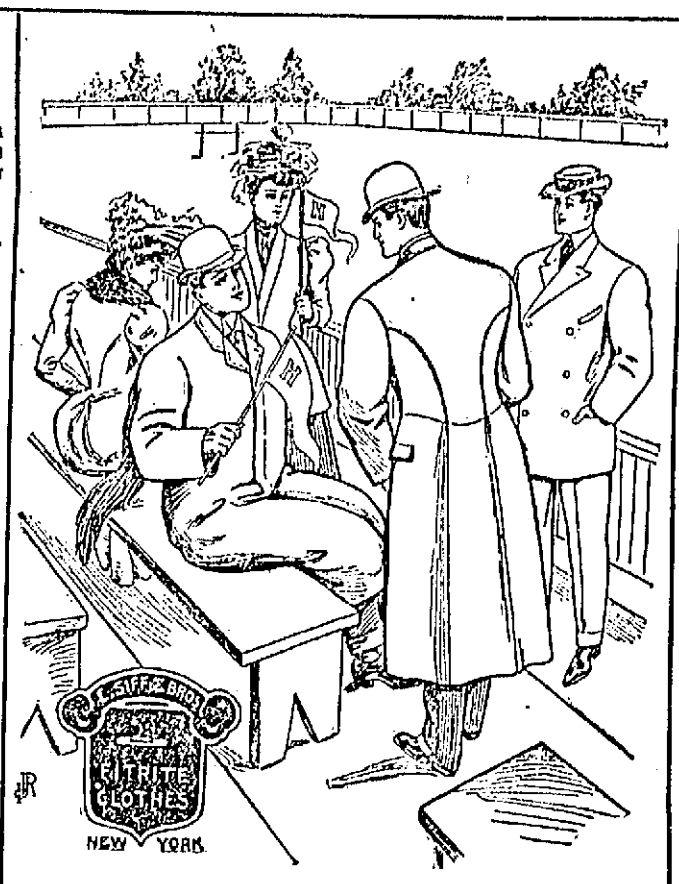

100 dozen fall style stiff and soft bosom dress shirts, 45c

All the worsteds in fancy dress shirts for smart dressers 95c

Men's heavy weight wool hosiery, fast color, 15c 3 for 35

A heavy shipment of men's dress kid and dogskin gloves, standard makes, $1 and $1.50

Fall underwear in staple and fancy weaves now ready in big variety at 39c to $3 Per Garment.

MEN'S FALL SUITS

500 new style fall suits in cheviots and fancy Scotches, all wool and guaranteed. Well made, worth $8.00. Bell's popular price, $5.90

A little better grade and a larger variety of good strong business suits in single breasted and double breasted. Marked at 6.90

50 different styles in men's new fall suits, single and double breasted Scotches and hard finished worsteds. $10 grade, 7.50

The Ten Dollar Line.

The biggest, brightest and best variety and quality of suits ever sold at $10. The styles are single and double breasted and the materials are all wool Scotch effects in overplaids and neat checks. Worsteds in blue, black and fancy mixtures. Worth $12 and $15, 10.00

Put a swell tailor's label on any of the suits we are selling at $15 and ask you $25—and you would buy in a minute. Yet the suits ARE JUST THE SAME. Have just the same nicety of fit, the same styles, same materials. Just come in and see how easy it is to save $10 by buying one of our "swell" suits at 15.00

MEN'S FALL TROUSERS

Good strong business pants in fall weights and all sizes, 1.19

Fancy worsted and Scotch tweed and stripe trousers, $2.00 grade, 1.50

English stripe worsted and cassimere trousers, fall weight, 2.00

Elegant dress trousers in fancy stripe worsted, $3 grade, 2.50

Magnificent display of merchant tailor's patterns in new fall trousers at 3.00

From hip to heel our line of trousers at $4.00 and $5.00 are equal to the best tailor's product at from $2 to $3 more.

THE BELL ON THE SQUARE
31 TO 41 MERRIMACK ST.
LOWELL, MASS.

MEN'S AND BOYS' OVER-GARMENTS.—A complete range of all that is desirable, fashionable and economical in fall and winter Overcoats, Box Coats, Paddocks, Etc., in all lengths and sizes, at money-saving prices ranging from $5 to $50. See our windows.

Shoes for the Entire Family

Men's extra strong working shoes, heavy soles, Bal. or Congress, worth $1.50 ..... $1.29

Women's low heel box calf, heavy sole shoes, worth $2.00 ..... $1.23

Women's very swell new fall last shoes, the best values in Lowell, worth $3.00 ..... $1.98

Men's storm calf, leather lined $3.00 Shoes. Special bargain $1.98

Boys' extra strong satin calf school shoes, worth $1.25. Saturday 98c

Can't "rip 'em" boys' heavy grain shoes, made purposely for rough usage. At the Bell only..... $1.19

The "Bell" One-Price, Money Back Clothiers to the People, 31-41 Merrrimack Street

Now Location Opp. Kirk Street
198 and 200 Merrimack St.

Special Sale

OF

Ladies', Misses' and Children's

New Fall Underwear

Our 11th ANNIVERSARY SALE Starts This Week

In Honor of This Event We Have Made the Lowest Possible Prices on

Tailored Suits, Jackets, Tourists' Coats, Skirts, Waists, Rain Coats, Etc.

Immense Values in Furs, Capes, Sweaters

Don't buy until you call at our 11th Anniversary Sale

CHRIS. HOLMES' SPECIALTY STORE 198 and 200 Merr'k St.

NEW LOCATION FACING KIRK STREET.

LOCAL NEWS

Tobin's Printing—Associate Bldg. Tel.

Hire your hacks for funerals or weddings at J. F. O'Donnell & Son's, 324 Market street.

J. J. Cluin Co., expert watch repairers, 19-23 Palmer street.

Low prices on all kinds of real estate; buy today of Eugene G. Russell, 407 Middlesex street, near depot, before the rise in prices.

John, where do you take your dinners down town? Why at Corey's. It is the best place in town. On my recommendation go in and try one of his 25 cent dinners and you will be a steady customer. 43 Prescott st.

MACHINISTS MEETING

An open meeting of the Machinists' union was held in Bay State hall last night. There was a very large attendance. Owing to previous engagements the two district organizers announced to speak at the meeting had been shifted to other fields. However, District Organizer William Dean was present and spoke on "General Organization." Following him P. A. Lyons chairman of the organizing committee of the local union, spoke in an interesting vein, on organization.

At the present time, Machinists' union has about 300 members. This number comprises only a small fraction of the entire machinist body in the city. The rallies, of which last night's meeting was one, are held with an idea to increasing the membership of the organization. The regular meeting of the union will be held tonight.

ANNUAL ROLL CALL

OF WORTH CHAPTER AT THE WORTHEN STREET CHURCH.

Worth chapter, Epworth league, held its sixth annual roll call and banquet at the Worthen street church last night. Dinner was served in the vestry at 7.30 o'clock by the ladies of the church and the tables were decidedly inviting. The vestry was prettily decorated, the league colors predominating.

The exercises after dinner opened with an address of welcome by Rev. E. P. Herrick, pastor of the church. There were selections by a double quartet and the calling of the roll. The work of the year was reviewed by Mrs. Hugh Green. The report of the treasurer showed a balance on hand of about $25.

ON HER KNEES

Mrs. Willard Could Not Stand on Her Feet

URIC ACID FORCED OUT

Suffered Terribly With Rheumatism and Vital Force Cured Her.

"I suffered tortures with rheumatism for over four months and was obliged to go up stairs on my knees because of the intense pain. I tried about everything recommended for rheumatism, but none of them did me the least good. I finally got a bottle of Dr. Bartlett's Vital Force and it helped me wonderfully. I continued its use and found that the uric acid was being forced from my system and I was getting better. When I had finished my fourth bottle I was cured completely. I believe it to be a wonderful medicine and recommend it to others." (Signed) MRS. JENNIE L. WILLARD, No. 1 Manahan street, Lowell, Mass.

Dr. Bartlett's Vital Force feeds nerves, makes blood, gives strength and builds you right up. No alcohol, opium, morphine, cocaine, arsenic, chloral or chloroform. A doctor's prescription in use over 33 years. It will give you mental force and is the best remedy in the world for exhausted nerves. All druggists sell and recommend it.

Dr. Bartlett's Current of Life Tablets (mild laxative), 25 cents a box. Prepared by the Vital Force Co., Lowell, Mass.

Signor Giuseppe Picco

Singing Teacher and Grand Opera

Will receive pupils on Wednesdays and Saturdays.

Room 31, Swan Building

FERNS FERNS

MELLOR & SAUNDERS, the Florists, have just received a shipment of the finest and hardiest ferns to be seen in this city, and as the time for looking after house plants has arrived, it will pay anyone to call and see their stock of ferns and plants, also a great variety of cut flowers at their store, 30 Prescott street. You save money on every purchase. Weddings and funerals a specialty.

JAMES E. O'DONNELL

Attorney-at-Law

HILDRETH BUILDING, LOWELL.

JOSEPH E. LOUGHRAN

ATTORNEY-AT-LAW

6 Hildreth Bldg. Lowell, Mass.

JOHN W. McEVOY

Counsellor-at-Law and Public Administrator

137 Central St. Tel. 639-4.

JOS. F. DONOHOE

Real Estate and General Insurance

Rooms 46-47 Donovan Bldg., 267 Central St., Lowell, Mass. Tel. connections.

Undertakers

J. F. O'DONNELL & SONS

Funeral chapel and morgue connected with the establishment.

324 MARKET STREET

Telephone 439-3.

J. J. O'Connell J. J. Cashman

J. J. O'CONNELL & CO.

Funeral Directors

1010 Central St. Davis Sq.

Telephone Connection

McINTIRE & WILSON

Beg leave to announce that they have removed their law offices from Barristers hall, to Suite 12, third floor, Hildreth Building. Take elevator.

Telephone 1412.

Chas. H. McIntire. Wm. H. Wilson.

DANGEROUS MAN

Was De Lerenzo Who Shot Wife

LATTER'S WONDERFUL ESCAPE

Constable Wall is Severely Criticised

If stories of relatives are to be believed, Celeste De Lerenzo, the Italian fruit dealer who shot his wife and killed himself at Graniteville, Wednesday night, was a murderer at heart.

Persons who claim to have known him in Italy say that he left there after having attempted to kill his father with a shot gun. There are members of his family in this country, it is alleged, who have feared for their lives because of threats made by De Lerenzo.

He had indulged in many a duel with knives and the undertaker who embalmed the body found more than 30 scars upon it. He was quarrelsome, vicious and dangerous, especially while under the influence of liquor and for months before the tragedy he had been drinking hard.

The funeral of De Lerenzo took place yesterday. Te body was buried in unconsecrated ground in St. Catherine's cemetery.

The wounded woman, his wife, it is said will recover. She had a most marvellous escape from death.

Three bullets struck her but all have been extracted. One entered under the ear, fired from behind. It flattened in striking against her jaw and was easily extracted. This the doctors considered most remarkable as the bullet was 32 calibre and might be expected to pass almost through her body.

Another bullet lodged in her arm, above the elbow, and a third above the wrist on the same arm.

These bullets having been extracted, the woman is now on the road to recovery and out of danger, except from blood poisoning. The doctors have little fear of that, however.

Constable Wall is being severely criticised for walking away from De Lerenzo, leaving him in a fighting mood with a revolver in his possession. Besides, it is said that De Lerenzo was either drunk or crazy at the time, a fact which shows Wall's poor judgment. Had he shown a little grit the tragedy might have been averted.

DEMOCRATIC CONVENTION.

The Middlesex county democratic convention will be held in Douglas hall, Wyman's Exchange, on Monday, Oct. 16th at 2.30 p. m.

LOST—A gold headed stick pin containing picture. Reward at 252 Middlesex st.

ANNOUNCEMENT

J. F. O'DONNELL & SONS

Undertakers

Will still continue to furnish their patrons with carriages for funerals, weddings and christenings.

C. F. KEYES Auctioneer

Real Estate, Public Auction and Private Sale

Office, 52 Central Street. Lowell, Mass.

OPEN EVERY EVENING. TELEPHONE 1485.

MORTGAGEE'S SALE

Saturday, Oct. 14, 1905, at 3 O'Clock

BY VIRTUE OF A POWER OF SALE CONTAINED IN A CERTAIN MORTGAGE DEED AND FOR BREACH OF CONDITION OF SAME, SHALL SELL UPON THE PREMISES SATURDAY, OCTOBER 14, 1905, AT 3 O'CLOCK IN THE AFTERNOON ALL AND SINGULAR THE PREMISES CONVEYED BY SAID MORTGAGE DEED CERTAIN PARCEL OF LAND CONTAINING 3750 SQUARE FEET AND TWO COTTAGE HOUSES ERECTED ON SAME.

The above is situated on the southwesterly side of Ward street, numbering 40 and 42. There are five rooms in one cottage and six in the other; they have both been recently painted on the outside and are in excellent condition on the inside. They should rent for about $2.40 a year. They are at present occupied by good tenants who would undoubtedly like to remain. The lot has a frontage of about 50 feet on Ward street; there is a driveway between the two cottages and a large lot of yard room. The location is very good for renting purposes, it is so near so many of the large mills and it must be sold for the high dollar and some one is bound to get a bargain.

Terms: $200 must be paid to the auctioneer as soon as the property is struck off.

CATHERINE DELANEY, Mortgagee,

THOMAS J. ENRIGHT, Att'y.

Saturday, Oct. 14, 1905, at 3.30 O'Clock

ABSOLUTE SALE OF A TWO-STORY HOUSE AND ABOUT 3500 SQ. FEET OF LAND AT NO. 854 MOODY STREET.

On the premises on the above date, regardless of the weather, the above property will be sold to whomsoever will bid the most for it. This property has been placed in my hands by its present owner who has recently purchased a home nearer to his place of business, this is his only reason for offering his cosy little home. The house which is a two-story structure has seven rooms, bath and pantry; three rooms on the first floor floor and four large, well lighted, airy chambers on the second floor. The house is in very good repair inside and out. It has a large piazza running the entire front of the house. The lot has a frontage of 40 feet on Moody street and contains about 3500 square feet; the yard is all sodded and has two nice fruit trees. The location is a very good one, the electrics pass the premises and it is almost opposite the New Moody street school. This would be an excellent chance for someone who wanted to live in this locality or it would be a good investment as it would rent for about $265 a year. A large part can remain on mortgage.

Terms: $200 must be paid to the auctioneer as soon as the property is struck off. C. F. KEYES in charge.

At 3.45

A very choice house lot situated at the corner of Mt. Hope street and 7th avenue, directly opposite the beautiful pine grove. It is situated on very high land and has a large frontage on both streets and contains about 5600 square feet of land. The present owner purchased this site to build a home for himself but has recently purchased a place and he has made up his mind to be content with the price he will receive for it at public auction.

Terms: $50 must be paid to the auctioneer as soon as the property is struck off. C. F. KEYES in charge.

Saturday, Oct. 14, 1905, at 4.30 O'Clock

ON THE PREMISES, REGARDLESS OF THE WEATHER, I SHALL SELL A TWO AND ONE-HALF STORY HOUSE, A SMALL BARN, AND ABOUT 5100 SQUARE FEET OF LAND, AT NO. 131 POWELL STREET.

The present owner of this property who is now living abroad, has instructed me to sell this property. Being a non-resident she does not want the care and responsibility of looking after the same, and it will be absolutely sold on the premises on the above date and somebody will undoubtedly get a great bargain. It is laid out at the present time for three tenements; four rooms with one, five rooms with the second and four rooms with the third. The house is very substantially built and is in good repair inside and out. Two of the tenements and a barn at the present time are occupied by very good tenants; this property should rent for $300 a year. The lot has a frontage of about 60 feet on Powell street and is very level. The house sets well back from the street, giving a very large yard in the front which is all sodded. There is a small barn in the rear of the lot. The location is very good as it is within five minutes' walk of Shaw's hosiery and a number of other large industries. If you are looking for a good and safe investment, look this property over.

Terms: $250 must be paid to the auctioneer as soon as the property is struck off. C. F. KEYES in charge.

Monday, Oct. 16, 1905, at 3 O'Clock

AN ABSOLUTE SALE BY PUBLIC AUCTION OF A FINE BUSINESS PROPERTY. TWO AND ONE-HALF STORY BRICK BLOCK AND ABOUT 4061 SQUARE FEET OF LAND, AT 590 AND 592 MIDDLESEX STREET.

Promptly at 3 o'clock on the afternoon of the 16th inst., on the premises, regardless of any conditions of the weather, I will offer to the public and make a positive sale by auction of the above property. The block is a two and one-half story brick structure, slated roof, with two large stores on the first floor and two tenements on the second floor. The stores have large plate glass windows, are high studded, are in excellent repair and are occupied at present. There are two tenements above the stores of seven rooms each, occupied by tenants who have lived there a long time. This parcel will show a large income. Now this valuable property should interest the wise investor for it is in a location that will always rent well. If you are looking for a sound and safe investment, one that will net you large returns, it will be to your advantage to attend this sale.

Terms: $750 to be paid to the auctioneer as soon as the property is struck off. Make all further inquiries at the office of the auctioneer who is in charge.

Lowell, Friday October 13, 1905

A. G. POLLARD & COMP'Y

The time for heavy fall business has arrived. Each day brings the winter so much nearer and warmer wearables should be purchased without delay. This big store of worth offers the largest selection of winter garments for women, men and children to be found in this vicinity. We also claim to give the biggest value for your money and guarantee satisfaction in every sale instance.

Fall Wearables for Men

These attractive values are especially tempting to men's wear purchasers at this time.

Five dozen Wool and Fleece Lined Shirts, salesmen's samples, sizes 40 and 42 only; strictly high grade but slightly soiled from many showings. They are here at one half the regular prices.

$1.00 Shirts at ..... 50c EACH
$1.50 Shirts at ..... 75c EACH
$2.00 Shirts at ..... $1.00 EACH

Twelve dozen Men's White Shirts and Drawers, full fashioned, made to sell at $1.50, all sizes, we offer them at only .....$1.00 A GARMENT

120 Dozen Fine Black Cassimere Half Hose, double heel and toe, only 15c PAIR, 2 PAIRS 25c

Gloves—Real cape tan, English cut, hand sewn, the best glove for street wear or driving, real value $1.75 a pair, only.....$1.19 A PAIR

Twenty Dozen Sample Gloves for heavy working, regular price 50c and $1.00, at .....33c TO 59c PAIR

Twenty-five Dozen Good Suspenders, fine lisle webbing, leather, also the police style brace, regular price 25c, only .....15c PAIR

Fifty Dozen All Silk and Satin Four-in-Hands, Teche, with bands and button, all handsome patterns, real value 50c, only.....25c EACH

Boys' Outing Flannel Pajamas, made from fine heavy flannel in the best manner, cut the same as father's. We have ten dozen of regular 75c ones at only ..... 50c SUIT

EAST SECTION, LEFT AISLE.

Wool Flannel by the Yard

Twenty-five Pieces Brown Shaker Flannel, regular price 39c, only 25c YARD

Thirty Pieces Fine Wool and Flannel, full yard wide in navy and light blue, slate, red, black and brown mixed, regular price 69c, only..39c YARD

Fine Pieces Medicated, Red Flannel, all wool, worth 75c, only 49c YARD

All other grades of white flannel from .....25c to $1.00 A YARD

PALMER STREET, LEFT AISLE.

SPECIAL

A fine showing of Boston Sword Ferns at 39c, 49c, 59c and 98c. Also Rubber Plants at about a third less than regular prices.

PALMER STREET, NEAR AVENUE.

Housekeeping Necessities

Heavy Polished Tea Kettles with copper bottoms and bent spout, only 49c EACH

Galvanized Coal Hods—Strong and durable, only .....26c EACH

Tea and Coffee Pots—Copper, nickle plated, 1 qt. only 50c; 1½ qts., 60c; 2 qt. 65c; 3 qt. 75c.

All Wire Galvanized Coal Sieves, only .....59c EACH

50 XX Century Mops, proved to be the most practical and satisfactory mop ever offered. Has patent wringing device. Mop and scrub brush attachment, only ..... 89c EACH

Toilet Sets—The willow pattern in cobalt blue and green colorings, usual prices for 10 and 12 piece sets, $4.00 and $6.00, for today. $2.98 and $4.25

MERRIMACK STREET, BASEMENT.

MILLINERY

A new lot of Sample Hats, Colonial and Polo shapes, in plain and rough felts, only .....49c AND 69c EACH

A lot of Fur and French Felts in all the new rakish shapes, only 98c

Hand-made Velvet and Chenille Hats at.....$1.49 TO $1.98

Ladies', Misses' and Children's Ready-to-Wear Hats, only 98c AND $1.25

Trimmed Hats at half their regular worth...$2.98, $3.50, $3.98 AND $5.00

Ostrich Feathers and Wings at half the usual prices.

A lot of Fancy Feathers, worth 39c to 69c, at.....10c and 19c

PALMER STREET, CENTRE AISLE.

Wool Dress Goods

BLACK

10 pieces Black Voiles, all wool, perfect round yarn and very fine mesh, imported to sell at $1.00. Our price today only 59c A YARD.

FANCIES

20 pieces new Scotch Effect Suitings, greys, blues, browns, green, plum and garnet, double width, worth 59c, only.....39c YARD

2 cases added this week to our 69c Bargain Table.

PALMER STREET, RIGHT AISLE.

TEA AND COFFEE

SPECIAL—1 pound A. G. P. Coffee, 1-2 pound Formosa Tea, 5 pounds of Sugar, ALL FOR 60c.

Try our new cake. All kinds at this special price tomorrow, only 19c A POUND

MERRIMACK STREET, BASEMENT.

Boys' Clothing Department

BASEMENT

Boys' Suits at dry goods prices. We have the reputation of selling the Best Clothing at Popular Prices

Boys' Russian Suit, 2½ to 8 years, in dark grey and mixed cheviot, nicely trimmed, gilt button, patent leather belt, worth $3.00 and $3.50.....$1.98

Boys' Eaton Norfolk, size 3 to 5, made of good wool cheviot, tweed and cassimere, well trimmed with two rows of braid, very neat garment, value of $3.00 ..... $1.98

Boys' Two-Piece Suit, 8 to 16 years, in all new fall goods in heavy Scotch mixtures and fancy worsteds, warranted all wool, cut and tailored in the most approved style, suit sold elsewhere with a premium at $5.00 and $6.00, our price $3.98

Boys' Eton and Russian Suit, 3 to 8 years, in blue, brown and garnet serges, fancy mixture in worsted and cheviot, trimmed with braid, fancy button, belt of same material, extra white collar, suit sold with a premium at $6.00 and $7.00. Our price..... $3.98

Boys' Two-Piece Suit, in black and blue cheviot, fancy mixture, heavy wool cloth, strong lining, suit worth $3.00 ..... $1.98

Our stock of Boys' Reefers and Overcoats is complete. We have all the latest styles in Boys' Russian Overcoats, automobile, high and low collar. Also boys' long overcoat. Our prices are $1.00 to $2.00 less than our competitors.

Men's Furnishing Department

BASEMENT

Men's Fleeced Lined Underwear, good heavy quality, heavy fleeced and warm, come in all sizes of shirts and drawers. Regular 50c quality, but being slightly imperfect we shall sell two cases Friday and Saturday at 38c EACH

Men's Jersey Underwear, heavy fleeced, blue, brown and ecru, made with the best of trimming, full size garment .....45c EACH

Boys' All Wool Sweaters, in all colors, good combinations of colors, open neck and roll neck, the best sweater ever offered at.....95c EACH

Boys' Negligee Shirts, nice neat patterns in black and white stripes, full size shirt, 39c quality at..... 25c EACH

Men's Sweaters in all styles and colors.

$1.25 quality for..... 95c

$1.75 quality for $1.39

Boys' All-Wool Sweaters, open neck, in red and navy blue with maroon trimming, and round neck in plain grey, royal blue and white. Odd lot of $1.00 and $1.25 quality, at..... 79c EACH

Boys' Heavy Fleeced Lined Underwear, made of nice soft yarn, and a nice warm garment, full size and all sizes 24 to 34. The best garment at the price ..... 25c EACH

THE WEATHER
Fair, continued cool with moderate to killing frosts tonight. Saturday fair, continued cool; light to fresh to southwest winds.

THE LOWELL SUN

6 O'CLOCK

ESTABLISHED 1878 | LOWELL MASS. FRIDAY OCTOBER 13 1905 | 16 PAGES ONE CENT

NIGHT EDITION

KEARNEY VS JOYCE

Case of Injured Teacher Called in Superior Court

Arguments in the cases of Grant and Kelliher against the Boston & Northern Street Railway Co. were heard in superior court today. John J. Hogan argued for Grant, while Lawyer Ford of Lawrence argued for Kelliher.

Fred N. Wier spoke for the defence. The jury was then charged by Judge Fox and retired at 2.35 o'clock.

KEARNEY VS. JOYCE.

After the jury retired the case of Mary M. Kearney against Charles H. Joyce was called. The jury in this case was impanelled late yesterday afternoon and the declaration read.

Mr. Hogan in explaining the case to the jury stated that the accident in question occurred on January 23, 1904 when the snow slid from the building at the corner of Central and Middle streets, leased by the defendant; that the snow struck the plaintiff on the head and shoulders throwing her to the ground and prostrating her. She was assisted to her feet by a friend who was with her. The plaintiff was assisted to Mr. Joyce's store where she became weak and faint. She had an appointment at Odd Fellows' hall and thought that by going out in the air she would feel better. After going to the hall she became sick again and had to go home.

The two days following she remained in the house and on Monday morning went to her school and taught for two days when she had to give up her duties. She consulted Dr. Edward Welch, who after examination stated that she was suffering from concussion of the spine and advised her to go to her home and take to the bed. She did so and remained there until the 6th day of May.

She also experienced considerable difficulty with her eyes.

Mr. Hogan in closing stated that there was a probability that the plaintiff would never recover her health.

IS LOCKED UP

Horse Thief Brought From Fitchburg

Superintendent Moffatt went to Fitchburg this morning and returned with the slick young man giving his name as Abbott, who is wanted here for stealing a horse and carriage from Keefe & Horan's stable in Warren street, while an employe of the stable drove the outfit back over the road.

At the police station the prisoner registered as Charles L. Abbott, aged 22 years, of Hartford, Conn., a carpenter by occupation.

He is a stranger to the Lowell police but he is believed to be a slick thief. He will be arraigned in the police court tomorrow morning.

Abbott, when questioned at the police station, admitted that he is the man who stole a horse and carriage from Lynn and said he put up the Lynn outfit at Lanesville for $15.

A $1.50 GLOVE FOR $1.15.

The Merrimack special glove for men—a heavy cape outseam glove—accurate fitting, and every pair warranted against breaking. The Merrimack Clothing Company.

FINGER INJURED.

Florence Pangburn, aged 26 years, and residing in East Chelmsford, had the second finger of her left hand injured by falling down a flight of stairs at her home. She went to the Emergency hospital, where she received treatment.

A FOOT BALL FREE!

This is boys' week at the Merrimack Clothing Company. They are giving a Wright and Ditson football with every suit at $5 or over. They make a specialty of the Shuman Knockabout school suit—the sturdiest suit for active boys made in the country. It's sold in Lowell only at the Merrimack and sells for $5 always and everywhere.

THE TIRE SLIPPED

Vanderbilt Was Thrown From His Auto

NEW YORK, Oct. 13.—Alfred G. Vanderbilt was thrown from his automobile today while practicing the Minola course on which the international race will be held tomorrow. He was not badly hurt. The machine was being driven at high speed when it struck a mud puddle. The tire slipped and the automobile ran into a ditch. Mr. Vanderbilt was thrown about 15 feet. He landed on a bed of soft clay. Saratori, the driver, escaped with a few bruises.

GIFT OF $70,000

Tech Remembered by an Alumnus

BOSTON, Oct. 13—A bequest of about $70,000 to the Massachusetts Institute of Technology under the will of the late Frank Harvey Cilley of this city, an alumnus of the institute, was announced today. The money will be used for the equipment and maintenance of the proposed Walker memorial building. The structure will be devoted to a gymnasium and lecture rooms.

WAS SHOCKED

YOUNG HARVEY LIVED BUT A FEW MINUTES.

SYRACUSE, N. Y., Oct. 13.—Floyd Harvey, 17 years old, who came here recently from Cortland, today while turning an electric light switch in a grocery store where he was employed, received an electric shock and died in a few minutes.

"BUCK" McCARTHY DEAD.

CHICAGO, Oct. 13.—James J. McCarthy, former alderman from the stockyards district, died today after a long illness. The alderman who was known as "Buck" McCarthy was a famous figure in city politics a decade ago, and was a participant in a number of sensational personal encounters growing out of the heat of hard fought campaigns.

Everybody Says

The Sun is Lowell's greatest newspaper.

What everybody says must be true.

FREE
Piano Lessons
For Every Member of Your Family!

All purchasers of PIANOS from us will be taught to play the Piano

ABSOLUTELY FREE OF CHARGE

upon Prof. Charles H. Harrison's "Twentieth Century Method." After a careful investigation of this remarkable method, we guarantee to enable any lover of music who buys one of our pianos (no matter how ignorant of the art he or she may be) to play popular music properly and correctly in one evening. We sell absolutely the finest line of pianos in this city. Prices the lowest. Terms to suit the purchasers. The Everett, Packard, Krell, French, Richmond, Lagonda, Harvard, Bailey and Leslie Bros. Pianos. For sale only at

GRUNEWALD'S
50 CENTRAL ST. AND 47 PRESCOTT ST.

LOWELL GAS CO.

Awarded the Contract for Street Lighting

The Lowell Gas Light company has been awarded the street lighting contract at $22.75 per lamp, $5.75 per lamp less than the contract which expired on Sept. 15. Mayor Casey signed the contract today.

The Welsbach lamps will continue in use so that there will be no change in lamps. The new contract means a saving to the city of $34,500 over the old contract. Besides this big saving the company, under the new contract, will give an all night and every night schedule.

Mayor Casey, speaking of the contract, said:

"The presentation of this contract for gas lighting at a reduced price of $22.75 per lamp per year is the result of a conference I held with Superintendent Hosmer and Frank E. Dunbar of the Lowell Gas Light company, last Tuesday. At that conference I informed Mr. Dunbar that I would approve no contract with the gas company at a higher price than $22.75. The question has been under consideration by the company for several days.

"I undoubtedly will sign this contract now before me. It represents a saving of $5.75 per lamp per year, or a total saving to the city of Lowell of $34,500. I believe every citizen should feel satisfied with this outcome of the situation. We get an all night and every night schedule at 25 cents less than we are now paying on a 1 o'clock moonlight schedule. Conditions will remain as they are in connection with the apparatus for street lighting, the principal change being in the price. We will receive better service for $22.75 than was contemplated in the contract of $28.50, which I refused to sign, as the all night and every night schedule will start at once, whereas under the original contract this schedule would not begin until Jan. 1."

EVENING SCHOOLS

List of Teachers for the Ensuing Term

Following is a list of teachers appointed for the evening schools for the term beginning next Monday night:

Evening High School—Carl D. Burtt, principal; James A. Shanley, Alice L. Livingston, Isabella Swapp, Anna F. Howard, Minnie E. Brown, Austin Greenwood, Thomas G. Robbins, Sarah E. Wheeler, Louise P. Campbell, Rosalie Roach, Josephine Earl, Lena M. Bowen, John F. Connors, Michael A. Tighe, Adelaide Noyes, Edward I. Colton, Jr., N. H. Atkins, John A. Perry, Thomas F. Fisher, Edwin M. Roberts, Ethel W. Whitcomb, M. Alice Cox, Mary J. Adams, W. H. Waterson.

Edson Evening School—P. H. Rogers, principal; Mrs. Annie D. Donovan, Mrs. Rebecca M. Kiernan, Florence E. Gilman, Isabella L. Greig, Agnes M. Sullivan, Edna M. Thompson, Laura M. Marshall, Loretta Gookin, Harriet H. Regan, Mabel H. McCarthy, Harriet F. Fox, Mary A. Cunningham, Josephine M. Hennessey.

Aiken Ave.—Milo G. Robbins, principal, Alice Garrigan, Katie Cavanaugh, Florence M. Geer, Ada M. Reed, Louise Benoit and Alfred Bertrand.

Bartlett, (French Dept.)—D. Emelie Ross, principal; Eva M. Legare, Regina Vigeant, Georgianna F. Walker, Frances Kenney, Mary F. Brown, Mary F. Walker, Josie T. Sullivan, Annie S. Cummings and Blanche Ouimet.

Bartlett, (Greek Dept.)—Ida E. Bisbee, principal; Helen K. Moulton, Josephine I. Boyle, Mary M. Hickson, Zelda A. Snow and Edith Whitcomb.

Butler—John F. Meehan, Principal; Nellie Rourke, Torsten Reinsterna, James Morris, Mary G. Sullivan, Nellie F. Ort, Katherine Maguire and Mary O'Brien.

Franklin—M. J. Donohoe, principal; Katherine G. Roark, Etta M. Coutney, Katherine V. Duffy, Katherine A. Walsh, Mary T. Fitzgerald, Minnie I. Saunders, Margaret F. Quinn, Lilla M. Welch and Julia T. Sullivan.

Green—Frederick R. Woodward, principal; Ella L. Chase, Fred A. Lamoureaux, Catherine Gill, Thomas B. Rafter, Annie I. Meade, Helen Murphy, Olive E. Plaisted, Ellen Cummings, Mary S. Rooney, Nellie V. Little, Mary E. Courtney, Eva Dozois, Margaret Haggerty, Blanche Leavitt, Bertha E. Wilson, Anna D. Thompson, Sophie E. Girard, Mabel E. Page, J. J. Morris.

Cheever Street—Yvonne Lemaitre, principal; Florence Oliver, Lillie I. Condon, Gertrude Burns, Mary Marley, Marie L. Vigeant, Decline Delisle.

Colburn—Perry D. Thompson, principal; Minnie McOwen, Jennie Gilman, Minnie Creamer, Mary McLoughlin, Garabed Baboyan, Fannie G. Kendall and Ralph MacBrayne.

Mann—Clara L. Parsons, principal; Michael Iatros, Mabelle Iatros, James Walsh, Jr., Mary S. Livingston, Josephine Webster, Annabel Greene, Regina Girard, Raymah Robinson, Esther M. Owens, Mary E. McGovern, Frank P. McGilley, F. J. Libby, Mary C. Joyce, Grace Hale, E. Adelaide Soper, Ardelle Roper, Etta E. Mason, Florence C. Jones, Jeanette B. Holt, Victor Jewett, Miss Akers, Mary V. Allen, Kate Sharkey, and Blanche Montferrand.

Old Moody—Wm. T. Sheppard, principal; Leonora Harrington, Martha Curtin, Georgia Staples, May Eveleth, Susie Lynch, Frances E. Hickey and George Donohue.

Pawtucket—Alice F. Seeton, principal; Florence A. Milner and Louova Blanchard.

Varnum—Arthur Bartlett, principal; Olier J. David, Mary Caverly, Mary Brennan, Jeanette B. Swann and Lulu E. Tilissell.

Worthen Street—Clinton P. Tuttle, principal; N. Montafounes, Joseph A. Mehan, Royal C. Hope, Bessie L. Adams, Mary M. Anderson and Charles R. Crossett.

HE CAME HOME

And Was "Nailed" by the Police

LENNON STOLE A WATCH LAST JULY

And Kept Away Until Today

Inspector Maher and Officer Maguire this afternoon arrested Thomas Lennon, well known in Centralville, on a warrant charging him with larceny of a watch from the house of Mrs. James Senior, 7 Devlin's avenue, off Lakeview avenue, on July 10. It is alleged that on the day in question Lennon entered Mrs. Senior's house in her absence and stole the watch. He then sold it and got out of town and was not seen again until this afternoon when he was noticed on the street by Inspector Maher.

LOST BOYS

TWO OF THEM PICKED UP THIS AFTERNOON.

Two lost boys residing in Worthen street were picked up by the police this afternoon and they kept the guard room in an uproar with their sobs until called for by their parents.

LYMAN SCHOOL

TWO JUVENILE THIEVES SENT AWAY.

Bernard McArdle and James Gallagher, two juvenile incorrigibles, were in court this morning for stealing a quantity of Moxie from a tonic team. They were sentenced to the Lyman school.

CANNOT AVOID STRIKE.

DAYTON, Ohio, Oct. 13.—The National Cash Register company's machinists of whom there are 1100, last night took a second ballot and almost unanimously voted their unwillingness to work in an open shop. No hope of avoiding a strike is now entertained.

38c FOR MEN'S 50c FLEECE UNDERWEAR.

At the Merrimack Clothing Company—heavy fleece garments that will keep you warm no matter how cold the weather. The stock is limited, so buy enough and early.

TORTURED HORSE

Boy in Court on Serious Charge

A STUBBORN GIRL WITH A RECORD

Drunken Hobo Was Sent to Jail

About one dozen drunks lined up before Judge Hadley in police court this morning. Michael McDonough, a parole man from the state farm was sent back.

John L. Bowers, who appealed from a sentence to the state farm, withdrew the appeal today and took his sentence.

Jeremiah Kelly, who insulted women on the street yesterday, was found to be a Granitteville railroad hobo and he was promptly sent to jail for 20 days. John Lynch, a third offender, was sent to the state farm.

THE JUVENILE SESSION.

Theodore Dussault, a boy, was charged with torturing a horse and four other boys gave testimony to his cruelty. Dussault's father appeared in his behalf but the court detected the smell of liquor on his breath and took but little stock in his story. Dussault was held in $100 until Monday, when a home will be found for him.

SENT BACK TO SHERBORN.

Rose Levassour, a pretty and buxom 18-year-old girl was charged with being a stubborn child. She was in once before for being stubborn and had served time in Sherborn. The girl's mother said she had been staying away from home and kept bad company. Her case was continued until tomorrow.

OVERWORKED A HORSE.

The case of Peter Stanhope, in court on complaint of Agent Richardson for overworking a horse was called and the defendant pleaded not guilty.

Officer McCann said he saw the horse walking along. It was very weak and staggered as it walked, the hind quarters swaying as it moved. The horse was harnessed but was not in any wagon, being driven along by a man who urged the animal by striking its hind legs with the reins when it stopped. The horse seemed to be very weak, though witness admitted that he was not a judge of horses.

Agent Richardson whose attention was called to the horse told of the animal's condition. The animal's head was almost to the ground, although the animal was standing and its pulse was low. The horse had been driven from Jamaica Plain to Lowell and it took four men to turn it around. Another witness testified that the horse was on the road from Tuesday noon until Wednesday evening, when the complaint was made.

The horse gave out between Wilmington and Tewksbury and another horse was procured while the lame horse was led back to Lowell.

Mrs. Frederick Coburn of Winchester testified that she saw the wagon loaded down with furniture and the horse seemed unable to drag the load. It would stop every few steps. Witness remarked that it was a shame to drive such a horse and was told to mind her own business.

An employe of Davis' stable testified that it took four men to lift the horse into the stable and that the animal was unfit to be used.

John Gorman of Davis' stable said that the horse had no life left and was unfit to be driven.

The defendant Peter Stanhope, testified that he drove to Jamaica Plain to get a load of furniture. He loaded on about 500 pounds. He started back in the middle of the night and took the wrong road, which took him several miles out of his way. At Wakefield on the way up, the horse got tired and sick from being overfed. He said he then tried to hire a horse from the farmers and finally got one and drove into Lowell.

On cross-examination witness said he owned the horse for four weeks and had sold him for $18.50, although it cost him $85 in trades. The court had no jurisdiction over the overworking of the horse at Wilmington, but for driving a horse unfit for work in Lowell, fined the defendant the costs, $6.60.

PLACED UNDER BONDS.

Fred Regan, the young man who was arrested Saturday night for pulling a revolver on a companion at a dance in Middle street, today pleaded guilty and was placed under $100 to keep the peace for six months. Surety was furnished by the defendant.

WINCHESTER HEATERS
WELCH BROS.

A LITTLE or more
Saved EACH MONTH
COUNTS UP
Interest begins monthly (third day of month.) Deposits $1.00 or more.
Savings Department
TRADERS National Bank
Open 8 a. m. to 4 p. m. daily. Saturdays: 8 a. m. to 1 p. m. 7 p. m. to 9 p. m.

EXTRA

ANOTHER CAPTURED

Newburyport Horse Thief Was Landed Here Today

Was One of a Trio Who Stole Horse and Carriage Last Night —One Arrested in Haverhill— Quick Work by Officer Cawley

The local police are certainly making a record for rounding up horse thieves for the third quick capture within three days was made this afternoon by Officer Peter Cawley, in Middlesex street.

Yesterday afternoon three men hired a horse and carriage in Newburyport to be gone a few hours and when they did not return at night the police were notified and the men were found in Haverhill, where one of them was captured after a chase, while the other got away with the stolen outfit and drove in the direction of this city.

The two men who escaped had given their names as John Thibeault and Leavitt Gagnon, and the latter formerly worked in this city.

Descriptions of these men and of the stolen outfit were telephoned to this city, this noon and about 3 o'clock this afternoon Officer Cawley arrested Thibeault in Middlesex street and locked him up on a charge of drunkenness.

At the police station Thibeault who was quite drunk, said that he went from Newburyport to Haverhill in a carriage with Gagnon and one St. George, who was arrested in Haverhill, but he left them and came the remainder of the way on the cars.

GIANTS SCORED

An Error by Monte Cross Proved Costly

POLO GROUNDS, N. Y., Oct. 13.—When Manager Connie Mack arrived at the polo grounds today with his American League champions from Philadelphia, he looked as if he had nothing on his mind except to take the order for the world's championship pennant. Despite the fact that his men were shut out by the score of 9 to 0 on their own grounds yesterday, they looked chipper today and when they ran out upon the field for preliminary work, they were cheered generously by the indulgent fans who crowded the grandstand and bleachers.

Manager Mack when asked as to how he would tackle the New Yorkers in the two games which are to be played here today and tomorrow, said: "I am going to rely on Plank today and Bender will be my box-man tomorrow. Two defeats out of three games notwithstanding the fact that they were shut outs don't bother my men and you will see by their play today that in every department we have got the goods which go to make up an almost perfect baseball team."

The weather conditions were excellent and while the crowd was not as large as that of Tuesday there were fully 16,000 people present before the bell rang for the game to begin at 2.32.

The batting order: Philadelphia—Hartsel lf, Lord cf, Davis 1b, L. Cross 3b, Seybold rf, Murphy 2b, M. Cross ss, Powers c, Plank p.

New York—Bresnahan c, Browne rf, Donlin cf, McGann 1b, Mertes lf, Dahlen ss, Devlin 3b, Gilbert 2b, McGinnity p.

FIRST INNING.

Philadelphia: Hartsel out, Devlin to McGann. McGinnity and McGann retired Lord on a weak splash. Davis singled to centre. Devlin made a fine running catch of Lave Cross' foul fly. No runs.

Bresnahan got a base on balls. Browne struck out. Donlin sacrificed, Plank to Davis. A wild pitch allowed Bresnahan to get to third. McGann struck out. No runs.

SECOND INNING.

Seybold was patient and walked. Murphy sacrificed, Gilbert to McGann. M. Cross fanned, Dahlen and McGann dismissed Powers. No runs.

N. Y.: Mertes struck out. Dahlen hit to L. Cross and was thrown out at first. Devlin doubled to left. Lave Cross caught Gilbert's foul fly. No runs.

THIRD INNING.

First half. Philadelphia: Plank singled to short centre. Hartsel sacrificed, Devlin to McGann. Lord was thrown out, Gilbert to McGann. Davis filed to Donlin. No runs.

Second half. New York: McGinnity filed to Seybold. Bresnahan singled over second. Browne hit to left for a base. Donlin pop filed to Davis. McGann filed to Lord. No runs.

FOURTH INNING.

First half. Philadelphia: Donlin caught L. Cross' fly and he grabbed another which Seybold sent his way. Murphy singled to short centre. M. Cross bunted safely. Powers filed to Donlin. No runs.

Mertes was safe on M. Cross' fumble. Dahlen filed to Seybold. Plank threw out Devlin at first on a sacrifice. Gilbert singled to left scoring Mertes and the batter got to second on the throw in. McGinnity filed to Lord. One run.

FIFTH INNING.

Devlin made a good catch of Plank's foul fly. Hartsel walked. Bresnahan took care of Lord's foul pop. Hartsel stole second. Davis filed to Donlin. No runs.

Bresnahan filed to Hartsel. Browne went out the same way. Donlin grounded to Davis unassisted. No runs.

SIXTH INNING.

McGinnity and McGann took care of L. Cross. Seybold was thrown out, Dahlen to McGann. Gilbert threw out Murphy at first. No runs.

McGann fanned. Mertes did likewise. Dahlen out, Davis to Plank. No runs.

FOUND—Sept. 30, set of teeth. Pay advertising charges and prove property at 53 White st.

O'Sullivan Bros. Co.

The Store Where People Find What They Want.

The Piccadilly

The Young Man's Shoe

Lace Double Sole with Cuban heel, very swell shoe for street. If you wish to wear shoes that are distinct in character, wear the Piccadilly. This shoe is our own make.

Price $4

You can't match it in Boston for a dollar more the pair.

O'Sullivan Bros. Co.

Makers—Fest Fitters,

OPP. CITY HALL.

SEVEN MURDERS

Traced to the Mafia and the Black Hand

NEW YORK, Oct. 13.—That Gaetano Costa was murdered in his butcher shop in Brooklyn on Wednesday night, not because he had refused to accede to black-mailing demands for money, but as the result of a political plot inspired in Sicily eight years ago by the Mafia, executed by its agents of the Black Hand society in this country, and to which at least seven other lives had already been sacrificed, was the remarkable revelation made to the police yesterday.

According to information given by a fellow countryman, and former associate of the dead man, Costa was one of a band of a dozen or more wealthy Sicilians, included among whom were his two brothers, who for daring to oppose a dominant political faction closely allied with the Mafia, were driven across the seas, pursued with a relentlessness that has been hindered by neither time nor distance and systematically put to death whenever an opportunity to escape detection offered.

Realizing their helplessness against their enemies the leading members of the Costa faction, according to the police informant, came to this country and settled in various places. Some had been compelled to leave all their worldly goods behind them in the haste of flight and went west to begin life anew. Among these were Costa's two brothers, Giuzeppe and Luigi.

With the exodus of the threatened men, however, the Mafia apparently did not drop the matter. Three years later, according to the narrator, the body of Giuzeppe Costa was found in Jackson Park, Chicago, bearing 16 stab wounds. Around the waist was a blue sash, placed there evidently as a warning to other Italians who knew the methods of the Mafia.

About a year after that three Italians were mysteriously murdered at Riverside, Illinois. Not long after that Luigi Costa was killed at Genova, Illinois. Finally a few months after this the headless body of a man was found at Erie, Pa., also with a blue sash around the waist.

In the light of these events and the peculiar circumstances surrounding the murder of Gaetano Costa, Police Captain Evans of Brooklyn is convinced he fell a victim to the same Vendetta.

Consult Eugene G. Russell, 407 Middlesex street, near depot, before purchasing any kind of real estate.

Catarrh

Whether it is of the nose, throat, stomach bowels, or more delicate organs, catarrh is always debilitating and should never fail of attention.

It is a discharge from the mucous membrane when kept in a state of inflammation by an impure, commonly scrofulous, condition of the blood.

Hood's Sarsaparilla

Cures all forms of catarrh, radically and permanently—it removes the cause and overcomes all the effects. Get Hood's.

Every Woman

is interested and should know about the wonderful MARVEL Whirling Spray. The new vaginal douche. Injection and douche. Best, Safest, Most Convenient. It cleanses instantly.

Ask your druggist for it. If he cannot supply the MARVEL, accept no other, but send stamp for illustrated book—sealed. It gives full particulars and directions invaluable to ladies. MARVEL CO., 44 E. 23d ST., NEW YORK.

HAVE A LOOK

In our Central Street window is to be seen part of our line of Superior Chocolates in bulk at 35c a pound. You pay more money for goods of equal quality elsewhere.

Finest assortment of package goods in Lowell; received fresh weekly of the following brands: Russell, Lowney, Foss, Apollo, Schrafft. Howard, the Druggist, 197 Central street.

OPENING RALLY

Republicans Ratified Ticket Last Night

LETTER READ FROM CURTIS GUILD

Many Speakers Addressed Gathering

The opening republican rally of the campaign was held in republican headquarters last evening with a fair-sized attendance. Chairman Alfred W. David presided and he boomed the ticket as one of the strongest ever presented.

Letters were read from Hon. Curtis Guild, Henry S. Turner, Eben S. Draper and Arthur Chapin. Then everybody was given a chance to talk and Senator Clark of Wilmington, Horton H. Hilton, Rolfe Bradbury, Charles F. Varnum, Alderman Grant, Joseph Hibbard, Chairman Stevens, Representative Stevens, Councilman Jim Fleming, Ike Wotton, Sidney Howen, Charlie Bell, George H. Taylor, L. P. Turcotte, James McDowell and Herbert L. Chapman said something.

In his letter Lieutenant Governor Guild said in part:

The republican party, in free and open convention, has selected its candidates to stand for its principles.

The leader of one faction of the democratic party in a gathering that included barely half of those entitled to sit there, has named those who shall take office on the democratic ticket.

The prime question is, shall the control of the legislation of Massachusetts be placed in the hands of those men and interests that at present dominate the democratic party? There is not the slightest question that such control will be rejected by the people.

The republican party has adopted a platform broad, liberal and progressive, without in any degree surrendering the principle of protection which has made our state what it is. We have also taken up an attitude in regard to the protection of Massachusetts labor, which our antagonists have ignored. The depression in cotton manufacturing in certain quarters of this state has not been caused by a lack of raw material; cotton is free. It has been caused by the unfair competition of unrestricted child labor and similar freedom of employers from restriction as to hours, protection to employes, etc., etc. in democratic states.

The republican party, in its platform demands that this matter be taken up by the national government with the object of securing, if not a single national law, at least a measure of publicity that will enforce uniform state laws against child labor, that Massachusetts may no longer suffer from this unjust competition of little children, whose place is not in the mills but in the schools. Strict enforcement of the law in our own state, and an elevation of the laws in other states, that this threat to citizenship as well as industry may no longer exist in any state of the Union, mean no imaginary, but a real benefit, to Massachusetts.

Mr. Draper's letter referred pleasantly to his six months' residence in Lowell while employed in the Appleton mills and concluded as follows:

The republican party is the representative and champion now, as it always has been, of those causes which bring prosperity to the people, and advance the nation in competition with all others in the world. In our candidate for governor of the state this year, we have a man of unblemished reputation and great ability, and one who has worked long and hard for the republican party. He will be an inspiration to us for success this fall.

Senator Clark said that the false issues erected by the democratic platform authors were indicative of democratic defeat.

Rep. Hilton said that this year of all years the caucuses had left no sore spots.

The other speakers boomed registration and the work of betting out a big vote on election day.

CERCLE ALBANI.

Mrs. Charles Lafiamme entertained the Cercle Albani Wednesday evening at her home in New Moody street. Whist was played during the evening and the following were the prize winners: Miss Azilda Boisvert, first, and Mrs. J. C. Manseau, second. Miss Aldegonde Lapointe secured the booby. A dainty luncheon was served at the conclusion of the whist.

Mrs. White, wife of Dr. White of Boston, formerly Miss Augusta Veo of this city, was the special guest of the evening.

THE GREAT BARGAIN SHOE STORE

NEW IDEA SHOE CO.

119-121 Merrimack St., Lowell, Mass.

Saturday, Oct. 14, We Shall Place on —Sale— 4 Special Bargains

One lot consisting of 350 pairs of Ladies' Patent Colt, Box Calf and Vici Kid Shoes, worth $2.50. Sale price **1.69**

269 pairs of Men's Box Calf, Vici Kid and Velour Calf Lace or Congress Shoes, worth $2.50 and $3. Sale price **1.98**

Boys' "Walton" School Shoes Never Rip, Box Calf and Satin Calf. Our price **98c and 1.19**

Misses' $1.50 Box Calf and Vici Kid School Shoes, the famous "Trophy" line. Sale price **98c**

See Our Line of Little Gents' Shoes, Sizes 8 to 13, for 69 Cents

PRIZES AWARDED.

There were about 300 in attendance at the Centralville Rollaway last evening. Mr. Kennedy was awarded the gentleman's prize, a silk umbrella, for being the most popular gentleman on the floor, and Miss Provost being the most popular lady was awarded a beautiful china berry set.

When you feel a sense of weight and oppression after meals it means indigestion. Hollister's Rocky Mountain Tea positively cures indigestion, constipation and stomach troubles. 35 cents, Tea or Tablets.

Falls & Burkinshaw, 418 Middlesex St., Cor. Thorndike St. and Chelmsford Centre.

500,000 best quality bulbs. Imported from Holland, just arrived. Headquarters for low prices, wholesale or retail. McManmon's, 6 Prescott street.

FINED $10

MAN SAID HE COULD NOT HELP KISSING WOMAN.

PITTSFIELD, Oct. 13.—Fascinated by the profile of Mrs. Elmer Sparks' face as it rested on the top of a trolley car seat Wednesday night, Ernest J. Newton, a widower of 45 years of Lenoxdale, leaned forward in the seat behind Mrs. Sparks and publicly kissed her.

Mrs. Sparks remonstrated with the widower and the car employes turned Newton over to officers of Lenox. Newton was arraigned in the Lee court yesterday on the charge of assault and fined $10.

"Simply couldn't help it," he told his friends after he had left the court.

One Smoked Is A Smoker Won

Every Smoker Who Tries

C. C. A.

UNION MADE 10c CIGARS

FINDS THEM A LITTLE BETTER THAN ANY OTHER

Rah! Rah! Rah! Footballs At TALBOT'S

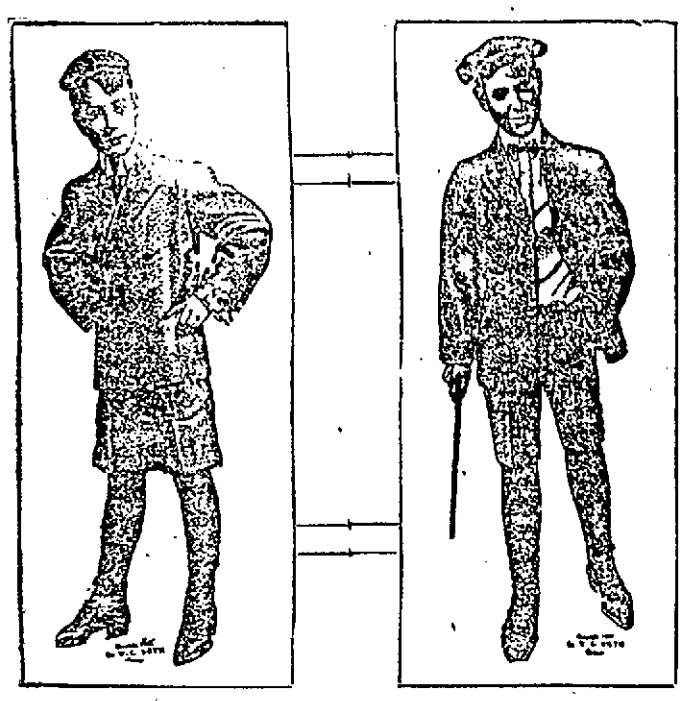

TO BOOM OUR BOYS' DEPARTMENT

We have decided to give a Wright & Ditson's Football to any boy buying his Suit or Overcoat here costing $5 or over. To those buying $3.50, we present a very superior Jack-knife.

All Come to the Store That's Doing the Business

Boys' Double Breast School Suits, solid goods; many of them double seat and knees, **$2.50, $3, $3.50, $4, $5, $6**

Boys' Norfolk Suits, Knickerbocker Trousers, Scotch goods, plain or plaited jacket, **$4, $5, $6, $7**

Boys' Three-Piece Suits, double and single breast, the dressy suit in plain or fancy materials, **$5, $6, $7, $8, $10**

Russians, Sailors and Juvenile Suits, natty styles, with Eton or sailor collar **$2.50, $3, $3.50, $4, $5, $6**

THE TALBOT CLOTHING CO.

"The Store That's Light As Day"

AMERICAN HOUSE BLOCK CENTRAL STREET

"PATRIC'AN"

The Woman's Shoe that is right.

A splendid example of skillful shoe-making.

A charming bit of footwear in a medium weight dress boot for all occasions.

Patent Kid Blucher Rock Oak Soles.

HUB SHOE STORE

J. J. LONERGAN, Prop.

Cor. Central and Prescott Sts.

FOR GOVERNOR— CHARLES W. BARTLETT

His Election Will Convince Congress that Massachusetts is in Earnest in its Demand for Free Hides, Coal, Iron Ore, Lumber and Wood Pulp.

Charles W. Bartlett, citizen, soldier, advocate, was born in Boston August 12, 1845. His parents removed to East Cambridge a few years later, where he attended the public schools. At the age of 11 he was a pupil of the Putnam Grammar School and much interested in his studies; but he was compelled to give up his school and go with his parents who removed to a farm in the town of Lee, N.H., where the educational advantages were not equal to those of Cambridge.

However, the boy was possessed with a desire to secure an education, and what time could be spared from the many duties he found to perform upon a rocky farm, he attended the district school of Lee. There are still living in New Hampshire quite a number of people who knew Gen. Bartlett at this period of his career, and who tell with pride of the efforts of a dutiful son to aid his parents in getting a living on a rented farm, while at the same time striving to secure an education. It is related by one who knows the early life of Gen. Bartlett that he was an omniverous reader, devoting the long winter evenings after the farm work was completed to careful study and reading of such books as he could secure. It was in that New Hampshire home, devoid of everything but the barest necessities, that the successful advocate of to-day grounded himself in the rudiments of law and history. He was a good farmer and a good student, and the habits of early life imposed upon him by a lack of wealth and opportunity make him thorough in all he does, perfectly frank, open and honest.

Determined to secure an education, opportunity came to attend for two short terms a small academy at Andover, N. H. While enjoying this (to him) great privilege of attending an academy, he continued his studies in private. It was his great good fortune at this time to form the acquaintance of Jeremiah Smith, at present a professor at the Harvard law school. Prof. Smith had graduated from Harvard and was living at the Hale farm, near the home of Mr. Bartlett. He interested himself in the Bartlett boy, encouraged him to study, and aided him in many ways, particularly by hearing him recite the lessons learned.

The pinch of poverty was unceasing, however, and as the season grew more suitable for farming than for study, young Bartlett was compelled to relinquish his studies and go to work as a bread winner. He worked as a laborer in a crew that traveled about the state compressing hay into bales. This was hard work, and the hours were from daylight to dark; but two months of such labor enabled him to accumulate money with which to assist in his education.

At the breaking out of the war he was about 16 years of age, and he was extremely anxious to join his schoolboy comrades and enlist, but being an only son he could not secure the consent of his parents, and at this time could not go to the front. Later, however, he secured the consent of his father, and he promptly left the New Hampshire home, went to Boston, and enlisted as a private in Company A, 5th Massachusetts regiment. He served his term of service and was mustered out in November, 1864.

When he returned home from the war, he resumed his studies at the academy at Andover, N. H., where some boyish prank brought him into conflict with the academy authorities, which resulted in his leaving the school. With a determination characteristic of the man, the boy was more than ever desirous of securing an education, and without saying a word to anyone he went to Dartmouth College, and there took the entrance examinations. One of the many branches in which he was examined he never studied, but it was here that his great reading and retentive memory came to his aid, and not only in this particular branch, but in all others, he successfully passed the examination. He learned in the month of June of his success with his examinations. Then arose the momentous problem of providing the necessary money to defray his expenses. Inspired with a worthy ambition, he sought work to earn the money. The best thing obtainable was employment as a laborer with a bridge-builder. He accepted the opportunity gladly, and was put to work with other men at the dangerous work of building a cofferdam. He continued in the employ of the bridge builder until the college year opened in September. With the money thus earned young Bartlett entered Dartmouth College, and managed to get along until the winter vacation came.

In those days it was customary to permit deserving students to leave college to teach for brief periods country schools throughout New England.

Availing himself of the opportunity to replenish his depleted funds, he went to Truro, Mass., and there in that section of the old Cape Cod town known as Hogsback, young Bartlett made his first appearance as a school teacher. He was successful in his teaching, and with the money accumulated he went back to Dartmouth College for the spring term.

After completing his studies at college that spring he went into the hay fields as a laborer, and followed the harvest from the lowlands to the uplands. With the money earned he went to college for the fall term, later returning to Cape Cod to teach a brief term at Wellfleet. This was a rather peculiar school, in that it was made up principally of those healthy young Cape Codders who passed most of the year in deep sea fishing, returning home for a brief period in winter. There were between 50 and 60 of them, and they were a studious, well-behaved lot and seemed to realize that it was important that they should make the most of their scant educational opportunities.

From Wellfleet Bartlett returned to college for another term, when an urgent request came for a teacher to take charge of a school in which the pupils had been running things to suit themselves. The president of the college sent word that he had two men, either of whom were capable of undertaking the task. One of them was Gen. Bartlett, and the other was Judge Maynard, now of the Superior Court of Massachusetts. Gen. Bartlett was sent out to take charge of the school, and as in almost all his undertakings he was successful. This school was at South Gardner, Mass. Later he again taught at Wellfleet.

While in college Gen. Bartlett was a member of the D. K. K. fraternity. After he graduated from college in the class of '69, he received a proposition to teach the high school at Salmon Falls, N.H. There had been considerable trouble and one term had been broken up. He took charge of the school and taught it peaceably.

In the meantime at every opportunity he had been studying law, and soon after completing his college course he entered the Albany, N. Y., law school. He completed the course, and was admitted to the bar of New York in 1871.

Gen. Bartlett returned to his New-Hampshire home and entered into a law partnership with Samuel M. Wheeler of Dover, N.H. He remained there two years, and then started for New York city by way of Boston. When he arrived in Boston he met a friend with whom he had business transactions in New Hampshire who wanted him to take charge of some legal matters in Boston. Gen. Bartlett demurred, saying he had no office or facilities for work, and was on his way to New York. He was induced to call at the office of N. B. Bryant, an attorney, and explain the situation to him. Mr. Bryant very generously gave Gen. Bartlett a desk in his office, and invited him to remain just as long as he wished. The result was that Gen. Bartlett occupied that desk for 13 years.

Gen. Bartlett is the senior member of the firm of Bartlett & Anderson, one of the most prominent and successful law firms of Boston. He is a past commander of John A. Andrew post 15, G. A. R., and resides in Dorchester with his wife. He has been a member of the Suffolk County Bar association since it was founded, and is a member of the Curtis club, the Taylor club and the New Hampshire club, and is president of the Dartmouth Educational association and a member of other Dartmouth alumni associations. He is a man of simple habits, loves horses, baseball, football; but his greatest enjoyment he secures from his home life.

Gen. Charles W. Bartlett is an ideal man for the honorable position of governor of this commonwealth. He is scrupulously honest and fearless. He would represent in the executive office the interests of the whole people. Special interests asking favors at the expense of the people would receive no consideration. He is an advocate of reciprocal trade treaties with all countries, and with Canada in particular. He believes in a revision of the tariff to meet the requirements of the welfare of our New England industries. He has the confidence of the business interests, is trusted by the farmer, and the workingmen will find in him a true friend.

Voters of Massachusetts are urged to cast their ballot for Charles W. Bartlett, and thus emphasize the appeal to Congress for relief from the tariff burden which threatens to crush the life out of industrial New England.

"For the benefit of Massachusetts industries, I believe that Congress should place upon the free list hides, coal, iron ore, lumber and wood pulp, and that duties upon manufactured and other articles be reduced wherever possible. I am also convinced that reciprocal trade treaties should be made by this country with Canada and other nations."—CHARLES W. BARTLETT.

GREAT BRITAIN

Sought a Military Defensive Alliance Against Germany

PARIS, Oct. 13.—The French government continues silent concerning the alleged revelations of Great Britain's offer of naval and military aid to France if Germany assumed a belligerent attitude over Morocco. In the meantime the newspapers add new phases to the disclosures. The Figaro gives a detailed version even more sensational than the previous alleged disclosures of the Matin. It says that the previous report of Great Britain offering to mobolize her navy and land British troops in Germany is not correct, but that the actual occurrence was as follows:

"Before the Moroccan crisis became acute the British government made three distinct overtures to learn if France was disposed to conclude a treaty of defensive alliance. France declined to consider the question. Later when the Moroccan crisis became acute, M. Paul Cambon, the French ambassador to Great Britain, reopened the question and obtained a verbal assurance from foreign Secretary Lansdowne of Great Britain's effective concourse in the event of a conflagration. M. Cambon was thereupon able to announce to M. Delcasse (who was then foreign minister) that if a Casus Foederis (case coming within a treaty) was desired, Great Britain would reiterate her assurance in writing. The German ambassador in London, Count Wolff-Metternich, learned of these assurances and informed Berlin. Emperor William decided on a counter move and made Italy the medium of its execution. He informed Italy that any treaty whereby Great Britain gave France military support relative to Morocco would constitute a Casus Belli. The Figaro asserts that this amounted to an indirect ultimatum and that the Italian government communicated the situation to M. Barrere, the French ambassador to Italy, who informed Paris June 4. Immediately thereafter, M. Delcasse resigned (June 6) as a result of a violent scene in a cabinet council. During this council M. Delcasse is alleged to have said:

"I have a formal assurance of Great Britain's support."

Premier Rouvier is represented as answering: "And I have M. Barrere's telegram proving that this means war if we continue our policy. I refuse to endorse what you seem to treat so lightly."

The other ministers are said to have upheld M. Rouvier, whereupon M. Delcasse resigned.

The foregoing version is chiefly important in the allegation that Great Britain sought for and promised a military defensive alliance against Germany.

STOVES

Our heating stoves are so constructed that they will consume less coal and produce more heat than others.

A good sized one for

$2.50

Bornstein & Quinn

113-115 Gorham Street.

STOVES

NAVAL OFFICERS

Are Too Old Says Admiral Dewey

WASHINGTON, Oct. 13.—The Post today prints an interview with Admiral George Dewey in which he declares that the officers of the American navy above the rank of lieutenants are as a rule too old for the grades they occupy. The admiral continued:

"The nation will assuredly meet with disaster in a naval war unless younger men are given command of the ships of our navy.

"Continuing the older men in command of the ships of the navy would be a certain menace to the country. In the event of a war we would see in all probability, a repetition of the deplorable events which occurred in the first year or two of the Civil war. Old men for the most part were in command of the Federal ships when hostilities between the north and south broke out. The officers then were older, by the way, than those who now are in command in our navy. You remember that disaster followed disaster and it was not until younger men were placed in command of our fighting vessels that victories succeeded reverses. And, the change in the fortunes of war on the water, did not come until congress had passed the act which placed naval officers who had reached the age of sixty-two years on the retired list.

"In the recent war in the far east, all the officers in the Japanese navy from the admiral down were in the prime of life.

"Understand that in no sense do I mean to criticize the officers who are now in command or have commanded our war vessels so splendidly. But I know from experience that in the stress of war, we must have younger men to direct the fighting aboard the ships." "You see," added the admiral, "I can say all this because I am old myself."

C. Y. M. L. MET

ARRANGED FOR POOL TOURNAMENT.

The regular meeting of the Catholic Young Men's Lyceum of St. Patrick's parish was held last night. President James Callahan called to order and the reports of the different committees were heard and acted upon. The committee which has charge of the pool tournament which is to be started soon, reported that a great many members had signified their intention of entering the contest.

The membership committee reported that everything looked bright for a big increase in the membership.

The bowling committee has completed arrangements for the coming tournament and the team which is to represent the organization in the Catholic bowling league expects to pull off a prize. The league opens next Tuesday night at Les Miserables alleys.

Rehearsals for the coming minstrel entertainment are being held weekly under the direction of John J. Carroll. The outlook for a successful affair is very promising at the present time.

WARRANTS

OFFICIALS ARE ACCUSED OF CONSPIRACY.

PHILADELPHIA, Oct. 13—The administration of former Mayor Samuel H. Ashbridge was brought into the local political turmoil yesterday, when warrants were sworn out, at the instance of Mayor Weaver, for the arrest of Abraham English, director of public safety during the term of Mayor Ashbridge, and four others, charging them with conspiracy to cheat and defraud the city in connection with the execution of a contract for a municipal smallpox hospital.

The other accused men are John W. Henderson and Henry E. Baton of the contracting firm of Henderson & Co., Philip Johnson, a former city architect and brother-in-law of Israel W. Durham, leader of the local republican organization, and James D. Finley, a cousin of Durham and a former inspector at the new municipal hospital.

ENTER BAIL FOR HIM.

Henderson, Baton and Finley entered bail in $600 for a hearing this afternoon. Former Director English and Architect Johnson were out of the city yesterday, but friends of the latter entered bail for his appearance. Close friends of English said last night he will also appear at the hearing.

The warrants are based on the results of an investigation covering a period of several weeks by W. Bleddyn Powell, city architect.

CURED OF CANCER

Five Persons Were Treated Successfully

NEW YORK, Oct. 13.—That five persons have been cured of cancer at the Flower hospital, by the use of radium coatings on celluloid rods inserted into the diseased parts, was the substance of a paper read last night by Dr. Wm. H. Dieffenbach, United States delegate to the international medical campaigns at The Hague before the Homeopathic Medical Society of the county of New York.

In only one of six cases which he treated, Dr. Dieffenbach said his effort met with defeat. In that case, the disease was far advanced. Dr. Dieffenbach described his method of treatment in detail. It consists in dipping celluloid of hard rubber rods into solutions of salts of radium. These rods are then inserted into incisions made in tumors. The effect of the radio activity, he said, was to destroy diseased tissue. There are some hopeless cases where the growths have spread over large areas.

Prof. Hugo Lieber of this city has been experimenting in injecting radium into the tissues without the use of rods or sheets of celluloid. He said that three cases of tumor and cancer had been treated with remarkable success. This marked a distinct advance in medical knowledge. Though at present the subject was vague, they hoped soon to have more light.

George Charett, the hero of the Merrimac, which was sunk in Santiago harbor, and first gunner in the United States navy, has received notification of his being transferred from the Charlestown navy yard, where he has been stationed for over a year, to sea duty again. He will be located on the United States battleship Kentucky.

20th Century Shoe Store
Where Shoes are Fitted

DO THEY NEED A NEW PAIR?

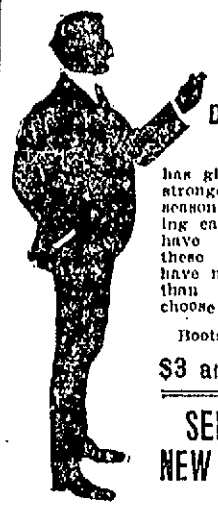

We hope so as DOROTHY DODD has given us the strongest line this season ever, wishing each lady to have a pair of these boots. We have more styles than before to choose from.

Boots,

$3 and $3.50

SEE THE NEW BUTTON

F. H. PEARSON CO.

120-122 MERRIMACK ST.

Collegian

Our big sale of these celebrated Suits this last week has convinced us that the people know a good thing when they see it, and these goods are the greatest values for the money ever offered. We also keep a nice line of Furnishing goods as well as Clothing and Footwear at

Sternberg's

Clothing Emporium

254 Middlesex St.

Sign—Big Dog Bess.

Suits and Coats

SPECIAL VALUES. EXCLUSIVE STYLES.

You make your selection from the largest and most complete assortment in the city. The leading styles are all here. Look them over. You will then see that it is to your advantage to trade here. Best values in the city.

Suit Special at $14.45

A new model on the long coat style, coat 48 inches long, inlaid velvet collar, lined to the waist with a good satin. A $20 suit at

Comes also in Cheviot and broadcloth. Colors blue, black, plum and green. $14.45

Coat Special at $6.75

A heavy weight all wool Cheviot coat, 42 inches long, loose or shaped back. It was made to sell at $10. Sale price

$6.75

COATS Don't Forget the Children's and Misses' COATS

We are prepared. 100 styles on show. Specials $2.98, $3.98, $4.98

See the style illustrated above at $4.98. All wool heavy cheviot worth $7.50.

See the swell Raincoats, $8.75, $9.75 and $10.50

See the new Fall Waists at 49c, 79c and 95c

Ladies of large sizes come here. We fit you in suits, coats or skirts Sizes 32 to 48.

"Lowell's Oldest Cloak Store"

New York Cloak and Suit Company,

12 JOHN STREET

Saturday ADAMS Reliability

Mark-down at

ADAMS

Tomorrow we shall cut the price on Bureaus and Commodes. There will be no reserve, every Bureau and Commode in this store is included in the Saturday Sale. A choice from 68 different patterns for your selection.

	TODAY		SATURDAY
A Bureau selling for	$7.50	will be	$6.00
A Bureau selling for	$10.00	will be	$8.00
A Bureau selling for	$15.00	will be	$12.00
A Bureau selling for	$18.00	will be	$14.40
A Bureau selling for	$22.00	will be	$17.60
A Bureau selling for	$25.00	will be	$20.00
A Bureau selling for	$30.00	will be	$24.00
A Bureau selling for	$33.00	will be	$26.40
A Bureau selling for	$38.00	will be	$30.40
A Bureau selling for	$42.00	will be	$33.60

This reduction in price is for Saturday only, and for Cash

A Commode now	$20.00	tomorrow	$10.00
A Commode now	$18.00	tomorrow	$10.00
A Commode now	$12.00	tomorrow	$9.60
A Commode now	$8.50	tomorrow	$6.80
A Commode now	$6.50	tomorrow	$3.75
A Commode now	$3.50	tomorrow	$1.98

It will pay you to buy a Bureau or Commode Saturday at the Adams Sale

ADAMS & CO.

Furniture—Rugs—Carpets

174 Central St. Appleton Bank Block

Special Good Things for Saturday

READY TO WEAR HATS

New up-to-date styles just received from the factory, all colors, for Saturday only 98c

A special good value in a lot of all silk chenille — and silk chenille and velvet hats prettily trimmed with wings, breasts, ribbons and ornaments that we offer for Saturday at only

$3.98 and $4.98 each

Anything and everything in millinery at the right prices.

HEAD & SHAW

The Milliners. 169 Merrimack Street.

PROFIT BY THE EXPERIENCE OF OTHERS

No other set of books ever gave such absolute satisfaction as

JOHN L. STODDARD'S LECTURES

FRANK G. CARPENTER, Traveler, says: "They are an Encyclopedia of live, up-to-date information embracing the world."

G. A. SOUTHWORTH, Supt. Schools, says: "They no more need indorsement than the Bible or Shakespeare."

COL. ALBERT A. POPE, Manufacturer, says: "They are the best book bargain I ever made."

JOHN L. BATES, Gov. of Mass., says: "They are the finest set of books in my whole library."

CHAUNCEY M. DEPEW, U.S. Senator, says: "The most picturesque, instructive, and valuable work of travel I have ever seen."

B. B. ODELL, Jr., Gov. of N. Y., says: "They literally bring the world to our very doors. I know of nothing that will broaden the mental horizon of every member of the family so well as this work."

Family Tours of the World

Visiting every place in every land that allures the traveler, combining

Entertainment
Information
Culture

The Whole Family Goes on all the Tours

and, best of all, the whole family goes

On a Single Ticket.

READ WHAT YOUR NEICHBORS SAY

A. K. WHITCOMB, Supt. of Schools, says:—"His writings are of unsurpassed value and I can make for my friends no better wishes than that each might have the pleasure and profit of owning and reading his books."

CYRUS W. IRISH, Headmaster of the High school, says:—"For the student, teacher or casual reader they will be a source of pleasure and information unsurpassed by any existing work of travel."

CYRUS A. DURGIN, Master Bartlett school, says:—"The Stoddard Lectures are in every way the most satisfactory books which I own."

A. G. THOMPSON, Postmaster, says:—"They are a rich library in themselves, interesting to everyone, but especially so to the people who don't have the means to travel."

FRANCIS W. QUA, Attorney, says:—"I estimate that their annual rental value to the members of my family is greater than the price paid for them."

REV. RANSOM A. GREEN, Pastor Grace Universalist Society, says:—"I know of nothing more entertaining and instructive of the kind and wish every family might have it."

DO NOT FORGET

That our SPECIAL OFFER here of this great work at WHOLESALE RATES is for only a LIMITED TIME

THE OFFER WILL SOON BE WITHDRAWN

BALCH BROS. CO., Sole Publishers, 36 Bromfield St., Boston

ANGIOLA'S PRIZE

Mare Takes the $3000 McDowell Stake

FINE EVENTS AT LEXINGTON

Siliko and Albert C. Take the Lexington

LEXINGTON, Ky., Oct. 13—After two days postponement, racing was resumed at the Breeders' association track yesterday with the most extensive card ever arranged here, embracing seven races, three of which were stake events and the final heat of the unfinished 2.16 trot.

The first feature to be decided was the McDowell stake, with a field of five horses to contest for the $3000 purse. Masetto being the only absentee. In the betting Angiola sold for $50, to $25 for Rediac and $20 for Direct View, John Caldwell and Robert Mc in the field.

Angiola had little difficulty in the first two heats, outfooting Rediac all the way and trotting both heats in 2.09 flat. Angiola then sold for 50 to 7 for the field, but Rediac carried her to a break at the half and from there on had things his own way for the third heat, winning easily from Direct View in 2.11¼.

Angiola was still a big favorite after this heat, selling for $50, to $20 for the field, and she won the deciding heat as she pleased, in 2.11¼, Rediac being on his bad behavior. John Caldwell, who made his play for this heat, had not the speed.

This is Angiola's fourth rich stake this season, she having previously to her credit a $5000 stake at Galesburg, the Charter Oak at Hartford and the Ohio at Oakley.

Three times has Angiola's mark in the McDowell been beaten. Monte Carlo winning this event in 1903, when Hawthorne made the race record in 2.06¾.

SILIKO WINS LEXINGTON.

The Lexington stake, purse $2000, a sort of a renewal of the 2-year-old division of the Kentucky Futurity, had five starters with Ed Custer ruling the choice at $45, to $50 for the field.

The race was an easy one for Siliko, who contended so keenly with Lightsome in the final heat of the Futurity. He had no such crack to fight yesterday, and as a result he trotted away from the field each heat with ease.

Siliko was bred by Clem Beachy Jr., and is owned by Brooks Curry and Charles Marvin in partnership. Marvin has now driven the winner of this event four times, he having previously won it with Hinda Rose in 1892, Endow in 1899 and Hilgar in 1902. It was first trotted for in 1875.

Siliko's best time yesterday has been beaten six times in the race, Grace Bond's mark of 2.14¾ made in 1903, being the record for the event.

GOES TO ALBERT C.

The other stake feature on the card, the West, another $2000 purse, had five starters, with the gray gelding Albert C, a previous winner here, running, ruling favorite at $60, to $75 for the entire field.

Albert C had an easy race of it, winning in straight heats, the fastest of which was trotted in 2.12¾, which has been beaten three times in the history of the event, Chase holding the record, 2.07¼, made in 1902.

In the unfinished race The President, who won the two closing heats last Monday, won the deciding heat and the race. Before the heat he sold for $50 to $55 for the field.

Gold Dust Maid sold for $50 to $40 for the field in the 2.10 trot, and after dropping the second heat to Mainland, Geer's mare won as she pleased. It was her second victory of the meeting.

For the 2.06 pace Hazel Patch sold for $50 to $18 for the field, and he made a show of his company, never having at any time to be extended. Maj. McKinley kept close enough to make him pace the first heat in 2.07¾, but the last heat was slow for the Wisconsin gelding, 2.09¼.

The talent thought Texas Booker the best in the 2.08 pace, but the plungers were badly at fault, as Stein won in straight heats, the second of which he paced in 2.06¾, the fastest mile of the day.

IT'S THE SINGER.

Mr. Editor:

Will you kindly advise me the name of the sewing machine ordered by the President for the Empress of Japan as published in The Sun a short time ago, and oblige A Subscriber.

Ed—The Singer sewing machine, manufactured at Elizabeth, N. J.

Full of Tragic Meaning

are these lines from J. H. Simmons, of Casey, Ia. Think what might have resulted from his terrible cough if he had not taken the medicine about which he writes: "I had a fearful cough, that disturbed my night's rest. I tried everything but nothing would relieve it, until I took Dr. King's New Discovery for Consumption, Coughs and Colds, which completely cured me." Instantly relieves and permanently cures all throat and lung diseases; prevents grip and pneumonia. At Goodale's drug store, 217 Central st.; guaranteed; 50c and $1.00. Trial bottle free.

The Product of the

7-20-4

10c Cigar Factory

is now larger than that of any individual manufacturer in New England. The name R. G. Sullivan stamped on every cigar insures quality.

R. G. SULLIVAN, Mfr.,
Manchester, N. H.

UP TO JEROME

Merchants Want Insurance Men Prosecuted

NEW YORK, Oct. 13.—The Merchants' association, through its board of directors, yesterday adopted resolutions calling upon the district attorney to ascertain whether an indictment cannot be found against the officers of life insurance companies who have contributed the funds of the companies to political campaign committees.

The association also asks that civil action be instituted by the state attorney general looking to the restitution of the money so contributed.

The directors also announce that Dist. Atty Jerome would be requested to reconsider his determination not to ask for an extraordinary session of the grand jury to consider the matter at this time.

WENT INSANE

MAN GOES MAD ON THE WITNESS STAND.

NEW YORK, Oct. 13.—Suddenly going insane after giving a collected and lucid account of his affairs, John W. Wallace, a wealthy tin manufacturer of Brooklyn, declared yesterday on the witness stand, while undergoing examination as to his competency, that he intended to build a house 50,000 feet high, and possessed the power to make Judge Joseph Aspinwall live a billion years.

As he said this Mr. Wallace darted from his seat, vaulted over the railing, and was running to the door when headed off by court officers. Mr. Wallace was taken into custody several weeks ago while acting strangely in his autoinobile. He was sent to a sanatorium.

CREMAZIE COUNCIL

UNION FRATERNAL LEAGUE MAKES ITS APPEARANCE.

Cremazie Council, 281, is the name of the new council of the Union Fraternal league, recently formed in this city, the officers of which were formally installed at Union Musical hall, in Race street, last evening.

The Union Fraternal league is a benevolent and insurance order prominent in the United States and Canada and the officers of the new council were installed by President Merrill of the high court of Boston and Dr. Alphonso Quevillon of Boston, formerly of Montreal, who is an organizer for the league and who organized the local council.

The officers of the new organization are the following:

Speaker, H. A. Toupin; ex-speaker, Dr. George E. Caisse; vice-speaker, Miller Bellefontaine; clerk, Joseph Lajoie; treasurer, Z. A. Normandin; sergeant-at-arms, Joseph Ethier; door keeper, J. A. Desrosiers.

Addresses were made by President Merrill of the high court and Organizer Quevillon, who gave facts and figures regarding the growth of the league among French-Americans. There are French councils all over New England, and the majority of the officers of the Massachusetts high court are French-speaking. The order also counts councils in Quebec, Montreal and other Canadian cities.

Other speakers were H. A. Toupin, Dr. Caisse and M. M. Bellefontaine. The new council at present numbers 25 members and it will meet on the first Thursday of the month.

NO MOTHS THERE

WESTFORD ORCHARDS ARE FREE FROM THEM.

Mr. H. R. Gooch of the gypsy and brown-tail moth commission paid a visit to Westford and looked the orchards over in search of moths. He did not find any but he told the farmers to keep a sharp watch out for the moths as they are very plentiful in the towns of Marlboro, Hudson and Maynard and he thought it was only a question of time before they would reach Westford.

The Women's Christian Temperance union have elected the following officers:

Mrs. Jennie Hildreth, president; Miss Mabel Symmes, recording secretary; Mrs. Alice M. Lambert, corresponding secretary; Mrs. Luella Harmon, treasurer. The reports of the secretary and treasurer showed the union had 22 paid members, and that good work had been done in all the departments. Mrs. Osgood was nominated as delegate to the state convention, and Mrs. Lambert as alternate. We understand that Mrs. Lambert is now in attendance at this convention at the first Baptist church in Cambridge.

SUGHRUE

NOMINATED BY SUFFOLK COUNTY REPUBLICANS.

BOSTON, Oct. 13.—The republicans of Suffolk county last night in convention nominated by acclamation for the office of district attorney, Michael J. Sughrue who now holds the office by appointment of Gov. Douglas. Mr. Sughrue is a democrat and was last night nominated for the office at the democratic county convention.

JAFFEI HELD

SAID TO BE IMPLICATED IN ASSASSINATION OF HUMBERT.

MARSEILLES, Oct. 13.—The anarchist, Vittorio Jaffei, was arrested here yesterday at the request of the Italian government. It is alleged that he was implicated in the assassination of King Humbert.

If you want help at home, or in your business, try The Sun "Want" column.

MEN COME TO ME

Young, middle aged and old men when in doubt, and if you want honest advice and treatment it will pay you to see me first. Do not be induced to pay big charges in advance to out-of-town doctors when you can get skilful and honest treatment, medicine included, here in Lowell at a moderate charge, paying as you are able to. It matters not what your ailment is, how many physicians or ordinary specialists you may have had, do not be discouraged, come to me and let me help you before it is too late. I furnish all medicines, privacy thus assured. Consultation and examination free to all patients. Call today and see

DR. TEMPLE, Specialist for Men

Rooms 10, 11 and 12 Mansur Block, 97 Central Street, Lowell.
Hours 10 to 12—2 to 5—7 to 8. Free X-Ray Examination.

NORTH CHELMSFORD

St. John's Total Abstinence society observed the fifth anniversary of the birth of Fr. Mathew, the apostle of temperance, at its hall, Wednesday evening with interesting exercises which were largely attended. President John E. Harrington called to order and read an able address on the life and work of Fr. Mathew.

Among the other members who spoke were Financial Secretary Patrick Cantwell, Vice-President Frank E. McCluskey, former President James P. Quigley, former President James F. Leahey, Daniel Kinch and William Tobin.

Phonograph selections were given by Irving Shields and after the meeting a smoke talk was enjoyed.

West Chelmsford

The West Chelmsford football team has organized for the season as follows:

Centre, Ralp Bickford; right guard, William Keenan; left guard, James Taylor; right tackle, Charles Nelson; left tackle, Joseph Macadam; right end, Frank Mooney; left end, Elmer Trull; quarterback, Alfred Anderson; fullback, Gustav Floden; right half, John Flynn; left half, Charles Newhold; coach, Frank McGlinchey; mascot, Jack Barry.

The average weight is 130 pounds. Games wanted. Address Ralph E. Bickford, stating average weight.

There will be a business meeting of the Epworth League Saturday evening, at 7.30 at the home of Miss Florence Jeffroy.

MISCELLANEOUS

MRS. FLETCHER, 769 Gorham st., trance medium and card reader.

IF LADIES DESIRE their mattresses made over at home send to Mrs. L. Hackett, 940 Central st.

MILLINERY—Trimmed and untrimmed hats, latest style hat frames, 25 cents, fancy designs. 95 Westford st.

WHITE SEWING MACHINE CO.—We are selling the latest improved machine, ball bearing, fast running, noiseless, automatic lift, most endurable machine in the market. Second hand machines for sale. All makes of sewing machines repaired. 376 Bridge st.

TABLE D'HOTE DINNER—25 cents at Corey's Lunch, 43 Prescott st. It's fine. Try it.

THE BEST—Falls & Burkinshaw write: "We consider the late Dr. A. Thompson's Prevention and Cure the best remedy for colds, grip, pneumonia and rheumatism, and Dr. A. Thompson's Pile Cure the best for its purpose, we have ever sold. Our customers speak very highly of them." All druggists.

A NURSE trained in maternity hospital, especially for confinement cases. Highest medical references, terms moderate. Mrs. Battile, Maternity Nurse, 24 Third street.

GORDON & BLOOD—Sheet Metal Workers, Furnace and Stove Repairs, Cornices, Skylights, Gutters, etc. 52 Palmer st. Tel. 897-2.

CHIROPODIST—C. M. Saunders, 90 Prescott st. Open Mon. Tues. and Sat. evenings.

MRS. C. ADAMS—Clairvoyant and card reader and ladies' parlor employment office at 352 Central st.

REAL ESTATE MEN, PROPERTY OWNERS, ETC.—Will paper your room, furnishing paper, and border to match the same, including the hanging for $2.00; special prices given for work consisting of more than one room; estimates furnished on inside and outside painting, whitewashing, etc., first-class work guaranteed. Baker (The New Racket), 303 Middlesex st.

MONEY—The best place in the city to borrow money is from the U. S. Loan Co., 90 Prescott st.

NOW IS THE TIME to bring in your Panama hats and have them cleaned. We have all the latest shapes in stiff hats. We will give a hat cleaner free with every purchase of a hat at J. Delorme's, 251 Middlesex st. The famous hatter.

THE WONDERFUL DRINK GLORIA, gives youthful vigor, and a day of new life in every drink. Boyle Bros., Telephone.

CARPENTERS AND BUILDERS should order "The Chase Lock Hinge" for blinds direct from factory at a liberal discount. Box 150, Waltham.

PILES, HEMORRHOIDS—Rectal trouble sufferers. I am no free sample deposit of C. O. D. fakir. I was positively cured years standing. Have cured hundreds severe cases by the formula of a specialist of highest standing. Formula—Advice 50 cts. Treatment inexpensive. M. Adams, 220 A. Pearl st., Somerville, Mass.

GENERAL REPAIRING, tenements specially. 1 Charles Court, off Charles st. 2 flights up.

MIRACLE. The great German rust exterminator. Takes the rust off lawn mowers, cutlery, in fact everything, without labor. Once used always used. For sale by all leading hardware houses. Price 25 cents. Hugo Hill, Manufacturer.

MOTHERS—Scent's Destroyer kills lice on children, and all insects; cures dandruff and itching scalp; prevents falling hair, harmless, 25c only at Falls & Burkinshaw's, 418 Middlesex st.

LADIES—Dr. LaFranco's Compound gives positive relief; powerful combination used by 200,000 women. Price 25 cents; druggists or by mail. Address LaFranco & Co., Philadelphia, Pa.

LIMBURG—Chimney expert; chimneys swept and repaired. Residence 1123 Bridge street. Telephone.

A Cottage Bargain

We've got a dandy six-room cottage that you'll buy the minute you see it. You can't help it, for it is the best, coslest, prettiest, and most substantial cottage in the city of Lowell. The rooms are good size, airy and pleasant. You get the sun all day. Location cannot be beaten, high land and good healthy, invigorating air. Gas, city water, sewer, electric bells, nice lot of land. It's all ready for you to move in, the gas and water metre are all in and ready for instant use. Near electrics, schools and churches. And the beauty of it is you get it by paying $300 down and $15 a month. Did you ever hear of a squarer proposition? Better call early and don't let your neighbor get ahead of you. The price is so low you'll wonder how we can do it.

ONLY $1700

Eugene G. Russell

Real Estate and Insurance,
407 Middlesex Street, near Depot.

LEGAL NOTICES

MORTGAGEE'S SALE.

By Virtue of a Power of Sale contained in a certain mortgage deed given by Charles E. Richardson to Ira A. Blood, dated March 10, 1903 and recorded with Essex, N. D. Registry of Deeds in book 291, page 553 also in Middlesex, N. D. Registry of Deeds in Book 352, page 161, will be sold at Public Auction, for breach of conditions and for the purpose of foreclosing the same, on the premises on the 4th day of November, 1905 at ten o'clock in the forenoon, all and singular the premises conveyed by said mortgage deed, namely: A certain lot of land being a part of what is known as the Bartlett Farm, and called the Clam Ground meadow, lying partly in Methuen in the County of Essex and Commonwealth of Massachusetts, and partly in Dracut in the County of Middlesex and said Commonwealth, and containa thirty-four acres and seventy-nine rods and bounded and described as follows: Beginning at the northwesterly corner of the said lot on the road by land now or late of one Herbert Coburn, in said Dracut, thence running southeasterly by said road as the wall now stands, about 76 4-10 rods to land now or late of one William Harvey and land now or late of one Justine Griffin; thence southeasterly as the wall now stands by land now or late of said Harvey and said Griffin, about 79 rods to the corner of the wall; thence southwesterly as the wall now stands, by several courses, by land now or late of the Sawyer Heirs, about 58 rods to the corner of the wall; thence northwesterly as the wall now stands by land now or late of Charles and Lucenda Mansur about 98 8-10 rods to the corner of the wall; thence northeasterly as the wall now stands by land of said Richardson and by land now or late of said Herbert Coburn about 34 6-10 rods to point of beginning. Being the same premises conveyed to the said Charles E. Richardson by Joseph Donovan in deed dated March 10, 1903.

$200 in cash will be required at time and place of sale, balance in 10 days.

IRA A. BLOOD, Mortgagee.
ARTHUR L. SCOLLAY, Auctioneer.
M. F. CRONIN, Atty.

To the Honorable the Justices of the Superior Court within and for the County of Middlesex:

Respectfully libels and represents Munroe Stern of Lowell, in said County, that he was lawfully married to Helen A. Stern, now of Manchester, State of New Hampshire, at Boston on the 8th day of February, A. D., 1900, and thereafterwards your libellant and the said Helen A., lived together as husband and wife in this Commonwealth, to wit, at Boston, that your libellant has always been faithful to his marriage vows and obligations, but the said Helen A., being wholly regardless of the same, at Boston on or about the 1st day of August, A. D., 1901, utterly deserted your libellant and said utter desertion has continued for more than three consecutive years next prior to the filing of this libel.

Wherefore your libellant prays that a divorce from the bonds of matrimony may be decreed between your libellant and the said Helen A.

Dated the 3rd day of October, A. D., 1905.

MUNROE STERN.

COMMONWEALTH OF MASSACHUSETTS. Middlesex, ss. Superior Court, October 11, A. D., 1905.

Upon the libel aforesaid, it is ordered that the libellant notify the libellee to appear before our Justices of said Court, at Cambridge, in said County, on the first Monday of November next, by causing an attested copy of said libel and of the order thereon, to be published in The Lowell Sun, a newspaper published in Lowell, in the County of Middlesex, once a week, three weeks successively, the last publication to be fourteen days at least before the said last mentioned day, and that an attested copy of said libel and order thereon be sent by registered letter to the residence of the libellee as set out in the libel, that she may then and there show cause, if any she have, why the prayer in said libel set forth should not be granted.

THEO. C. HURD, Clerk.

A true copy of the libel and of the order thereon.

Attest,

THEO. C. HURD, Clerk.

REAL ESTATE FOR SALE

COTTAGE FOR SALE—The best cottage in Lowell for $1750. For full particulars call on Eugene G. Russell, 407 Middlesex st.

FOR SALE—A farm in Tyngsboro; six acres; a large number of fruit trees. If purchased at once will sell at a great bargain. Inquire Tyngsborough Woods Corner, Fred Patnaud.

FOR INVESTMENT—For sale, a two-tenement house near Chelmsford street, 7 rooms in each tenement, bath, hot and cold water, city water, sewer, steam heat in lower tenement. This is a wonderfully good bargain. Call at E. G. Russell's, 407 Middlesex st., near depot.

COTTAGE—A 7-room cottage in a good locality almost given away, 3300 feet of land, lots of fruit, house in fine repair, you can buy it before Oct. 21 for $100. See Eugene G. Russell, 407 Middlesex st., near depot.

COTTAGE—A pretty six room cottage in the Oaklands, 4500 feet of land, 3 minutes' walk to electrics, entirely new, been finished about one month. Very substantial. It is yours for $1400. Call today at Eugene G. Russell's, 407 Middlesex st., near depot.

DOUBLE HOUSE—Near Chelmsford street, 14 room double house, sewer, city water, gas, set tubs, two bath rooms, nice lot of land, built about 7 years ago. Can be bought for $3500. Call at Russell's, 407 Middlesex st., near depot and he will show it to you.

FOUR TENEMENT HOUSE—Near Andover street, 8000 feet of land, sewer, city water, ¼ minute's walk to electrics, always rented, rents for $40 per month. Good investment. Price low. See E. G. Russell, 407 Middlesex st., and he'll tell you all about it.

LOST AND FOUND

LOST—Thursday afternoon in Highlands, an ivory charm, a Japanese head. Reward at 18 Belmont st.

LOST—A black leather music roll somewhere between Lawrence st. and First st. Please return to 21 First st. and receive reward.

LOST—A female yellow collie, face partly white. Reward at 242 Mammoth Rd.

LOST—A small female silver terrier on Merrimack st. Reward at John Hesson's, 140 Vermont ave., Dracut Centre.

LOST—A black chatelaine bag, black velvet with silver top, pocketbook containing sum of money, between Walker and Dutton sts. Reward at Maker & McCurdy's, 204 Merrimack st.

LOST—A small hand bag, with silver glasses and chain, between Sixth street and Central street. Call at Sun office and receive reward.

LOST—A class pin with initials G. S. G., 1903; Nile green; between Watson avenue and Westford street, or on Grand street. Reward at 1 Watson avenue.

HELP WANTED

BOY WANTED.—Apply before noon Sat. at the White Store.

WANTED—A young man to learn the drug business. Apply at Goodale's Drug Store.

WANTED—A first class tin and sheet iron worker, steady work to the right man. Mills & McClintock, Rear 22 Main st., Haverhill, Mass.

WANTED—Men at Stover & Bean's shoe factory. Hood Building, Thorndike st.

PARTNER in liquor business wanted, man able to take charge. Address M. J. O'Rourke, 575 Eddy st., Prov., R. I.

WANTED—At once, three cylinder vampers, one top stitcher and one all round stitcher, steady work, union shop. Apply to F. M. Hoyt Shoe Co., Manchester, N. H.

WANTED—At once, a first class barber, no other kind need apply at the Associate Building barber shop.

WANTED—Neat woman, understands making soups, chowders, work 4 hrs. mornings. Apply at once, Reynolds Palmer st.

WANTED—Help at Scripture's laundry, 256 Lawrence st.

WE WANT one hundred girls to train for chorus work. If you have no money and mean business we will train you and take an order on your salary after we have secured your engagement. Call and talk it over. Irving F. Moore Amusement Co., room 23, Swan Bldg., Mary E. May, manager, Boston office 218 Tremont st., rooms 601-5-6.

WANTED—Mattress maker at E. Hapgood & Son's, 207 High st. Call at once.

WANTED—An old lady to do light housework and mind one baby. Apply 24 Third st.

WANTED—2 first class plumbers to work in Hartford, Conn., steady work to right men, wages $3.25 per day. Married men preferred. Address P. O. Box 425, Hartford, Conn.

WANTED—Lady in loan office, give age, experience and name of last employer. Address C., Sun Office.

WANTED—A chamber girl to help at table work. Inquire 9 and 10 Dutton st.

INDUSTRIAL LIFE INSURANCE—We want first class men for positions as supts., asst. supts., and agents; we sell the best policy to the insured; we give the best contract to agents; investigate our proposition; interviews confidential. Provident Savings Life, 18 Merrimack square.

WANTED—A dish washer at the Merrimack House. Apply at once.

WANTED—Four Monotype keyboard operators and two casters for permanent jobs, non-union. Address, stating capacity and wages desired. Everett Waddey Co., Richmond, Va.

WANTED—An experienced kitchen girl at 432 Central st.

WANTED—For the U. S. marine corps, able-bodied, unmarried men between 21 and 35, of good character, must speak, read and write English and be citizens of the U. S.; marines serve at sea on men-of-war in all parts of the world and in our island possessions and at naval stations in the U. S. Apply at Post Office Building, Lowell, Mass.

WANTED—An experienced kitchen girl. Apply at 201 Appleton st.

WANTED—A young man to deliver wood at J. P. Quinn's Coal and Wood yard, Gorham and Dix sts.

WANTED—An experienced table girl at 47 Tyler st.

EXPERIENCED HELP of all nationalities will find it to their advantage to patronize Metcalf.

ANY INTELLIGENT PERSON may earn a good income corresponding for newspapers; no canvassing; experience unnecessary. Send for particulars. Northern Press Syndicate, Lockport, N. Y.

WANTED—First class table girls, chamber girls, cooks and kitchen girls for seashore and mountains; high wages; also a few general house girls wanted. Prescott Employment Bureau, 34 Prescott st., in the Jewelry store.

WANTED

WANTED—By two ladies, furnished or unfurnished room for housekeeping. Centralville preferred, references. Address M., Sun Office.

WANTED—Room and board for man, wife and little girl in private family within ten minutes of city hall. Address A. B., Sun Office.

WANTED—To buy a second hand butcher scale. 121 East Merrimack st.

WANTED—To let every one know that the Smith Brothers build and repair chimneys of all kinds with Portland Cement Mortar, warranted to wear from 25 to 35 years. We use no nails with our patent staging, therefore creating no leaks in your roof. Smith Brothers, 145 Liberty st., Tel. 1823-2.

WANTED—Washing and ironing to do at home or would go out to it. 13 East Pine st.

CLERKS—Wanted to take their lunch at Corey's, 43 Prescott street. Table D'Hote dinner, only 25 cents.

BUSINESS MEN are better satisfied at Corey's Lunch, 43 Prescott street than at any other lunch room in the city. Service neat and quick.

WANTED—Two young men want board and room in private family. Address J. F. R., Sun Office.

BOARDERS WANTED—Pensioners both male and female, good home for winter, on line of electrics, a few miles out. Address D. L. T., 65 Merrimack st., Lowell, Care H. C. Wilder.

WANTED—Desirable books in libraries, sets, etc., bought and sold. Merritt, 277 Middlesex st.

WANTED—Children to board in country, desirable home. Terms reasonable. Address Nelson, R. F. D., Billerica Centre.

WANTED—Washing and cleaning by day or hour. Address K. M., Sun office.

WANTED—Everybody to try one dollar's worth of our dry hard wood kindlings. Wm. K. Aldrich Co., 589 Dutton st.

WANTED—Children to board in East Chelmsford, second house on right past city line, take Boston car.

SITUATIONS WANTED

WANTED SITUATION—As assistant for dressmaker, have had experience. Address D. L., Sun Office.

A WELL EDUCATED French young lady would like position as governess in English speaking family, would teach French to children or all members of the family. For references address 206 Merrimack st.

MIDDLE AGED LADY wants work in small family. Would take care of one child. Inquire at 53 Chestnut street, middle bell.

SPECIAL NOTICES

EVERYBODY CAN USE ONE of the large Galvanized Wash Tubs, which we give away with a pound of Baking Powder. Dickson's Tea Store, 88 Merrimack st.

MILLINERY—Ladies hats made 1l, frame included, Boston experience, satisfaction guaranteed, 56 Westford st.

SLATE ROOFS of all kinds repaired at short notice. Smith Brothers, 145 Liberty st. Tel. 1823-2.

SPECIAL OFFER—Chimneys swept out from top to bottom with steel brushes and an iron door set in the bottom all for $2.50 per chimney. Smith Brothers, 145 Liberty st. Tel. 1523-2.

SATURDAY NIGHT CLERKS are invited to lunch at Corey's, 43 Prescott st. Service neat and quick.

WM. E. RIGG, 65 Billerica st., Riverside Park, Piano and Furniture mover, in or out of city. Prices reasonable for good work. Sign on barn.

M. GOLDSTEIN CO., dealers in wall papers; also paper hanging, white washing and painting. One room papered, $1.75. Work guaranteed. 169 Chelmsford street, Lowell, Mass.

HAND WORK laundry. All work guaranteed to be first-class and done at short notice. We also clean and press clothing at 540 Middlesex street. George King, proprietor.

MISS L. VIVIAN PRESSY, piano teacher, 127 Stackpole street.

MISS LIDWIN BERNIER, pianoforte teacher, 1 Jewett avenue.

ALBERT DEAN, slater, tiler and tin metal roofer, chimneys repaired, estimates free. Inquire 13 Bradford st.

WANTED—Ten men with bad shaped heads to call at Delorme's the Hatter and he will fit the head perfect with a stylish hat at 251 Middlesex st. Delorme, Practical Hatter. Repairing a specialty.

PRESCOTT EMPLOYMENT BUREAU—Reliable help of all kinds wanted and furnished. Mill, farm, domestic, beach and mountain hotel help a specialty. 34 Prescott st., Lowell, Mass. Telephone 893-2.

THE SUN IN BOSTON—The Sun is on sale every day at both news-stands of the Union station in Boston. Don't forget this when taking your train for Lowell.

FOR SALE

HOUSE LOTS—Two of the very best house lots on Gibson st., one for 15c per square foot, the other for 18c per square foot. See E. G. Russell, 407 Middlesex st., near depot.

IN HIGHLANDS—Best house lots in the Highlands, one minute's walk to electrics, high dry land, gas, city water, sewer, 5c to 15c per square foot. E. G. Russell at 407 Middlesex st., near depot, will tell you all about them.

VARIETY STORE—Best variety and grocery store in the city, price reduced from $275 to $200 if sold before Saturday. Excellent location. Call before Sat. at Eugene G. Russell's 407 Middlesex st., near depot.

LODGING HOUSE—The cleanest, neatest and best lodging house in the city for $250. Dandy location, rooms always rented. Nice clean roomers, no loafers, large yard, lots of sun all day. Rent very low. Call now on E. G. Russell, 407 Middlesex st., near depot.

FOR SALE—The hulled corn, hominy, horse radish and cruller business, as formerly run by G. P. Woodward. Also democrat wagon for sale. Inquire at 1463 Gorham st., Lowell.

FOR SALE—A barber shop worth $175, will sell now for $50. Reason for selling is that I have two shops. Inquire Max Shapiro, 301 Middlesex st.

FOR SALE—Cigar, tobacco, confectionery and newspaper store, owner going in other business. Address J. W., this office.

FOR SALE—A one-horse express wagon in good condition; also a 30-inch circular saw. Apply to Arthur Lavole, 183 Hall st.

FOR SALE—A large size parlor stove, will sell cheap. Inquire at rear 71 Church st.

$70 BUYS a Yetman transmitting typewriter, only eight months use, condition guaranteed, out of operating business. W. G. Enmes, 197 Appleton st.

FOR SALE—Keystone cider mill at 79 Whipple st.

FOR SALE—Show cases, scale, candy jars at A. Laflamme's fruit store, 573 Middlesex st., opp. Grand.

BEST STORE BARGAIN IN LOWELL—A grocery and fruit store within 5 minutes' walk from Middlesex depot. Nice stock of groceries, fruit, tobacco, confectionery. Will net $15 clear profit weekly. Excellent fixtures. Owner going out of town. Must sell quickly. Price $275 if sold before next Saturday. It will pay you to investigate. Eugene G. Russell, 407 Middlesex st., near depot. Better call today and get ahead of the other fellow.

FOR SALE—In Lynn, lodging house of twenty rooms, all in good condition, rooms all full, steam heat; good paying proposition, price reasonable. Address T. 90, Lowell Sun.

FOR SALE CHEAP—2 sets of machinery for making brooms. J. H. Burns, 333 Middlesex st.

FOR SALE OR TO LET—A cottage in Trull street, North Tewksbury. 2 1-2 acres of land. 135 Summer street, city.

FOR SALE—Boarding house, 28 rooms. Will sell cheap on account of poor health. Inquire at Sun office.

FOR SALE—Portuguese poodles. Geo. Wray, No. 503 School street.

FOR SALE—Furniture, will sell at a bargain if bought at once. 104 Central st.

FOR SALE CHEAP—Two pool tables. Inquire 456 Lawrence st.

FOR SALE—A nicely furnished lodging house centrally located. Inquire at Sun Office.

FOR SALE—A boarding and lodging house, 22 rooms and all modern conveniences. For further particulars inquire 9 Sayles st.

FOR SALE—Dry bobbin wood, 10 bushels. (5 baskets) $1.00. W. H. Parker & Sons. Telephone 1074-3., cor. Rogers and Perry sts.

INFORMATION WANTED

NOTICE—DIVORCES

Strictly private advice and book free. Short wait, prompt, efficient, references everywhere, success in all counties in Massachusetts, lowest fee, easily paid. Our only office. Lawyer, 47 Court st., Room 11, Boston Mass.

HALL TO LET

A fine hall 30x41½ feet, with large ante-rooms, closets, etc., in the Harrington building, 52 Central street. Inquire at The Sun Office.

TO LET

TO LET—In a private family, a sitting and two bed rooms, bath, hot and cold water and gas. Suitable for two or three young ladies, or small family. Rent cheap. Address A. G., Sun Office.

TO LET—Nicely furnished front room in private family. Address 89 Butterfield st.

TO LET—A six room tenement on Merrill st. Inquire at 431 Lawrence st.

TO LET—Boarding house in fine repair, 22 rooms, rent $30 month. Apply 468 Central st.

TO LET—Good Cottage at Atherton Village, rent $6 month. Apply 468 Central st.

TO LET—Good store and 4 large rooms, rent $19 month. Apply 468 Central st.

TO LET—Tenements and stores in all parts of the city. Apply 468 Central st.

TO LET—5-room upstairs flat, bath, hot and cold water. 64 Chapel street. Adults preferred. Inquire at 535 Central st.

TENEMENT—Small tenement in the front, to let at 154 South street. Rent low.

TO LET—Tenement 5 rooms, bath, pantry, hot and cold water, and shed in Pawtucketville. Inquire 253 Hale st.

TO LET—Half a double tenement of 7 rooms, bath, hot and cold water and nice orchard of 8 pear trees. Inquire 38 West Fifth st.

TO LET—Furnished rooms, private family, board if required. Address A. A., Sun Office.

ROOM TO LET—Nice large furnished front room, suitable for man and wife with one child, would take care of child if woman wishes to work. Inquire at 102 High st.

FURNISHED and unfurnished rooms to let at 172 Appleton st.

TO LET—An upstairs tenement of nine rooms and bath room. Inquire at 177 Summer st.

TO LET—A tenement of 6 rooms and bath. Inquire 37 Oak st.

COTTAGE TO LET—New cottage of six rooms, with bath, hot and cold water, open plumbing, porcelain tubs, near corner of Chelmsford and Powell streets, for $14 per month. Apply to Eugene G. Russell, 407 Middlesex st.

TENEMENT TO LET—A good six room tenement, five minutes walk from the depot. $9 per month. Eugene G. Russell, 407 Middlesex st.

BARN TO LET—Good barn on Middlesex street, $6 per month, could be used for storage, paint or blacksmith shop. Eugene G. Russell, 407 Middlesex st.

TO LET—One, two or three unfurnished rooms in a private family, cor. Burns and So. Highland sts.

TO LET—In Belvidere, 5-room flat with bath, set tubs, good closets and shed room. Apply Henry Miller & Son, Wyman's Exchange.

TO LET—A seven room tenement with all modern improvements at 112 Walker st. Inquire Mrs. Leary, 115 Mt. Washington st.

TO LET—We have the best list of moderate priced tenements in the city to select from; every one thoroughly cleaned and repaired. T. H. Elliott, 64 Central st.

TO LET—To a lady a very pleasant front room with all modern conveniences, also telephone. Price low. 276 Westford st

TO LET—A cottage house, 27 Cady st. Inquire 34 Gorham st.

TO LET—Tenements at 689 Lakeview avenue. Inquire of M. D. Chemovert, 5 Aiken street.

TO LET—Tenement of six rooms and bath, 9 Westford st. G. D. Kimball, 61 Central st.

ROOMS TO LET suitable for a wheelwright or for light manufacturing. W. K. Aldrich, 587 Dutton st.

ROOM WITH POWER to let in card building, Shattuck st. Wm. E. Badger, Locks & Canals office.

MONEY TO LOAN

MONEY LOANED—Any employe holding a permanent position, may get money without security or publicity at the lowest rates in the city. Vacation loans made on a new plan. Offices in Lowell and Lawrence, Massachusetts Loan Co., Room 22, Hildreth Building, 45 Merrimack st.

DON'T BE SHORT—Plenty of money to loan to permanent salaried people on easy weekly payments, lowest rates in the city (confidential) no publicity, no delay, special inducements for quick payments. Private office. Offices in Lowell and Lawrence. U. S. Loan Co., 90 Prescott st.

$5, $10, $15—Emergency loans for "tight" places quickly secured at the best place in Lowell. T. H. Kelley's, 352 Middlesex st.

MONEY ON CREDIT without security salaried people and others. Best terms, liberal discount, commission paid. Merrimack Loan Co., Associate Building.

MONEY LOANED salaried people, retail merchants, teamsters and others, without security, easy payments, offices in 50 leading cities. Tolman, room 43 Hildreth Building, 45 Merrimack st.

MONEY TO LOAN on furniture, pianos and all personal property. Private office. (Strictly confidential.) Room 5, Swan building, 26 Central st.

MONEY TO LOAN at short notice on furniture, pianos, diamonds, etc. Leases paid off and more money advanced. All business strictly confidential. Address W. E. Leihhs, room 9, Barristers' Hall.

SOMETIMES

Everyone wants money, no matter how saving a person may be one cannot foresee everything. We give the money so cheap and make the repayments so easy that it helps over a rough place in life's pathway without a jar.

CASH LOANS TO ANYONE with a salary. No security asked; a plain note is all we require.

KELLEY, the Money Lender.
392 Middlesex st.

CHICHESTER'S ENGLISH
PENNYROYAL PILLS
Original and Only Genuine. SAFE, Always reliable. Ladies, ask Druggist for CHICHESTER'S ENGLISH in RED and Gold metallic boxes, sealed with Blue Ribbon. Take no other. Refuse Dangerous Substitutions and Imitations. Buy of your Druggist, or send 4c. in stamps for Particulars, Testimonials and "Relief for Ladies" in letter, by return Mail. 10,000 Testimonials. Sold by all Druggists. Chichester Chemical Co. Madison Square, Phila., Pa.

READY FOR ALL COMERS

Remember, we always have ice cream soda and college ices at the same old price, 5c. We also have a choice line of hot drinks, including hot chocolate, coffee, malted milk, beef tea, etc. Howard, the Druggist, 197 Central street. Open till midnight.

If you want help at home, or in your business, try The Sun "Want" column.

BON MARCHE DRY GOODS COMPANY | BON MARCHE DRY GOODS COMPANY | BON MARCHE DRY GOODS COMPANY

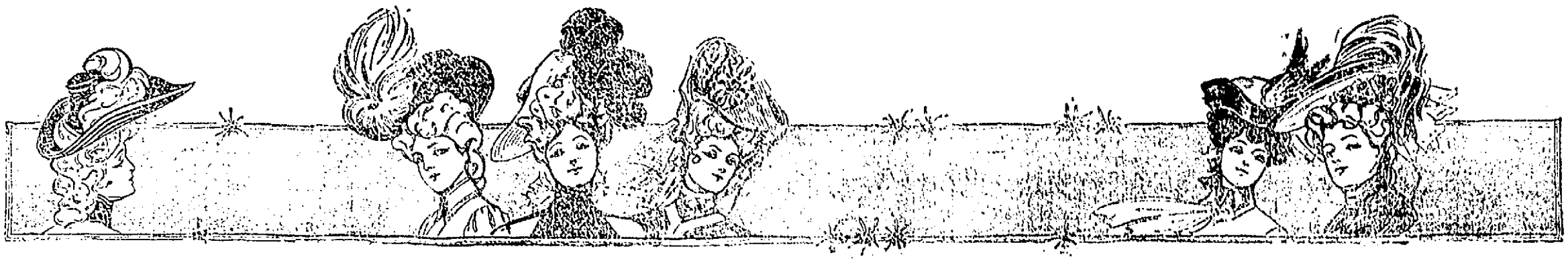

A Special Purchase of Trimmed Hats Goes on Sale This Morning

At $4.98 Each, Worth $6, $7 and $8

OVER two hundred hats on display at this price. One of the most artistic popular priced makers in New York was the contributor. Every hat shows the "hall marks" of genius. To see is to admire. Admiration begets possession. A table in centre of left hand aisle in Millinery Section will be filled with these charming creations. A window display will be a feature of the ensemble. The following four numbers we have selected for publicity:

KENDALL STYLE

This hat is made of the best quality Panne silk velvet. The upper brim is made of an all-silk chenille braid, trimmed in best quality chiffon, finished with silk chenille cord and two handsome plumes and genuine cut steel ornament. Colors are black, brown, navy, cardinal and olive green.

NESOR STYLE

A natty sailor of ombre moire, with shaded wings, roses and velvet. The coloring ranges from pink mauve to plum.

BON TON STYLE

Two-tone combinations of Panne velvet and silk, trimmed with a handsome French plume, held by a bow of ribbon, centered by a steel cabochon.

DELFAST STYLE

A charming model, made of pressed felt and velvet. The side flare is relieved with a cascade of ostrich with aigrette.

A Remarkable Gathering of Ready-to-Wear Hats

At the Nominal Price of 98c Each

Upwards of 500 hats in the assemblage—all this season's styles. Why they were sold so cheap, we can't imagine nor do we care, as long as we have got them and you are able to share with us our good luck we are satisfied and will not inquire into the pros and cons. Popular turbans, natty tailored hats, college hats, etc., you'll find in all the most desirable shades of the season. The trimmings are chic and will surely appeal to the eye. Some of the styles we have sold for $2.00—some $2.50 each.

Choose Now at 98 Cents Each

A SPECIAL IN

BOYS' SWEATERS

These Sweaters in the ordinary course of events should sell for $1.00. However, they have a slight defect which, while it does not affect in any way its wearing quality or looks, makes it undesirable merchandise at $1.00. The manufacturer took a heavy loss and sold a part of his production to us, enabling us to sell them at one-half price, namely .....50c EACH

They are oxford grays and nearly an all wool garment. The quantity we have will not last long at the price, so do not delay in getting your share.

A SALE OF PICTURES

$1.50 Values for 98c

Outside measurements are 28½ x 16½. Frame is 1½ inch gilt with fancy corners. The subjects are landscapes and water views in genuine etchings. On sale in Picture Section, 2d floor.

A HANDSOME

JAP LINEN DOILEY

At 10c Each

Listen! It is a very dainty piece of Japanese work, 6 inches square. The border is beautifully hemstitched. The central designs are very attractive and neatly executed. Ordinarily they would sell for 15c each. As a special for a few days the price will be 10c each. Art Department, main floor.

SPECIALS IN THE BASEMENT

12 OZ. COTTON BATTING, 7c ROLL—This batting usually sells for 10c. We bought a large quantity under price and for a few days will sell it at 7c. It is a white, clean stock, soft and fine.

COMFORTER PRINTS AND SILKALINES, 5c YARD—Worth from 6¼ to 10c a yard.

42 x 36 PILLOW SLIPS, 8c EACH—Worth 10c.

72 x 90 BLEACHED SHEETS, 3 FOR $1.00—Worth 39c.

OUTING FLANNEL, 5c YARD—worth 10c. Light and dark colors, stripes, checks, etc.

11-4 COTTON BLANKETS, 59c PAIR—Worth 75c. Whites and greys, colored borders.

OUR "BON MARCHE SPECIAL"

IS A WINNER.

It is a Boot for Women

At $2.00 Per Pair

The stock is fine dongola, box calf, and patent colt. Patent leather kid and self tips are used. The majority of the styles are lace, a few button. Heavy soles for the street, light soles for dress occasions. The heels are the popular military, common sense and mannish styles. "All in all" the best $2.00 boot we have ever shown our patrons.

STUNNING EFFECTS IN

Women's New Fall Suits

That Will Immediately Loosen the Purse Strings.

These $25 Suits for $15.98.

NOTE WINDOW DISPLAY.

Only twenty-five women can share in this saving. The model is one of the most stylish, popular priced garments offered this season.

The fabrics are handsome gray worsteds in medium shades. Coat is 48 inches long (buttons through) and is lined throughout with fine satin.

We also offer same model, 45 inches long, in black, blue, green, wine and plum broadcloth. This garment is lined with satin only to the waist.

The skirts are cut in the latest shape. All in all the garments are shaped and tailored in a faultless manner.

Don't delay. They won't last long at $15.98, for they are a good $25.00 value

THESE $22.75 SUITS FOR $18.98. The material is a Panne Cheviot of exceptional quality in black and all the desirable colorings. The style is the popular 50 inch coat with welted seams. It is lined throughout with taffeta silk. Handsome new style skirt plaited from knee to the bottom.

THESE $29.75 LONG COAT SUITS AT $24.98—The materials are handsome broadcloths in black, blue, green, wine and plum. Full 50 inch coat, handsomely strapped and lined throughout with guaranteed satin. Skirt is one of the swellest styles shown this season.

DOUBLE TWISTED COVERT JACKETS $5.98—30 inches long, full box, collarless effect. Stitched straps around neck and front. Full cuff sleeves.

3-4 LENGTH COVERT JACKETS, $9.98—Half fitted with stitched self strapping. Collars and cuffs of stitched velvet. Lining of good satin.

TIGHT FITTING COVERT JACKETS, $7.50—Fully strapped. Lined to the waist with good satin. Fancy sleeves.

NEW 45 INCH BOX COAT, $12.50—All wool mixtures in greys, tans and browns. Strictly tailor made. Velvet collar. Cuff sleeve.

A handsome line of Sample Jackets (black and coverts), ranging in price from

$15.00 to $40.00

A SPECIAL PURCHASE AND SALE OF

Fancy Parlor Lamps

The manufacturer was moving and our buyer happened to meet him in time to get the bargain of the season. You can share in our good fortune. Fifty barrels were in the shipment. We have divided them into two lots as follows:

LOT 1—AT 98c—The Lamp stands 17 inches high, fount and shade are decorated in floral designs on tinted back grounds. Solid brass burners, best quality chimney. A regular $2.00 lamp.

LOT 2—AT $1.98—These Lamps stand 23 inches high, fancy decorated globe and fount, detachable brass oil pot, large size centre draft burner, brass foot, acme chimney. A regular $3.00 lamp.

5000 PIECES OF HIGH GRADE FRENCH CROCKERY AT 10c EACH—We have just received a direct importation of Crockery from Lunaville, France, consisting of cups and saucers, plates, bowls and creamers. The decorations are currants, cherries and blackberries in natural colors. Sauce Dishes same as above 5c EACH.

NICKLE PARLOR LAMPS, $1.19—Regularly $1.50. Large size centre draft fount, white dome shade, 21 inches high, with chimney.

HAND LAMPS (Complete), 25c—Best quality glass fount with shrunk-on collar (no plaster paris used), heavy brass burner, crimped top chimney.

A Splendid Value in Waists

It is a very handsome model and would sell ordinarily for $3.00 each. We wanted a special leader, so the maker cut the price to accommodate us and we shaved our usual margin of profit, and there you are—"The saving is all yours." The material is a fine nun's veiling and comes in the wantable shades, such as white, black, light blue and tan. The front is made with a yoke of all-over tucking, trimmed with three 3 in. lace medallions. Tucked button back. Larger sleeve with 6 in. tucked cuff. Tucked collar edged with lace. This handsome garment will be on sale this morning. If you are interested we advise an early attendance.

At $1.98 Each

DOLLAR ELECTRIC FLASHLIGHTS, 50c EACH.
Fits in the pocket, very handy for dark corners.

FIVE SHARP ITEMS FROM THE

UNDERMUSLIN SECTION

CORSET COVERS AT 10c—Worth 15c, square neck, lace trimming.

WOMEN'S FLANNELETTE GOWNS 45c—Regularly 50c. High neck, fancy braid trimming, very desirable patterns.

WOMEN'S FLANNELETTE SKIRTS 39c—Regularly 50c, short length, lace trimmed, fancy stripes.

CHILDREN'S NIGHT DRAWERS 12½c—Cream domet flannel, small sizes, usually 25c.

CHILDREN'S WHITE DRESSES 25c—Good quality cambric, deep hamburg yoke, sizes 6 months, 1, 2 and 3 years.

200 PAIRS OF

Muslin Curtains

AT 19c PAIR

The lot consists of odds and ends, worth from 25c to 50c per pair. In some styles you will find only one pair, in others from 6 to 10 pairs.

A SPECIAL IN FAREWELL STRIPES AT 39c PAIR—2½ yards long, good width, worth 59c pair.

A SPECIAL IN FANCY STRIPES AT 69c PAIR—Worth 89c, 2½ yards long, 40 inches wide.

SPECIALS IN THE

Jersey Underwear Section

The "Forest Mills" Brand on under garments means something. It stands for quality, honesty and worth. No better garment for the money is made anywhere.

THIS WEEK WE HAVE AN EXCEPTIONAL BARGAIN IN FOREST MILLS UNDERWEAR—They are seconds but you'll have hard work to find the hurt. The garments are all wool, Jersey ribbed, silk taped, etc., and in the first quality retail for $1.00 and $1.25. Choose while this case lasts at.....59c PER GARMENT

Also a F. M. S. in Union Suits, fleeced, lined and Jersey rib, at..... 59c EACH
These suits in first grade sell for $1.00.

Present this advertisement at Jersey Underwear Section and you will secure a regular 25c garment for 19c.

Only 2 sets (4 garments) sold with one advertisement. This is one of the extraordinary things we often do to stimulate business.

Bon Marche Dry Goods Co.

Merrimack and Kirk Streets

WOODWORTH'S WILD IRISH ROSE PERFUME—Regularly 35c ounce. Special ..... 25c OUNCE

MR. ROBERT G. BELYEA, FOR NINE YEARS MARION'S CHIEF ASSISTANT, IS NOW MANAGER OF OUR "PHOTOGRAPH STUDIO." A CORDIAL WELCOME WILL BE ACCORDED ALL HIS OLD FRIENDS AND ACQUAINTANCES.

A FINE PROGRAM

Presented by Division 28 A .O. H.

RE-UNION WAS HELD LAST NIGHT

State and County Officers in Attendance

Division 28, A. O. H., which has been making immense progress under the leadership of ex-Alderman James O'Sullivan, entertained a great gathering of Hibernians in A. O. H. hall last night. Several weeks ago Mr. O'Sullivan invited the members to attend a reunion of the division and last night was the date set. In response to the invitation three hundred men assembled and enjoyed the evening's entertainment. First of all there was a business meeting of the division at which several propositions for membership were read.

JAMES O'SULLIVAN, PRESIDENT DIVISION 28, A. O. H.

At th social session the president, James O'Sullivan, took charge of the program and delivered a strong address that met with the hearty approval of the members. In opening he paid tribute to the Mathew Temperance Institute, saying that their parade of Tuesday night when seven hundred young men marched through the streets was most inspiring and must have appealed to all who are interested in the welfare of our city and in the success of our young men. He referred to the strides made by the local divisions of Hibernians and said that such gains in membership as have been made were indications of the strength of the order and only went to show that the young men are taking hold and becoming affiliated with the A. O. H. He thanked those present for their attendance and said that it would be the aim of division 28 at all times to aid the order which has done so much good.

He then introduced County President Donnelly of Cambridgeport who was received with loud applause. He spoke particularly of the order in this county and praised the work of the five divisions in Lowell. He said that if ever there was a time in the history of the A. O. H. when the members should stand together it is now. "We have surmounted all the obstacles that handicapped us in the past and our order is now enjoying a prosperity that never before blessed us. We want this great work to go on because we all know what it means to all of us."

President O'Sullivan then introduced James E. Donnelly, the purchasing agent, and Mr. Donnelly sang "The Old Plaid Shawl" and for an encore "The Boys of Wexford." Mr. John F. Kelly was accompanist.

The next speaker was John P. Mahoney, the state secretary, who said that it was unnecessary for him to go over the progress of the order for the members well know what it has done and what it is doing now. Middlesex county, he said, has more members than any other county in Massachusetts. Middlesex leads Suffolk by several hundred members. In Lowell the Hibernian divisions are the equal of any and second to none. We are proud of our work here and well we may be when we consider what the local Hibernians have done for charity. We stand together, we respect our clergy, we are loyal to our church and that is why we are successful. At all times we act as true Hibernians, and there is nothing that gives the older members more pleasure than to see our ranks augmented by so many young men. The idea that was prevalent in other days that the A. O. H. was an organization for old men is being dispelled, and today we find among our most active members the young men of our city.

We want this work among the young men to continue, we must give them every encouragement because they will prove the life of the organization when many of us have passed beyond.

When Mr. Mahoney had concluded Mayor Casey was escorted to the platform and later was presented to the members. He expressed his pleasure at the reception accorded him and proceeded to speak of the principles of the A. O. H. and what they stand for. He urged the members to be loyal at all times to the order and to be good citizens of this great republic. He explained the importance of citizenship here and asked those present to work at all times for the interest of the city in which all should feel just pride.

The other speakers were Rev. John P. Flynn, O. M. I., county chaplain; Edward F. Slattery and John T. Hendricks, county vice president.

During the evening a committee, under the chairmanship of John Cotter, "the boy from Killarney," served refreshments. It was nearly midnight when the festivities were brought to a close.

RHEUMATISM

PRICE 25c.

Munyon's Rheumatism Cure seldom fails to relieve pains in legs, arms, back, stiff or swollen joints in a few hours. Positively cures in a few days. It does not put the disease to sleep, but drives it from the system. —MUNYON, Phila.

When you pay your good money for eye glasses or spectacles you know it has been properly invested if you have been fitted by Mr. and Mrs. F. N. Labelle, the leading eye sight specialists in the city.

WE ARE ACCURATE and give special attention to the little details so often overlooked by other opticians. Why not have the BEST and you will have the BEST RESULTS.

The highest grade of work at lowest prices obtainable. SATISFACTION GUARANTEED. It's our reputation—your protection.

Mr. and Mrs. F. N. Labelle

EYESIGHT SPECIALISTS AND MANUFACTURING OPTICIANS.

306 MERRIMACK STREET

Under Merrimac House. Tel. Conn.

GALA NIGHT

OF MERRIMACK VALLEY LODGE, I. O. O. F., M. U.

The thirteenth anniversary of Merrimack Valley lodge, I. O. O. F., M. U., was held in Grafton hall in Middle street last night. The regular session of the lodge was held during the early part of the evening, during which time ten new members were initiated. Five propositions for membership were received.

At the conclusion of the business meeting members and their friends were given the use of the hall and the following program was carried out:

Piano solo, Frank Wilkinson, song, Richard Trickett; duet, violin and piano, T. Lynch and W. Hey; recitation, Joseph Ellis; song, Charles Rogers; address, James W. Gregg, P. C. S. of the Mass. district, I. O. O. F., M. U.; piano solo, Master Martin Gilchrist; duet, piano and cornet, Thomas and Charles Moylan; remarks by Noble Grand Dan Clegg; songs, John Myers, Wm. Stockwell, Michael Gorman, John S. Jackson, Philip Lord.

The officers are: N. G., Dan Clegg; V. G. Beauford Chaddock; P. S., George W. Ingalls; treasurer, M. K. Johnson; E. S., Daniel Yerkes.

Among those present at the session were the following district officers: P. P. G. M. James Smith, P. P. G. M. George Emsley, P. C. S. James W. Gregg.

NEW STORE.

Mr. John J. Lonergan, who for several years has carried on the boot and shoe business on Dutton street has removed to the corner of Central and Prescott streets, and has the finest line of ladies' and gentlemen's footwear in the city. Mr. Lonergan is one of the best known shoe men in Lowell and understands his business from A to Z. You are sure of getting a good fit if you call and trade with him. He extends a cordial invitation to all his old friends and former customers and the general public to call at his new place of business. The Hub Shoe store, corner of Central and Prescott streets.

SANDFORD FINED

Court Ordered Him to Pay $100

LEWISTON, Me., Oct. 13.—Rev. Frank W. Sandford of Shiloh was sentenced at the supreme court today to pay a fine of $100 and costs on the charge of cruelty to his son. The court made extended remarks in imposing the sentence. The statutes permit a fine of $100 or a year in jail.

BISHOP DELANEY

SAYS GOOD CATHOLIC MUST BE GOOD CITIZEN.

BOSTON, Oct. 13.—In a sermon to the Knights of Columbus of the state at a service held at the cathedral of the Holy Cross in commemoration of the landing of Columbus, Bishop John B. Delaney of the diocese of Manchester, N. H., discussed religious conditions.

The bishop said:

"You are Americans living in the 20th century. You love your country and would serve it. There is no better way than to strive to make it Catholic.

"It has been contended that Catholics cannot be good citizens because forsooth they owe allegiance to foreign power. I declare that a Catholic true to his faith must be and can only be a good citizen, for his religion makes the violation of the law not only a crime but a sin as well.

"The world never offered such opportunity as it does at present. Protestantism is disintegrating. The Catholic church is the only bulwark between men and infidelity."

TO LET—Furnished rooms, one front, bath, hot water for washing clothes. 257 Central st.

WANTED—Somebody to buy my first class organ, will sell for $25 cash. Apply to Miss Northrop, 59 Tyler st., Lowell, Mass.

FOR SALE—400 guitar, $22; $40 guitar and case, $15; $35 mandolin, $13.50; $32 mandolin, $10; $18 banjo, $15, (new); $40 banjo, $6.50. Call and get these bargains. W. P. Hovey, 9½ Wyman's Exchange.

PONDER OVER THIS.

If you wish to be hurt in having your teeth treated, go to any dentist but Dr. Allen, Old City Hall. His methods are painless.

PERSONALS

Lieut. James E. Webster and Inspector Frank Goodwin, of the police department, are on their vacations. The former is taking a trip through the New Hampshire mountain region, while Mr. Goodwin is in Candia, N. H.

Mr. R. A. Griffiths, trustee of the Edson cemetery, was presented a handsome Winchester shotgun, by the employs of the cemetery, Wednesday evening.

Mr. and Mrs. Gillespie of Sydney street are rejoicing over the arrival of a baby boy.

Mr. and Mrs. Thomas Kelley and Miss Alice Phaneuf have returned from their sojourn to New York city.

Mr. and Mrs. C. George Armstrong of Chelmsford Centre have a new daughter.

Miss Hattie Flemming of Bowling Green, Ky., is visiting her nephew, John McCarron of Lawrence street. She is accompanied by her mother. During the coming week they will visit Lawrence relatives.

Mr. John F. Kelley, the well known broker of this city, is visiting in New York city.

SLIGHT FIRES

EXTINGUISHED BY FIRE DEPARTMENT.

An alarm from box 19 at 3.12 o'clock this morning summoned a portion of the fire department to a lively blaze in a house in Bent's court off Gorham street. The fire was caused by some person carelessly putting hot ashes in an ash barrel on a piazza on the second story of the building. The blaze was soon extinguished. The building is owned by William H. Bent.

A spark from a passing locomotive set fire to the roof of a shed belonging to M. O'Donnell in the rear of the central fire station in Middle street this morning about 10 o'clock. The blaze was extinguished by members of hose 3.

J. E. Conant & Co. conducted an unusually successful sale yesterday afternoon at the closing out of the stable branch of the J. F. O'Donnell & Son's undertaking business. There was a large attendance. Bidding was brisk, buyers being present from central Maine, New Hampshire and Vermont. Massachusetts was also well represented, and there were many local buyers.

YOU ARE THE LOSER

If you don't read the Boston Daily Globe regularly.

The great metropolitan newspaper of New England.

The best newspaper that money can produce.

Order the Boston Globe delivered at your home.

DRAWING HANDS wanted at once at George C. Moore's mills, North Chelmsford, Mass.

ADJUSTING THE INSURANCE.

Representatives of the different insurance companies which carried insurance on Barristers hall which was damaged by fire last Sunday morning, together with Mr. J. L. Chalifoux, the proprietor, went over the building yesterday to determine the loss suffered by the owner.

A definite amount, however, was not decided upon and Clarence H. Nelson and Charles A. Vaughn, these two men to select a third man, were appointed to determine the amount of insurance to be paid by the different companies holding insurance on the building.

See Us Tomorrow

With our complete line of good things to eat. Foods that you will be pleased to try, foods that you already know about, foods that you can't live without. Perhaps you will find just the delicacy that you have been looking for. 'Twould be a good plan to step in and see us tomorrow.

HARRY RICHARDSON

Merrimack Sq.

Tel.

The Merrimack

Women's Dept.

The showing of high grade garments for women is at its best this week. The new fall styles are all here and we advise particular women to make their selections while the stock is intact. Many of the best styles we will be unable to duplicate later—in some lines the late buyers will have to pay more because of market conditions. Everything is in favor of the early buyer this season.

We show this week:

38 Models Tailored Walking Suits
40 Models Tailored Winter Coats
19 Models Fur Lined Coats
35 Models Tourist Coats
14 Models Tailored Rain Coats
90 Models Walking and Dress Skirts

Also Select Assortments of

New Rich Furs
Silk, Cotton and Wool Waists
New Silk Petticoats
Eider Down Robes and Jackets
Golf Jackets and Sweaters
Neckwear, Belts, Etc.

CUSTOM FITTING WITH EVERY GARMENT

All garments are fitted by our custom fitter, whose experience is a guarantee of high class work. The garments turned out by the Merrimack are equal in all respects to garments made to special measure, costing double.

This high grade service, which you pay for in Boston stores, is free at the Merrimack.

The Merrimack

Clothing Company

TAILORED CLOTHES FOR MEN AND WOMEN

ACROSS FROM CITY HALL.

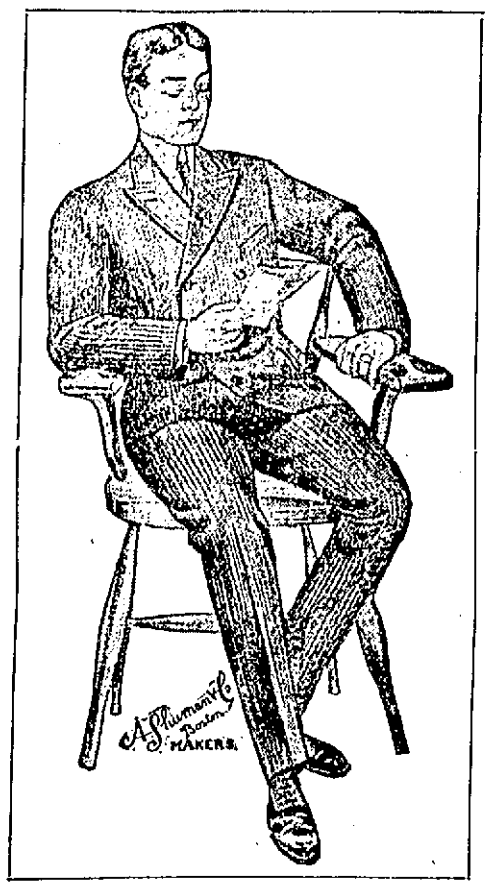

Tips From "Tailorville"

One of our customers has named our new department of fine clothes "Tailorville."

The name is apt. This section of our store is the home of the finest fabrics and the very best tailoring as embodied in men's ready-for-service clothes.

It's about the same as though you left your measure. You come here, look through the racks—every garment is in plain view—you select the style you like—try on the coat—no wrinkles—it fits as though built for you—you get all the tailor's goodness at one-half his price—and no bother in fitting, etc. You can wear off your purchase without delay if you like.

If alterations ARE necessary, we have expert journeymen to effect them.

Isn't the saving of time and money an object to busy men?

"Tailorville" Suits $15 to $35

"Tailorville" Top Coats and Raincoats $15 to $25

Hand Tailored Suits for Men

$15

The Economy Price for Thrifty Buyers

The MERRIMACK was the first Lowell store to introduce hand tailored garments at $15.

This fifteen dollar hand tailored suit line is a Merrimack specialty—it's the economy price for thrifty buyers—high enough to secure honest fabrics and good making—low enough to be within the means of the majority of clothes wearers.

Hand tailored suits at $15 mean more this season than ever before—fabrics are costing more, because of the scarcity of raw materials, and an unprecedented demand—making costs more because it's of a higher order—in fact every detail of the garment shows a price increase.

In spite of this, the Merrimack $15 line of hand tailored suits is stronger than ever—we made early contracts to secure last season's qualities in fabrics—had them made in a superior manner—and in many cases paid slight advances to secure fabrics to complete the assortment—We have strained a point to maintain the standard of the $15 line.

If you are not yet acquainted with the Merrimack fifteen dollar standard, we advise an early inspection of the new fall suits.

Thirty-seven distinct lines of Fall Suits for men and young men—all new—in the fifteen dollar range.

There are a dozen different models—in single and double breasted sacks—made to our order by A. Shuman & Co., Boston, and the Fechheimer Fishel Co., and several other good clothes makers in New York.

The variety of makes allows us to fit accurately more people than with any one make—no matter how good.

All the desirable fabric styles are shown. Black and blue worsted cheviot suits of splendid weight and texture—sturdy double-and-twist cassimere suits in grayish and dark mixtures—dressy hard faced worsteds in dark and light grays and fancy mixtures—also fancy cheviot effects for those who like a dash of color.

To sum up, it's the biggest display of suits at one price we have ever made, and deserves the consideration of every man who wears clothes.

The Merrimack Clothing Company

Across from City Hall.

HID THE BODIES

Undertaker Could Not Keep Contract

SALEM, Oct. 13.—Two women living at 17 Harbor street, while engaged in clearing up the cellar beneath their millinery store yesterday afternoon, came upon a wooden box covered with paper and on opening it found the bodies of two infants, one being almost mumified.

The police to whom the matter was reported, ascertained that Joseph Theriault, a hackman, who also holds an undertaker's license, had taken the two bodies for burial, one from a Polish woman in July, and the other from a French woman named Rioux, living on Lafayette street, about four weeks ago.

Theriault said that the reason that he did not bury the bodies was because he owed $60 to the Catholic cemetery for other burials, and had been refused further privileges. The relatives of the infants were unable to pay him more than $3 apiece, hence he had hidden the bodies in the cellar. He said he kept the body of the Polish child in a dress suit case at his home for a time.

Theriault was taken to the police station, but Judge Holden of the district court was unable to find any law under which he could be held, saying it was a matter on which the board of health should take action. Theriault was therefore allowed to go. Medical Examiner Atwood took charge of the bodies.

AUTUMN MEETING

STATE FEDERATION WILL MEET AT ATHOL.

By invitation of the Athol Woman's club the Massachusetts State Federation will meet in Athol on Tuesday and Wednesday, Oct. 17, 18, 1905. An informal reception will be held on Tuesday evening in the parlors of the Pequoig house, and it is hoped that a large number of club delegates and members will accept the invitation of the Athol club, and will arrive on Tuesday in time to enjoy the beautiful scenery and autumn foliage and attend the evening reception.

The sessions on Wednesday will be held in the Academy of Music, opening at 10.30 a. m. Miss Alice Lakey of Cranford, N. J., a member of the general federation committee on pure food, will speak on "Food Adulterations," and will exhibit samples prepared for her by the bureau of chemistry, Washington, and by the experiment stations of Kentucky and Connecticut. The work of the Massachusetts Civic league will be presented by some of its prominent members. Rev. Edward Cummings, the president, will speak on "The Growth of Civic Pride." Joseph Lee, the vice-president, will describe "The Legislative Work of the Civic League," and Robert A. Woods of the South End house, Boston, will speak on "A Federal Union for Social Betterment."

The new red federation tickets will be necessary for admission to the sessions. A supply to be kept for use through the year has been sent to each club secretary by the assistant clerk, Mrs. Ellie S. Nowers, 9 Sargent street, Winthrop. Two white tickets have been sent each club for this meeting, for the use of the appointed delegates, entitling them to reserved seats.

Luncheon tickets at 50 cents each may be obtained from Miss Bernice M. Piedalue, Athol, Mass., by sending an order with money enclosed and an addressed and stamped envelope for the return of the ticket. All orders must be sent on or before Saturday, Oct. 14.

Trains on Fitchburg division, B. & M. railroad, leave Boston, north union station, at 6.40, 9.30, 11.30 a.m., 12.30, 4.30, 5.14 p. m., arrive in Athol 9.57, 11.50 a. m., 2.34, 3.15, 7 p. m. Leave Athol 2.55, 6.05 p. m., arrive in Boston 5.20, 8.30 p. m. Arrive in Worcester, 4.55 p. m. Trains direct from Springfield via B. & A. railroad, leave Springfield 7.45 a. m., 5.40 p. m., arrive in Athol 9.45 a. m., 8.40 p. m. Leave Athol 3.25 p. m., arrive in Springfield 5.25 p. m.

Fare from Boston, $1.04 round trip. Mileage rate $3.25 for round trip. Rates at Pequoig house, $2 per day. Lower rates at other houses.

EAT WORMS

ZOOLOGIST SAYS CABBAGE WORMS ARE NOT POISONOUS.

HARRISBURG, Oct. 13.—"If anybody will bring me a cabbage snake or cabbage worm," said State Zoologist Surface yesterday in a lecture, "I'll eat it alive.

"No, I haven't become a rival of Bosseo, and I'm not going to appear in a 10-cent booth at county fairs. But, in the interest of truth and the cabbage industry of the state, I'll publicly eat a cabbage worm, just to show that the parasite isn't poisonous."

This declaration by Professor Surface was occasioned by the recent report from Bloomsburg that the entire family of Ambrose Sitler, a farmer living near Orangeville, Columbia county, was in dread of sudden death, because the members feared that they had eaten a cabbage worm.

"This canard," continued the zoologist, "has had a serious effect upon one important agricultural production in this state by injuring the sale of cabbage."

DRUNK ON $1

MAN ACCUSED OF BEING A HABITUAL DRUNKARD.

BROOKLYN, N. Y., Oct. 13.—Can a man be intoxicated every day on $1 a week?

This is a question which Magistrate Furlong was called upon to settle when Mrs. Etta Reed caused her husband to be arraigned on the charge of being a habitual drunkard.

"He's drunk every day of his life, your Honor," she said.

Then her husband, William, began to explain that was impossible.

He said he earned $15 a week, and out of this he paid his wife $12 a week and contributed $2 more toward the maintenance of his two young children.

"This," continued Reed, "leaves me $1 a week for myself, and I would like to ask your Honor if it is possible for a man to get intoxicated every day in the wek, as my wife claims I do, with $1 to spend.

Magistrate Furlong explained that he was unable to answer this question.

"But if you take my advice you'll save that additional $1, which you admit you spend every week, and be a better man. Sentence suspended."

THE ARMY

PLAN TO AROUSE INTEREST IN RIFLE PRACTICE.

(Special Correspondence.)

WASHINGTON, D. C., Oct. 13.—In connection with the work of stimulating interest in military rifle and revolver practice in the army, navy, marine corps and the national guard on the one hand and among civilians on the other, which duty has been entrusted by congress to the national board for the promotion of rifle practice, it is interesting to note that during the present month a series of rifle and revolver matches will be held by the District of Columbia national guard, open to the naval and military establishments, while the National Capital Rifle and Revolver club will simultaneously conduct similar matches which will be open to the military and to civilians. The National Capital Rifle and Revolver club was recently organized and affiliated with the National Rifle association which cooperates with the national board in encouraging the formation of rifle and revolver clubs among civilians and practice with these weapons.

The matches of the District National Guard will be shot on the national guard range of the District of Columbia on October 18, 19 and 20. Some are open to teams from the army and navy, marine corps and national guard of all the states, while in other cases the entries are confined to the national guards of New Jersey, Maryland, Virginia and the District of Columbia, teams from all of which are expected to be in attendance. There will be matches at 200, 300, 600, 800 and one thousand yards with cups and medals (gold and bronze) as the prizes. Two of the most interesting matches will be the Brett revolver match and the novice revolver match. The former is open to officers and enlisted men only and the latter to those who have never won a prize in any revolver competition. The revolvers to be used are restricted to the Colt and Smith & Wesson, 38 calibre revolvers of the model established by the ordnance bureau of the war department. An additional prize is offered for the highest score made with the Colt army revolver. In the senatorial trophy match the prize is a silver cup presented by twenty-one United States senators together with a gold badge. This is confined to officers and men of the district national guard and the winner is "the champion rifleman of the district of Columbia." The Washington Post, and the Washington Evening Star have both given cups for these matches and there are many cups and prizes.

The matches of the National Capital Rifle and Revolver club will be held on the afternoons from October 16th to 21st inclusive. The matches will be shot under the rules of the National Rifle Association and the National Board for the Promotion of Rifle Practice.

Among the matches is a civilian match at one hundred yards from which members of military organizations and military rifles are barred. Any civilian and any sporting rifle is admitted. The rifle matches will be shot at distances of from 25 to 100 yards, the shorter distances being shot with 22 calibre rifles.

Krag rifles and military revolvers which are the national weapons, will be loaned to civilians desiring to compete. There will also be a number of revolver matches, some of them military and some not. This includes an all-comers, military revolver match, a member's revolver match, any-revolver match, a pocket revolver match and a pistol match.

The executive committee of the club is composed of a number of officers of the national guard who are expert shots and Major Richard Sylvester, the superintendent of police of the District of Columbia, who is greatly interested in having the police learn to shoot.

One of the great advantages which is expected to accrue to the government from the establishment of ranges throughout the country as proposed by the national board is that opportunities will thus be afforded for the police to practice with revolvers and rifles.

PRES. LEFAVOUR

OF SIMMONS COLLEGE TO BE HERE TONIGHT.

That part of New England's high school teachers who teach commercial branches is not, naturally, a very numerous body, but those who compose it make up in professional spirit and enthusiasm what they lack in numbers, and their conventions in the last two years have been models in attendance, interest and progressive spirit. This year their association honors Lowell by choosing it as a place for holding its third annual convention and it is to be hoped that it will receive such a welcome as its merit deserves.

The convention opens with a general meeting this evening, at which the welcome of the city will be formally extended by Mayor Casey and President Duncan of the school committee, and after a response by the president of the association, the address of the evening will be given by Dr. Henry Lefavour, president of Simmons college. The institution which Dr. Lefavour represents is the newest of New England colleges. The total membership of the association, which includes every commercial teacher in a New England high school, is not, probably, more than 150, and only a small part of this number will come to Lowell Friday to stay in the city over night, so that if all who are in the city attend the meeting, as will undoubtedly be the case, they will yet make but a small audience. There will be plenty of room, therefore, for the public and for the credit of the city as well as to honor the association and its speaker for the evening, there should be a very large attendance of citizens, who are, of course, most cordially invited to be present. The meeting is in the hall of the High school, at 7.45.

ANOTHER POPULAR CONCERT.

The efforts of Manager Murphy of the Academy of Music to furnish up-to-date Sunday concerts for the benefit of his patrons is being greatly appreciated as one can see by the number of people who attend the concerts on Sunday afternoons and evenings. On several occasions this season the capacity of the house has been taxed to its utmost while on several other occasions hundreds of people were turned away. Nothing but the latest and best pictures as well as songs have been used this season and the management expects to keep up the high standard during the remainder of the season.

O Sunday afternoon and evening, October 15, a fine list of moving pictures will be shown, prominent among which are "The Life of Moses," "The Serenade," "The Dam Family and Dam Dog," which is a very humorous film, "The Surgical Operation," which is much funnier than its name implies, "Two Strenuous Rubes," "The Irascible Fisherman" and a host of others.

Daniel J. Sullivan, "Our Sully," who has sung himself into favoritism, will be heard in the latest and most popular songs accompanied by illustrated slides. The different concerts will be conducted for the benefit of the Ladies' Aid society of St. Patrick's church.

The prices for the matinee will be ten and twenty cents, while the evening prices will be ten, twenty and thirty cents.

DUCHESS DEAD.

LOCHES, France, Oct. 13.—The Duchess of Talleyrand and Sagan died here yesterday. She was born in 1832. The second son of the duchess, now the Duke De Valencay, when Count Boson De Talleyrand-Perigord married Helen, the daughter of Levi P. Morton of New York who divorced him in 1901, three years after the marriage.

Mrs. Evaine of Redford, N. Y., is visiting friends in this city.

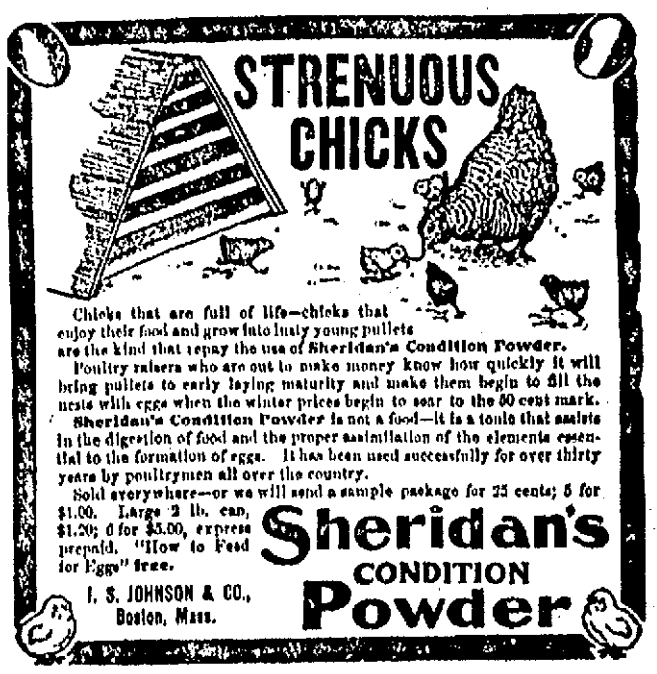

Chicks that are full of life—chicks that enjoy their food and grow into lusty young pullets are the kind that repay the use of Sheridan's Condition Powder.

Poultry raisers who are out to make money know how quickly it will bring pullets to early laying maturity and make them begin to fill the nests with eggs when the winter prices begin to soar to the 60 cent mark.

Sheridan's Condition Powder is not a food—it is a tonic that assists in the digestion of food and the proper assimilation of the elements essential to the formation of eggs. It has been used successfully for over thirty years by poultrymen all over the country.

Sold everywhere—or we will send a sample package for 25 cents; 5 for $1.00. Large 2 lb. can, $1.20; 6 for $5.00, express prepaid. "How to Feed for Eggs" free.

I. S. JOHNSON & CO., Boston, Mass.

Sheridan's CONDITION Powder

O'Donnell Dry Goods Co.

"The Store for Quality and Style"

Our Millinery Stock Is Now at Its Best

More Goods Finer Goods
Better Values Than Any Store in Town

We have been constantly increasing our Millinery stock in order to keep pace with our rapidly increasing trade. Our policy of offering at popular prices, smart, high-grade styles, combined with excellent materials and workmanship, has earned for us the reputation of leaders in the millinery line.

FOR FRIDAY AND SATURDAY SHOPPERS WE ARE OFFERING

Several New Styles in Ready-to-Wear Hats, at 98c, $1.49 and $1.98 each

Handsomely Trimmed Felt or Velvet Hats in the Most Fashionable Shades and Colors, at $3, $4 and $5

It Is to Your Interest to Look Us Over Today or Tomorrow

Women's Coats and Suits

STYLES AND VALUES THAT PEOPLE ARE TALKING ABOUT.

Every garment made by men tailors who know how—with that marked distinction which characterizes every garment.

The Best Garments in the Country, Perfectly Made, Novel in Style, at $15, $20, $25 Each

WE URGE YOUR INSPECTION TODAY OR TOMORROW.

The New NEMO Self-Reducing Corset

Is today the most wanted Corset on the market and may be found in our Corset stock. It fits snugly and smoothly and is not bulky. It creates a symmetrical figure and positively reduces the abdomen. Particular women who have paid $15.00 to $18.00 for custom-made corsets have adopted THE NEW NEMO. We carry a full range of sizes and employ an expert fitter to properly fit the corset to the form. The price is ..... **$3.00 a Pair**

HOUSEKEEPERS' ANNEX

MIDDLE STREET SIDE.

BEDDING DEPARTMENT

Blankets and Comfortables, Sheets and Pillow Slips, White and Colored Quilts and Feather Pillows

A LIST OF SPECIAL VALUES

Blankets and Comforts

100 grey and white Cotton Blankets, for children's beds ..... 39c PAIR

100 pairs 10-4 grey and white Fleeced Blankets, price ..... 49c PAIR

100 pairs white Cotton Blankets, 11-4 size, good weight, price ..... 98c PAIR.

Woolen Blankets

THREE LEADERS.

100 pairs strictly All-Wool (California) Blankets, full bed size, our $6.50 grade, price for Friday and Saturday ..... $5.00 PAIR

50 pairs Woolen Blankets, larger part wool, big size, our $3.98 grade, price for Friday and Saturday $2.98 PAIR

50 pairs Wool Blankets, 11-4 size, good quality, $2.98 grade, Friday and Saturday..... $1.98 PAIR

Sheets and Pillow Cases

100 dozen Seamed Sheets, 72x90, 3 in. and 1 in. hems, special price .....33 1-3c EACH

50 dozen Single Bed Sheets, hand torn from web, 3 and 1 in. hems, special price.....49c

50 dozen 80x90 Bleached Sheets, 3 and 1 in. hems, hand worn from web, hood heavy cloth, special price ..... 59c EACH

25 dozen Hemstitched Bleached Sheets, size 80x90, very fine cotton, special price.....69c EACH

SLIPS

100 dozen "Fruit of the Loom" Slips, 42 and 45 in., large hems, best grade, worth 16c each, special price 12½c

100 dozen 42 and 45 in. bleached Cotton Slips, 2½ in. hems, good grade, special price.....9c EACH

White and Colored Quilts—Three Special Items

LOT 1—Full size White Crochet Quilts, fringed, square and cut corners, 4 patterns, good value, price $1.29

LOT 2—Large size Marseilles and Satin Quilts, hemmed ends, perfect goods, they are worth $2.98 each, special price $1.98

LOT 3—White Crochet Quilts, hemmed ends, good size, value 89c each, special price..... 69c

O'Donnell Dry Goods Company

The Credit Store

CREDIT FACTS

We've been in business here for 8 years. We have today the same customers that first opened accounts at that time. What do you think of that? Do you realize what it means? You can sum it up in one word—SATISFACTION—with our credit giving, with our goods and with our prices. And besides keeping our old customers, we are daily increasing the number and making more friends. We aim to be the modern credit store, we buy the newest styles, the most approved patterns, the best fabrics. And we give you the benefit in price that we gain by purchasing for ten large stores.

MEN'S CLOTHING

MEN'S SUITS MARKED DOWN TO $10.75

We are beginning already with our broken lines. Today we offer for early buyers 50 suits at $10.75. These are regular $14.75 and $16.75 suits and we consider them the best value offered this season. $10.75.

BLACK THIBET SUITS AT $12.75

This shows what our great purchasing power will accomplish. An all wool black thibet suit, with Italian lasting linings, well made and stylishly tailored. Sold with our guarantee at $12.75.

MEN'S SUITS AT $14.75

At this price we show leaders. Suits that embody all that style demands without sacrificing anything in garment value. In all the popular cheviots, cassimeres and worsteds. All sizes, in all patterns. $14.75.

BOYS' SUITS

A Boys' Suit must above everything else be well made. Must stand the wear and tear the young fellow will give it. We have just the suit, and the price is all right too. Don't take our word for it, but come in. Prices as low as $2.75.

Our Ladies' store on the second floor occupies 2500 square feet of floor space, and is considered the best stocked, well arranged and most appropriately decorated department in the city.

LADIES' STORE NEWS

Children's Dresses

Fine cheviots, serges and fancy plaids. Made Russian yoke, Peter Thompson and Buster Brown styles. Sizes 4 to 14 years. Prices ranging up from $1.98.

Children's Coats

Of heavy Ziberline, cheviot and fine kersey. Full length trimmed with shield brass buttons and velvet collar. Others loose belted backs and some cape effects. Price ranging up from $3.98.

Silk Petticoats

Beautiful taffeta silk petticoat in tailored effects, trimmed with plaited flounce, price $6.98.

Trimmed Millinery

Special this week. English toque shape, covered with fine velvet trimmed with full feather pompon. Price $4.98

Nun's Veiling Waist

Dainty waist, made of sheer nun's veiling, trimmed with Chester tucks and rows of wide lace insertions. Especially dressy model. Price $4.98.

Chiffon Taffeta Silk Waists

Made yoke effects, trimmed with heavy lace medallions on yoke and on long cuff sleeves. Lace trimmed stock. Price $8.98.

220 Central Street Lowell — THE Caesar Misch Store — ALEXANDER STRAUSS, PROP. — 220 Central Street Lowell

Put Borax In Your Wash Water

In order to soften it. Soft water you know washes cleaner and with less work than hard water. It saves soap too. You will be surprised to know how much good you can get from a pound of Borax.

A pound of our pure Borax will cost you but

12c

Talbot's

40 Middle Street. Tel.

A FINE PROGRAM

Presented by Division 28 A .O. H.

RE-UNION WAS HELD LAST NIGHT

State and County Officers in Attendance

Division 28, A. O. H., which has been making immense progress under the leadership of ex-Alderman James O'Sullivan, entertained a great gathering of Hibernians in A. O. H. hall last night. Several weeks ago Mr. O'Sullivan invited the members to attend a reunion of the division and last night was the date set. In response to the invitation three hundred men assembled and enjoyed the evening's entertainment. First of all there was a business meeting of the division at which several propositions for membership were read.

At th social session the president, James O'Sullivan, took charge of the program and delivered a strong address that met with the hearty approval of the members. In opening he paid tribute to the Mathew Temperance Institute, saying that their parade of Tuesday night when seven hundred young men marched through the streets was most inspiring and must have appealed to all who are interested in the welfare of our city and in the success of our young men. He referred to the strides made by the local divisions of Hibernians and said that such gains in membership as have been made were indications of the strength of the order and only went to show that the young men are taking hold and becoming affiliated with the A. O. H. He thanked those present for their attendance and said that it would be the aim of division 28 at all times to aid the order which has done so much good.

He then introduced County President Donnelly of Cambridgeport who was received with loud applause. He spoke particularly of the order in this county and praised the work of the five divisions in Lowell. He said that if ever there was a time in the history of the A. O. H. when the members should stand together it is now. "We have surmounted all the obstacles that handicapped us in the past and our order is now enjoying a prosperity that never before blessed us. We want this great work to go on because we all know what it means to all of us."

President O'Sullivan then introduced James E. Donnelly, the purchasing agent, and Mr. Donnelly sang "The Old Plaid Shawl" and for an encore "The Boys of Wexford." Mr. John F. Kelty was accompanist.

The next speaker was John P. Mahoney, the state secretary, who said that it was unnecessary for him to go over the progress of the order for the members well know what it has done and what it is doing now. Middlesex county, he said, has more members than any other county in Massachusetts. Middlesex leads Suffolk by several hundred members. In Lowell the Hibernian divisions are the equal of any and second to none. We are proud of our work here and well we may be when we consider what the local Hibernians have done for charity. We stand together, we respect our clergy, we are loyal to our church and that is why we are successful. At all times we act as true Hibernians, and there is nothing that gives the older members more pleasure than to see our ranks augmented by so many young men. The idea that was prevalent in other days that the A. O. H. was an organization for old men is being dispelled, and today we find among our most active members the young men of our city.

We want this work among the young men to continue, we must give them every encouragement because they will prove the life of the organization when many of us have passed beyond.

When Mr. Mahoney had concluded Mayor Casey was escorted to the platform and later was presented to the members. He expressed his pleasure at the reception accorded him and proceeded to speak of the principles of the A. O. H. and what they stand for. He urged the members to be loyal at all times to the order and to be good citizens of this great republic. He explained the importance of citizenship here and asked those present to work at all times for the interest of the city in which all should feel just pride.

The other speakers were Rev. John P. Flynn, O. M. I., county chaplain; Edward F. Slattery and John T. Hendricks, county vice president.

During the evening a committee, under the chairmanship of John Cotter, "the boy from Killarney," served refreshments. It was nearly midnight when the festivities were brought to a close.

JAMES O'SULLIVAN, PRESIDENT DIVISION 28, A. O. H.

RHEUMATISM

PRICE 25c.

Munyon's Rheumatism Cure seldom fails to relieve pains in legs, arms, back, stiff or swollen joints in a few hours. Positively cures in a few days. It does not put the disease to sleep, but drives it from the system. —MUNYON, Phi's.

When you pay your good money for eye glasses or spectacles you know it has been properly invested if you have been fitted by Mr. and Mrs. F. N. Labelle, the leading eye sight specialists in the city.

WE ARE ACCURATE and give special attention to the little details so often overlooked by other opticians. Why not have the BEST and you will have the BEST RESULTS.

The highest grade of work at lowest prices obtainable. SATISFACTION GUARANTEED. It's our reputation—your protection.

Mr. and Mrs. F. N. Labelle

EYESIGHT SPECIALISTS AND MANUFACTURING OPTICIANS.

306 MERRIMACK STREET

Under Merrimac House. Tel. Conn.

SANDFORD FINED

Court Ordered Him to Pay $100

LEWISTON, Me., Oct. 13.—Rev. Frank W. Sandford of Shiloh was sentenced at the supreme court today to pay a fine of $100 and costs on the charge of cruelty to his son. The court made extended remarks in imposing the sentence. The statutes permit a fine of $100 or a year in jail.

BISHOP DELANEY

SAYS GOOD CATHOLIC MUST BE GOOD CITIZEN.

BOSTON, Oct. 13.—In a sermon to the Knights of Columbus of the state at a service held at the cathedral of the Holy Cross in commemoration of the landing of Columbus, Bishop John B. Delaney of the diocese of Manchester, N. H., discussed religious conditions.

The bishop said:

"You are Americans living in the 20th century. You love your country and would serve it. There is no better way than to strive to make it Catholic.

"It has been contended that Catholics cannot be good citizens because forsooth they owe allegiance to foreign power. I declare that a Catholic true to his faith must be and can only be a good citizen, for his religion makes the violation of the law not only a crime but a sin as well.

"The world never offered such opportunity as it does at present. Protestantism is disintegrating. The Catholic church is the only bulwark between men and infidelity."

TO LET—Furnished rooms, one front, bath, hot water for washing clothes. 247 Central st.

WANTED—Somebody to buy my first class organ, will sell for $25 cash. Apply to Miss Northrop, 59 Tyler st., Lowell, Mass.

FOR SALE—100 guitar, $22; $40 guitar and case, $15; $35 mandolin, $13.50; $32 mandolin, $10; $18 banjo, $15, (new); $10 banjo, $6.50. Call and get these bargains. W. P. Hovey, 9½ Wyman's Exchange.

PONDER OVER THIS.

If you wish to be hurt in having your teeth treated, go to any dentist but Dr. Allen, Old City Hall. His methods are painless.

PERSONALS

Lieut. James E. Webster and Inspector Frank Goodwin, of the police department, are on their vacations. The former is taking a trip through the New Hampshire mountain region, while Mr. Goodwin is in Candia, N. H.

Mr. R. A. Griffiths, trustee of the Edson cemetery, was presented a handsome Winchester shotgun, by the employs of the cemetery, Wednesday evening.

Mr. and Mrs. Gillespie of Sydney street are rejoicing over the arrival of a baby boy.

Mr. and Mrs. Thomas Kelley and Miss Alice Phaneuf have returned from their sojourn to New York city.

Mr. and Mrs. C. George Armstrong of Chelmsford Centre have a new daughter.

Miss Hattie Flemming of Bowling Green, Ky., is visiting her nephew, John McCarron of Lawrence street. She is accompanied by her mother. During the coming week they will visit Lawrence relatives.

Mr. John F. Kelley, the well known broker of this city, is visiting in New York city.

SLIGHT FIRES

EXTINGUISHED BY FIRE DEPARTMENT.

An alarm from box 19 at 3.12 o'clock this morning summoned a portion of the fire department to a lively blaze in a house in Bent's court off Gorham street. The fire was caused by some person carelessly putting hot ashes in an ash barrel on a piazza on the second story of the building. The blaze was soon extinguished. The building is owned by William H. Bent.

A spark from a passing locomotive set fire to the roof of a shed belonging to M. O'Donnell in the rear of the central fire station in Middle street this morning about 10 o'clock. The blaze was extinguished by members of hose 3.

J. E. Conant & Co. conducted an unusually successful sale yesterday afternoon at the closing out of the stable branch of the J. F. O'Donnell & Son's undertaking business. There was a large attendance. Bidding was brisk, buyers being present from central Maine, New Hampshire and Vermont. Massachusetts was also well represented, and there were many local buyers.

YOU ARE THE LOSER

If you don't read the Boston Daily Globe regularly.

The great metropolitan newspaper of New England.

The best newspaper that money can produce.

Order the Boston Globe delivered at your home.

DRAWING HANDS wanted at once at George C. Moore's mills, North Chelmsford, Mass.

ADJUSTING THE INSURANCE.

Representatives of the different insurance companies which carried insurance on Barristers hall which was damaged by fire last Sunday morning, together with Mr. J. L. Chalifoux, the proprietor, went over the building yesterday to determine the loss suffered by the owner.

A definite amount, however, was not decided upon and Clarence H. Nelson and Charles A. Vaughn, these two men to select a third man, were appointed to determine the amount of insurance to be paid by the different companies holding insurance on the building.

See Us Tomorrow

With our complete line of good things to eat. Foods that you will be pleased to try, foods that you already know about, foods that you can't live without. Perhaps you will find just the delicacy that you have been looking for. 'Twould be a good plan to step in and see us tomorrow.

HARRY RICHARDSON

Merrimack Sq.

Tel.

The Merrimack

Women's Dept.

The showing of high grade garments for women is at its best this week. The new fall styles are all here and we advise particular women to make their selections while the stock is intact. Many of the best styles we will be unable to duplicate later—in some lines the late buyers will have to pay more because of market conditions. Everything is in favor of the early buyer this season.

We show this week:

38 Models Tailored Walking Suits

40 Models Tailored Winter Coats

19 Models Fur Lined Coats

35 Models Tourist Coats

14 Models Tailored Rain Coats

90 Models Walking and Dress Skirts

Also Select Assortments of

New Rich Furs

Silk, Cotton and Wool Waists

New Silk Petticoats

Eider Down Robes and Jackets

Golf Jackets and Sweaters

Neckwear, Belts, Etc.

CUSTOM FITTING WITH EVERY GARMENT

All garments are fitted by our custom fitter, whose experience is a guarantee of high class work. The garments turned out by the Merrimack are equal in all respects to garments made to special measure, costing double.

This high grade service, which you pay for in Boston stores, is free at the Merrimack.

The Merrimack

Clothing Company

TAILORED CLOTHES FOR MEN AND WOMEN

ACROSS FROM CITY HALL.

GALA NIGHT

OF MERRIMACK VALLEY LODGE, I. O. O. F., M. U.

The thirteenth anniversary of Merrimack Valley lodge, I. O. O. F., M. U., was held in Grafton hall in Middle street last night. The regular session of the lodge was held during the early part of the evening, during which time ten new members were initiated. Five propositions for membership were received.

At the conclusion of the business meeting members and their friends were given the use of the hall and the following program was carried out: Piano solo, Frank Wilkinson, song, Richard Trickett; duet, violin and piano, T. Lynch and W. Hey; recitation, Joseph Ellis; song, Charles Rogers; address, James W. Gregg, P. C. S. of the Mass. district, I. O. O. F., M. U.; piano solo, Master Martin Gilchrist; duet, piano and cornet, Thomas and Charles Moylan; remarks by Noble Grand Dan Clegg; songs, John Myers, Wm. Stockwell, Michael Gorman, John S. Jackson, Philip Lord.

The officers are: N. G., Dan Clegg; V. G. Beauford Chaddock; P. S., George W. Ingalls; treasurer, M. K. Johnson; E. S., Daniel Yerkes.

Among those present at the session were the following district officers: P. P. G. M. James Smith, P. P. G. M. George Emsley, P. C. S. James W. Gregg.

NEW STORE.

Mr. John J. Lonergan, who for several years has carried on the boot and shoe business on Dutton street has removed to the corner of Central and Prescott streets, and has the finest line of ladies' and gentlemen's footwear in the city. Mr. Lonergan is one of the best known shoe men in Lowell and understands his business from A to Z. You are sure of getting a good fit if you call and trade with him. He extends a cordial invitation to all his old friends and former customers and the general public to call at his new place of business. The Hub Shoe store, corner of Central and Prescott streets.

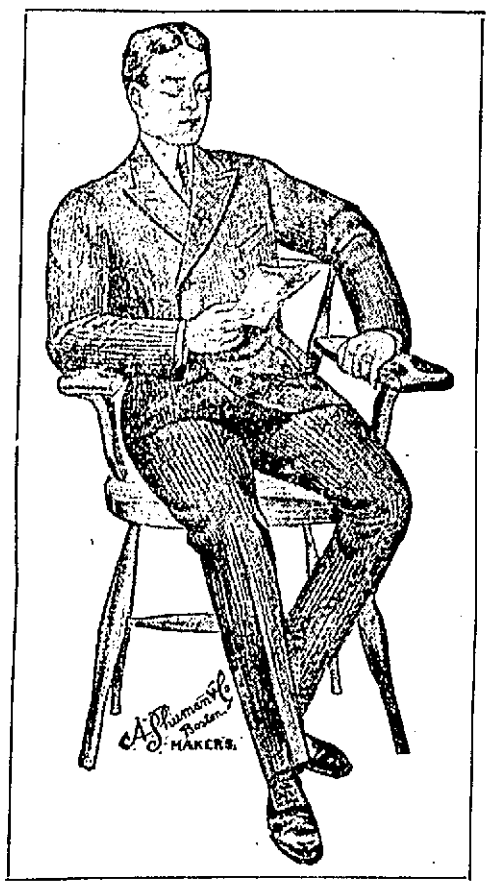

Tips From "Tailorville"

One of our customers has named our new department of fine clothes "Tailorville."

The name is apt. This section of our store is the home of the finest fabrics and the very best tailoring as embodied in men's ready-for-service clothes.

It's about the same as though you left your measure. You come here, look through the racks—every garment is in plain view—you select the style you like—try on the coat—no wrinkles—it fits as though built for you—you get all the tailor's goodness at one-half his price—and no bother in fitting, etc. You can wear off your purchase without delay if you like.

If alterations ARE necessary, we have expert journeymen to effect them.

Isn't the saving of time and money an object to busy men?

"Tailorville" Suits $15 to $35

"Tailorville" Top Coats and Raincoats $15 to $25

Hand Tailored Suits for Men

$15

The Economy Price for Thrifty Buyers

The MERRIMACK was the first Lowell store to introduce hand tailored garments at $15.

This fifteen dollar hand tailored suit line is a Merrimack specialty—it's the economy price for thrifty buyers—high enough to secure honest fabrics and good making—low enough to be within the means of the majority of clothes wearers.

Hand tailored suits at $15 mean more this season than ever before—fabrics are costing more, because of the scarcity of raw materials, and an unprecedented demand—making costs more because it's of a higher order—in fact every detail of the garment shows a price increase.

In spite of this, the Merrimack $15 line of hand tailored suits is stronger than ever—we made early contracts to secure last season's qualities in fabrics—had them made in a superior manner—and in many cases paid slight advances to secure fabrics to complete the assortment—We have strained a point to maintain the standard of the $15 line.

If you are not yet acquainted with the Merrimack fifteen dollar standard, we advise an early inspection of the new fall suits.

Thirty-seven distinct lines of Fall Suits for men and young men—all new—in the fifteen dollar range.

There are a dozen different models—in single and double breasted sacks—made to our order by A. Shuman & Co., Boston, and the Fechheimer Fishel Co., and several other good clothes makers in New York.

The variety of makes allows us to fit accurately more people than with any one make—no matter how good.

All the desirable fabric styles are shown. Black and blue worsted cheviot suits of splendid weight and texture—sturdy double-and-twist cassimere suits in grayish and dark mixtures—dressy hard faced worsteds in dark and light grays and fancy mixtures—also fancy cheviot effects for those who like a dash of color.

To sum up, it's the biggest display of suits at one price we have ever made, and deserves the consideration of every man who wears clothes.

The Merrimack Clothing Company

Across from City Hall.

HID THE BODIES

Undertaker Could Not Keep Contract

SALEM, Oct. 13.—Two women living at 17 Harbor street, while engaged in clearing up the cellar beneath their millinery store yesterday afternoon, came upon a wooden box covered with paper and on opening it found the bodies of two infants, one being almost mumified.

The police to whom the matter was reported, ascertained that Joseph Theriault, a hackman, who also holds an undertaker's license, had taken the two bodies for burial, one from a Polish woman in July, and the other from a French woman named Rioux, living on Lafayette street, about four weeks ago.

Theriault said that the reason that he did not bury the bodies was because he owed $80 to the Catholic cemetery for other burials, and had been refused further privileges. The relatives of the infants were unable to pay him more than $3 apiece, hence he had hidden the bodies in the cellar. He said he kept the body of the Polish child in a dress suit case at his home for a time.

Theriault was taken to the police station, but Judge Holden of the district colrt was unable to find any law under which he could be held, saying it was a matter on which the board of health should take action. Theriault was therefore allowed to go. Medical Examiner Atwood took charge of the bodies.

AUTUMN MEETING

STATE FEDERATION WILL MEET AT ATHOL.

By invitation of the Athol Woman's club the Massachusetts State Federation will meet in Athol on Tuesday and Wednesday, Oct. 17, 18, 1905. An informal reception will be held on Tuesday evening in the parlors of the Pequolg house, and it is hoped that a large number of club delegates and members will accept the invitation of the Athol club, and will arrive on Tuesday in time to enjoy the beautiful scenery and autumn foliage and attend the evening reception.

The sessions on Wednesday will be held in the Academy of Music, opening at 10.30 a. m. Miss Alice Lakey of Cranford, N. J., a member of the general federation committee on pure food, will speak on "Food Adulterations," and will exhibit samples prepared for her by the bureau of chemistry, Washington, and by the experiment stations of Kentucky and Connecticut. The work of the Massachusetts Civic league will be presented by some of its prominent members. Rev. Edward Cummings, the president, will speak on "The Growth of Civic Pride." Joseph Lee, the vice-president, will describe "The Legislative Work of the Civic League," and Robert A. Woods of the South End house, Boston, will speak on "A Federal Union for Social Betterment."

The new red federation tickets will be necessary for admission to the sessions. A supply to be kept for use through the year has been sent to each club secretary by the assistant clerk, Mrs. Ellie S. Nowers, 9 Sargent street, Winthrop. Two white tickets have been sent each club for this meeting, for the use of the appointed delegates, entitling them to reserved seats.

Luncheon tickets at 50 cents each may be obtained from Miss Bernice M. Piedalue, Athol, Mass., by sending an order with money enclosed and an addressed and stamped envelope for the return of the ticket. All orders must be sent on or before Saturday, Oct. 14.

Trains on Fitchburg division, B. & M. railroad, leave Boston, north union station, at 6.40, 9.30, 11.30 a.m., 12.50, 4.30, 5.14 p. m., arrive in Athol 9.57, 11.50 a. m., 2.34, 3.13, 7 p. m. Leave Athol 2.56, 6.05 p. m., arrive in Boston 5.20, 8.30 p. m. Arrive in Worcester, 4.55 p. m. Trains direct from Springfield via B. & A. railroad, leave Springfield 7.45 a. m., 6.40 p. m., arrive in Athol 9.45 a. m., 8.40 p. m. Leave Athol 3.25 p. m., arrive in Springfield 5.25 p. m.

Fare from Boston, $4.04 round trip. Mileage rate $3.25 for round trip. Rates at Pequolg house, $2 per day. Lower rates at other houses.

EAT WORMS

ZOOLOGIST SAYS CABBAGE WORMS ARE NOT POISONOUS.

HARRISBURG, Oct. 13.—"If anybody will bring me a cabbage snake or cabbage worm," said State Zoologist Surface yesterday in a lecture, "I'll eat it alive.

"No, I haven't become a rival of Bosseo, and I'm not going to appear in a 10-cent booth at county fairs. But, in the interest of truth and the cabbage industry of the state, I'll publicly eat a cabbage worm, just to show that the parasite isn't poisonous."

This declaration by Professor Surface was occasioned by the recent report from Bloomsburg that the entire family of Ambrose Sitler, a farmer living near Orangeville, Columbia county, was in dread of sudden death, because the members feared that they had eaten a cabbage worm.

"This canard," continued the zoologist, "has had a serious effect upon one important agricultural production in this state by injuring the sale of cabbage."

DRUNK ON $1

MAN ACCUSED OF BEING A HABITUAL DRUNKARD.

BROOKLYN, N. Y., Oct. 13.—Can a man be intoxicated every day on $1 a week?

This is a question which Magistrate Furlong was called upon to settle when Mrs. Etta Reed caused her husband to be arraigned on the charge of being a habitual drunkard.

"He's drunk every day of his life, your Honor," she said.

Then her husband, William, began to explain that was impossible.

He said he earned $15 a week, and out of this he paid his wife $12 a week and contributed $2 more toward the maintenance of his two young children.

"This," continued Reed, "leaves me $1 a week for myself, and I would like to ask your Honor if it is possible for a man to get intoxicated every day in the wek, as my wife claims I do, with $1 to spend.

Magistrate Furlong explained that he was unable to answer this question.

"But if you take my advice you'll save that additional $1, which you admit you spend every week, and be a better man. Sentence suspended."

THE ARMY

PLAN TO AROUSE INTEREST IN RIFLE PRACTICE.

(Special Correspondence.)

WASHINGTON, D. C., Oct. 13.—In connection with the work of stimulating interest in military rifle and revolver practice in the army, navy, marine corps and the national guard on the one hand and among civilians on the other, which duty has been entrusted by congress to the national board for the promotion of rifle practice, it is interesting to note that during the present month a series of rifle and revolver matches will be held by the District of Columbia national guard, open to the naval and military establishments, while the National Capital Rifle and Revolver club will simultaneously conduct similar matches which will be open to the military and to civilians. The National Capital Rifle and Revolver club was recently organized and affiliated with the National Rifle association which cooperates with the national board in encouraging the formation of rifle and revolver clubs among civilians and practice with these weapons.

The matches of the District National Guard will be shot on the national guard range of the District of Columbia on October 18, 19 and 20. Some are open to teams from the army and navy, marine corps and national guard of all the states, while in other cases the entries are confined to the national guards of New Jersey, Maryland, Virginia and of the District of Columbia, teams from all of which are expected to be in attendance. There will be matches at 200, 300, 600, 500 and one thousand yards with cups and medals (gold and bronze) as the prizes. Two of the most interesting matches will be the Dirett revolver match and the novice revolver match. The former is open to officers and enlisted men only and the latter to those who have never won a prize in any revolver competition. The revolvers to be used are restricted to the Colt and Smith & Wesson, 38 calibre revolvers of the model established by the ordnance bureau of the war department. An additional prize is offered for the highest score made with the Colt army revolver. In the senatorial trophy match the prize is a silver cup presented by twenty-one United States senators together with a gold badge. This is confined to officers and men of the district national guard and the winner is "the champion fireman of the district of Columbia." The Washington Post, and the Washington Evening Star have both given cups for these matches and there are many cups and prizes.

The matches of the National Capital Rifle and Revolver club will be held on the afternoons from October 16th to 21st inclusive. The matches will be shot under the rules of the National Rifle Association and the National Board for the Promotion of Rifle Practice.

Among the matches is a civilian match at one hundred yards from which members of military organizations and military rifles are barred. Any civilian and any sporting rifle is admitted. The rifle matches will be shot at distances of from 25 to 200 yards, the shorter distances being shot with 22 calibre rifles.

Krag rifles and military revolvers which are the national weapons, will be loaned to civilians desiring to compete. There will also be a number of revolver matches, some of them military and some not. This includes an all-comers, military revolver match, a member's revolver match, any-revolver match, a pocket revolver match and a pistol match.

The executive committee of the club is composed of a number of officers of the national guard who are expert shots and Major Richard Sylvester, the superintendent of police of the District of Columbia, who is greatly interested in having the police learn to shoot.

One of the great advantages which is expected to accrue to the government from the establishment of ranges throughout the country as proposed by the national board is that opportunities will thus be afforded for the police to practice with revolvers and rifles.

PRES. LEFAVOUR

OF SIMMONS COLLEGE TO BE HERE TONIGHT.

That part of New England's high school teachers who teach commercial branches is not, naturally, a very numerous body, but those who compose it make up in professional spirit and enthusiasm what they lack in numbers, and their conventions in the last two years have been models in attendance, interest and progressive spirit. This year their association honors Lowell by choosing it as a place for holding its third annual convention and it is to be hoped that it will receive such a welcome as its merit deserves.

The convention opens with a general meeting this evening, at which the welcome of the city will be formally extended by Mayor Casey and President Duncan of the school committee, and after a response by the president of the association, the address of the evening will be given by Dr. Henry Lefavour, president of Simmons college. The institution which Dr. Lefavour represents is the newest of New England colleges. The total membership of the association, which includes every commercial teacher in a New England high school, is not, probably, more than 150, and only a small part of this number will come to Lowell Friday to stay in the city over night, so that if all who are in the city attend the meeting, as will undoubtedly be the case, they will yet make but a small audience. There will be plenty of room, therefore, for the public and for the credit of the city as well as to honor the association and its speaker for the evening, there should be a very large attendance of citizens, who are, of course, most cordially invited to be present. The meeting is in the hall of the High school, at 7.45.

ANOTHER POPULAR CONCERT.

The efforts of Manager Murphy of the Academy of Music to furnish up-to-date Sunday concerts for the benefit of his patrons is being greatly appreciated as one can see by the number of people who attend the concerts on Sunday afternoons and evenings. On several occasions this season the capacity of the house has been taxed to its utmost while on several other occasions hundreds of people were turned away. Nothing but the latest and best pictures as well as songs have been used this season and the management expects to keep up the high standard during the remainder of the season.

O Sunday afternoon and evening, October 15, a fine list of moving pictures will be shown, prominent among which are "The Life of Moses," "The Serenade," "The Dam Family and Dam Dog," which is a very humorous film, "The Surgical Operation," which is much funnier than its name implies, "Two Strenuous Rubes," "The Irascible Fishermen" and a host of others.

Daniel J. Sullivan, "Our Sully," who has sung himself into favoritism, will be heard in the latest and most popular songs accompanied by illustrated slides. The different concerts will be conducted for the benefit of the Ladies' Aid society of St. Patrick's church.

The prices for the matinee will be ten and twenty cents, while the evening prices will be ten, twenty and thirty cents.

DUCHESS DEAD.

LOCHES, France, Oct. 13.—The Duchess of Talleyrand and Sagan died here yesterday. She was born in 1839. The second son of the duchess, now the Duke De Valencay, when Count Boson De Talleyrand-Perigord married Helen, the daughter of Levi P. Morton of New York who divorced him in 1901, three years after the marriage.

Mrs. Evaine of Redford, N. Y., is visiting friends in this city.

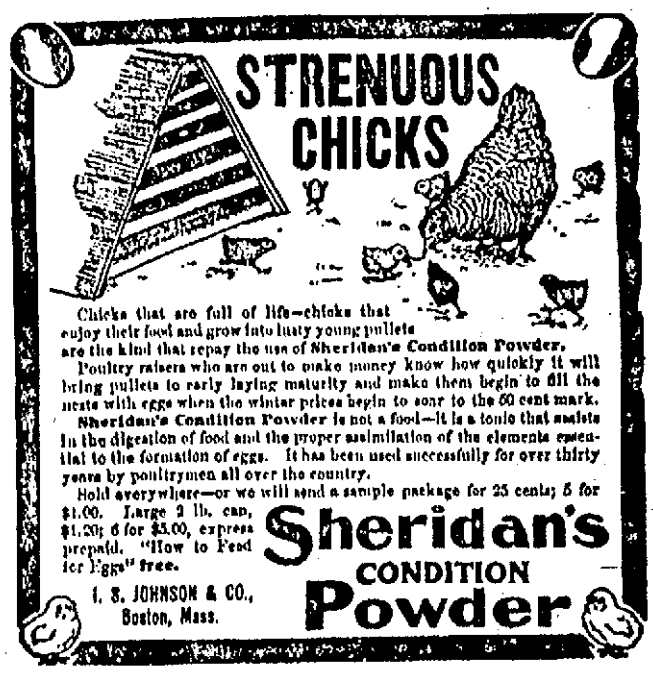

Chicks that are full of life—chicks that enjoy their food and grow into lusty young pullets are the kind that repay the use of Sheridan's Condition Powder.

Poultry raisers who are out to make money know how quickly it will bring pullets to early laying maturity and make them begin to fill the nests with eggs when the winter prices begin to soar to the 60 cent mark.

Sheridan's Condition Powder is not a food—it is a tonic that assists in the digestion of food and the proper assimilation of the elements essential to the formation of eggs. It has been used successfully for over thirty years by poultrymen all over the country.

Sold everywhere—or we will send a sample package for 25 cents; 5 for $1.00. Large 2 lb. can, $1.20; 6 for $5.00, express prepaid. "How to Feed for Eggs" free.

I. S. JOHNSON & CO., Boston, Mass.

Sheridan's CONDITION Powder

The Credit Store

CREDIT FACTS

We've been in business here for 8 years. We have today the same customers that first opened accounts at that time. What do you think of that? Do you realize what it means? You can sum it up in one word—SATISFACTION—with our credit giving, with our goods and with our prices. And besides keeping our old customers, we are daily increasing the number and making more friends. We aim to be the modern credit store, we buy the newest styles, the most approved patterns, the best fabrics. And we give you the benefit in price that we gain by purchasing for ten large stores.

MEN'S CLOTHING

MEN'S SUITS MARKED DOWN TO $10.75

We are beginning already with our broken lines. Today we offer for early buyers 50 suits at $10.75. These are regular $14.75 and $16.75 suits and we consider them the best value offered this season. $10.75.

BLACK THIBET SUITS AT $12.75

This shows what our great purchasing power will accomplish. An all wool black thibet suit, with Italian lasting linings, well made and stylishly tailored. Sold with our guarantee at $12.75.

MEN'S SUITS AT $14.75

At this price we show leaders. Suits that embody all that style demands without sacrificing anything in garment value. In all the popular cheviots, cassimeres and worsteds. All sizes, in all patterns. $14.75.

BOYS' SUITS

A Boys' Suit must above everything else be well made. Must stand the wear and tear the young fellow will give it. We have just the suit, and the price is all right too. Don't take our word for it, but come in. Prices as low as $2.75.

Our Ladies' store on the second floor occupies 2500 square feet of floor space, and is considered the best stocked, well arranged and most appropriately decorated department in the city.

LADIES' STORE NEWS

Children's Dresses

Fine cheviots, serges and fancy plaids. Made Russian yoke, Peter Thompson and Buster Brown styles. Sizes 4 to 14 years. Prices ranging up from $1.98.

Children's Coats

Of heavy Ziberline, cheviot and fine kersey. Full length trimmed with shield brass buttons and velvet collar. Others loose belted backs and some cape effects. Price ranging up from $3.98.

Silk Petticoats

Beautiful taffeta silk petticoat in tailored effects, trimmed with plaited flounce. price $6.98.

Trimmed Millinery

Special this week. English toque shape, covered with fine velvet trimmed with full feather pompon. Price $4.98

Nun's Veiling Waist

Dainty waist, made of sheer nun's veiling, trimmed with Chester tucks and rows of wide lace insertions. Especially dressy model. Price $4.98.

Chiffon Taffeta Silk Waists

Made yoke effects, trimmed with heavy lace medallions on yoke and on long cuff sleeves. Lace trimmed stock. Price $8.98.

220 Central Street Lowell — THE Caesar Misch Store — ALEXANDER STRAUSS, PROP. — 220 Central Street Lowell

Put Borax In Your Wash Water

In order to soften it. Soft water you know washes cleaner and with less work than hard water. It saves soap too. You will be surprised to know how much good you can get from a pound of Borax.

A pound of our pure Borax will cost you but

12c

Talbot's

40 Middle Street Tel.

O'Donnell Dry Goods Co.

"The Store for Quality and Style"

Our Millinery Stock Is Now at Its Best

More Goods — Finer Goods

Better Values Than Any Store in Town

We have been constantly increasing our Millinery stock in order to keep pace with our rapidly increasing trade. Our policy of offering at popular prices, smart, high-grade styles, combined with excellent materials and workmanship, has earned for us the reputation of leaders in the millinery line.

FOR FRIDAY AND SATURDAY SHOPPERS WE ARE OFFERING

Several New Styles in Ready-to-Wear Hats, at 98c, $1.49 and $1.98 each

Handsomely Trimmed Felt or Velvet Hats in the Most Fashionable Shades and Colors, at $3, $4 and $5

It Is to Your Interest to Look Us Over Today or Tomorrow

Women's Coats and Suits

STYLES AND VALUES THAT PEOPLE ARE TALKING ABOUT.

Every garment made by men tailors who know how—with that marked distinction which characterizes every garment.

The Best Garments in the Country, Perfectly Made. Novel in Style, at $15, $20, $25 Each

WE URGE YOUR INSPECTION TODAY OR TOMORROW.

The New NEMO Self-Reducing Corset

Is today the most wanted Corset on the market and may be found in our Corset stock. It fits snugly and smoothly and is not bulky. It creates a symmetrical figure and positively reduces the abdomen. Particular women who have paid $15.00 to $18.00 for custom-made corsets have adopted THE NEW NEMO. We carry a full range of sizes and employ an expert fitter to properly fit the corset to the form. The price is ..... $3.00 a Pair

HOUSEKEEPERS' ANNEX

MIDDLE STREET SIDE.

BEDDING DEPARTMENT

Blankets and Comfortables, Sheets and Pillow Slips, White and Colored Quilts and Feather Pillows

A LIST OF SPECIAL VALUES

Blankets and Comforts

100 grey and white Cotton Blankets, for children's beds ..... 39c PAIR

100 pairs 10-4 grey and white Fleeced Blankets, price ..... 49c PAIR

100 pairs white Cotton Blankets, 11-4 size, good weight, price ..... 98c PAIR

Woolen Blankets

THREE LEADERS.

100 pairs strictly All-Wool (California) Blankets, full bed size, our $6.50 grade, price for Friday and Saturday ..... $5.00 PAIR

50 pairs Woolen Blankets, larger part wool, big size, our $3.98 grade, price for Friday and Saturday $2.98 PAIR

50 pairs Wool Blankets, 11-4 size, good quality, $2.98 grade, Friday and Saturday ..... $1.98 PAIR

Sheets and Pillow Cases

100 dozen Seamed Sheets, 72x90, 3 in. and 1 in. hems, special price ..... 33 1-3c EACH

50 dozen Single Bed Sheets, hand torn from web, 3 and 1 in. hems, special price 49c

50 dozen 80x90 Bleached Sheets, 3 and 1 in. hems, hand worn from web, bood heavy cloth, special price ..... 59c EACH

25 dozen Hemstitched Bleached Sheets, size 80x90, very fine cotton, special price ..... 69c EACH

SLIPS

100 dozen "Fruit of the Loom" Slips, 42 and 45 in., large hems, best grade, worth 16c each, special price 12½c

100 dozen 42 and 45 in. bleached Cotton Slips, 2½ in. hems, good grade, special price ..... 9c EACH

White and Colored Quilts—Three Special Items

LOT 1—Full size White Crochet Quilts, fringed, square and cut corners, 4 patterns, good value, price $1.29

LOT 2—Large size Marbellies and Satin Quilts, hemmed ends, perfect goods, they are worth $2.98 each, special price $1.98

LOT 3—White Crochet Quilts, hemmed ends, good size, value 89c each, special price 69c

O'Donnell Dry Goods Company

STORY OF MURDER

Negros Blame Mulatto For Crime

SAYS HE KILLED THE CREW

Of the Four Masted Schooner Berwind

WILMINGTON, N. C., Oct. 13—Her decks and cabins splotched with blood from the fearful butchery following the mutiny aboard ship early Tuesday morning off the North Carolina coast, the four-masted schooner Harry A. Berwind, of Philadelphia, was towed into Southport yesterday by Wilmington tugs. Aboard were the prize crew of the New York schooner Blanche H. King, which were wanted as witnesses against the three negroes shackled and brought to the Cape Fear quarantine station on Wednesday, charged with mutiny and murder.

At the preliminary investigation before United States Commissioners Collins of Wilmington and Pinner of Southport yesterday the men who boarded the Berwind told the story of conditions on the vessel as they found them, and the three prisoners were then introduced at their request. They gave their names as Robert Sawyer, Henry Scott and Arthur Adams, all negroes and under forty years of age. Sawyer and Adams employed counsel and both charged that Scott did the killing of the five men, with the exception of Captain Rumill, who disappeared before Tuesday morning in a manner of which they knew nothing. Each said he saw Scott shoot the mate on the lee side of the ship, and throw his body overboard. Then he killed the engineer and went down the companionway. Very soon they heard shots below deck in the galley and a short while thereafter Scott came up again, bearing the body of the cook, a small white man in his arms, depositing his burden over the rail. They afterwards bound Scott and were steering the vessel as best they could until overhauled by the Blanche King.

Scott says all the seamen, four negroes, formed a conspiracy soon after leaving Mobile, September 23, feeling outraged because of short rations.

He said that he killed no one except Cockley, the negro seaman found on deck, and that he killed him in self-defense. Cockley, he claimed, hit him with a stick and shot at him while he was bound. He attempted no explanation of why he had been bound except that his companions wanted to get rid of him after the trouble. He said he saw Cockley shoot the mate and saw Adams kill the engineer. He does not know how the cook was killed, as the shooting was below the deck.

Scott is a mulatto and is the most intelligent of the four; Adams is also a mulatto and claims to be a British subject from St. Vincent's Islands. All three of the negroes were held without bail and are confined in the Southport jail for the federal court in Wilmington in November. Three members of the crew of the schooner Blanche H. King are held as witnesses, but will give bond upon the arrival of the vessel's owners tomorrow morning.

Upon her arrival in port, the Berwind had lost the foremast topmast, her rudder was disabled and she was leaking slightly. She has a cargo of lumber.

JEROME

WAS NOT NOMINATED BY THE DEMOCRATS.

NEW YORK, Oct. 13.—James W. Osborne, formerly an assistant district attorney under District Attorney William T. Jerome, last night was nominated for district attorney of New York county by the democratic county convention held in Tammany hall. Mr. Osborne accepted and will be one of the opponents of Mr. Jerome, who is making an independent campaign for re-election.

Other nominations by the democratic county convention last night were: For justice of the supreme court, Henry L. Gildersleeve, George L. Ingraham and Joseph E. Newberger.

For sheriff, Nicholas J. Hayes.

For judge of the court of special sessions, Thomas C. O'Sullivan.

For county clerk, Peter J. Dooling.

For register, Frank Gass.

AL DELMONT

PUT IT ALL OVER BARRISH IN EIGHT ROUNDS.

ROCKLAND, Me., Oct. 13.—Al Delmont of Medford, Mass., won over Kid Barrish of Boston in the eighth round of a scheduled 15-round bout last night before a local athletic club. At the end of the seventh round Barrish's manager wanted to end the bout, claiming that his man was outclassed, but the Boston man decided to keep on. The eighth round lasted only half a minute, when Barrish quit.

NORTH BILLERICA

Another new case of diphtheria has been reported to the board of health of the town. This makes a total of ten cases since the disease became prevalent a few weeks ago.

The ladies of the North Billerica Baptist church have been invited to be present in the church vestry this evening when the Ladies' Missionary society will hold its annual election of officers. Plans for the coming year will also be discussed. The church has recently made the following gifts:

Massachusetts Baptist Mission Society, $20. For ministerial education, $10; and for the Publication Society, $10.

A musicale will be given at the home of Mr. F. H. Clark, Monday evening, Oct. 16, for the benefit of the Billerica Improvement association. The following artists are scheduled to appear: Miss Winetta Lamson, Frank Currier, Miss Alice H. Cahill, Miss A. Amy Hosmer.

The Manning manse has been closed for the winter. Mr. Warren H. Manning and family have gone to Brookline, where they will reside until next spring.

FOOTBALL NOTES.

The Tiger football team wants a go with any teams in Lowell whose average weight is 130 pounds. Address Richard Nicholson, 26 Kirk street, Methuen, Mass.

TWELVE FIRES

Detectives Looking for Firebug

NEW YORK, Oct. 13.—Twelve fires declared to be of incendiary origin and occurring within a few hours of each other, yesterday set the tenement dwellers of two sections of Brooklyn in something of a panic and called out a large force of police and detectives in an effort to capture the alleged miscreant. During the afternoon a series of fires occurred along Park and Flushing avenues and in each instance they were found to have been started in rubbish heaps in the basements of the buildings, near the dumb waiter or air shafts. The fires in nearly every case were discovered before serious damage was done, but in some of the tenements the occupants had to flee by means of fire escapes and ladders, the hallways being choked with smoke. The occupants of one of the third flat buildings noticed a smooth-shaven stranger run from the cellar just before an alarm of fire was given and a blazing rubbish heap was found in the place. Last night the force of plain clothes policemen on the streets of the tenement sections of Brooklyn were augmented in the hope of securing some clue in the event of further suspicious fires.

BY POISON

TWO PERSONS KILLED AND ANOTHER DYING.

NIAGARA FALLS, N. Y., Oct. 13.—John Holliday and his wife are dead and their grandson, Harry Holliday, is expected to die from arsenic poisoning. Mrs. Holliday used arsenic in biscuits, mistaking it for baking powder.

ALDERMEN ACT

An Order for a Public Hearing Offered

TO ELUCIDATE THE LIGHTING QUESTION

Braden's Delay Blocked Action on Ordinance

The adjourned meeting of the board of aldermen held last evening did not amount to much because of the fact that the aldermen did not have any subject matter before them. Tuesday night the board adjourned to last night for the purpose of taking action on Alderman Walker's ordinance for the transfer of the street lighting department from Chief Hosmer to the city engineer. The ordinance was referred to the committee on ordinances and legislation and Alderman Braden, chairman of that committee, promised to call a meeting yesterday but the meeting was not called.

At the adjourned meeting last evening Alderman Allen introduced an order for a public hearing on the lighting question by the board of aldermen.

Alderman Carmichael called Alderman Allen's attention to the fact that the board of aldermen did not have the power to make a contract or approve one, and the question was properly before the committee on ordinances and legislation and that committee, he said, should give the hearing. Alderman Carmichael said he had never voted against a public hearing and never would. He moved that Alderman Allens' order be referred to the committee on ordinances and legislation and it was so voted.

Alderman Braden promised to call a meeting of the committee on ordinances and legislation just as soon as he could find time. He said he would have called a meeting yesterday but for the fact that he had to attend two auctions.

Adjourned.

Royal Baking Powder Absolutely Pure

Royal Baking Powder is indispensable to finest cookery and to the comfort and convenience of modern housekeeping. Royal Baking Powder makes hot breads, cakes and pastry wholesome. Perfectly leavens without fermentation. Qualities that are peculiar to it alone.

ROYAL BAKING POWDER CO., NEW YORK.

Are You Staying Up Nights with the Baby?

Has it some distressing skin affection? No need of it. Hosts of happy mothers daily use

Harfina Soap

in baby's bath. Kills disease parasites, speedily allays irritation of scalp and skin. Induces restful sleep. Keeps baby sweet and healthy. For rashes, chafing, eczema, scrofula, itching, all skin soreness, HARFINA SOAP is truly wonderful. What it does for baby it will do for you. It's the most soothing and satisfying of toilet, bath and nursery soaps. No animal fats. Medicated, Antiseptic, Deodorizing, Refreshing, Healing, Fragrant. "A Breath of Pine Balsam in Every Cake."

Try it. You'll be convinced. Large 25c. cakes, box, 3 cakes, 65c. Druggists'. Refuse substitutes. No soap is medicated like Harfina. Manufactured by PHILO HAY SPECIALTIES CO., NEWARK, N. J. Take nothing offered without this signature

F. Hurcox Co. on outside dark blue wrapper.

BEAUTIFUL WOMEN

realize that luxuriant hair of rich, youthful color always adds to their charms. The hair may be golden, black or brown, but when it becomes gray or faded there is an appearance of age, though she may feel as young as ever. Under these circumstances gray hair is a drawback.

Hay's HAIRHEALTH

Keeps You Looking Young.

Always brings back the color and beauty of youth to gray or faded hair. Positively removes dandruff, kills the germ and stops hair falling. Does not soil skin or linen. Aided by HARFINA SOAP it soothes and heals the scalp, stops itching and promotes fine hair growth. Large 50c. bottles. Take nothing without Philo Hay Co. signature.

Free Soap Offer Good for 25c. Cake HARFINA SOAP.

Sign this, take to any of following druggists, and get 50c. bottle Hay's Hairhealth and 25c. cake Harfina Medicated Soap, both for 50c., or sent by PHILO HAY SPECIALTIES CO., Newark, N. J., prepaid for 60c. and this adv.

Free soap not given by druggist without this entire adv. and 50c. for Hairhealth.

Name.....

Address.....

CARTER & SHERBURNE, Merrimack & Bridge; CARLETON & HOVEY, Merrimack & Shattuck; ELLINGWOOD'S, Central & Merrimack; MOORS, Opp. P. O.; THOMASSON, 557 Central; FALLS & BURKINSHAW, 418 Middlesex; BUTLER, & CO., 381 Middlesex; MOODY, Dutton & Fletcher; WALKER, 505 Middlesex; STORY & CO., 624 Gorham; DOWS, Merrimack & Central; PEARSON, 301 Central; CARTER, Branch & Smith; Westford & Pine; ROCHETTE & DELISLE, 632 Merrimack; O'BRIEN, Broadway & Willie; BRUNELLE, 32 E. Merrimack; FRYE & CRAWFORD, 398 Merrimack; TOWERS COR. DRUG STORE, Central, cor. Middlesex; GOODALE, 217 Central; McEVOY, 709 Lawrence.

For Stove Pipes

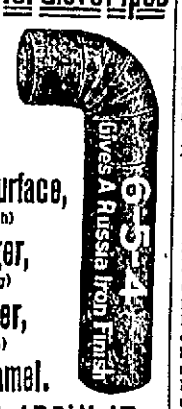

Covers More Surface, (3 times as much)

Wears Longer, (6 times as long)

Dries Quicker, (in 10 minutes)

Than Any Enamel.

A CHILD CAN APPLY IT.

For sale by Thompson Hardware Co., W. T. S. Bartlett, Adams Hardware & Paint Co., E. P. Flanders & Co. and Nap. D. Lafleur.

DOES THIS SUIT YOU?

Falls & Burkinshaw, 418 Middlesex st.; Albert F. Moors, 62 Gorham st., opp. Post Office; Ellingwood & Co., cor. Central and Merrimack sts.; C. E. Carter & Co., 45 Branch st.; Frye & Crawford, 398 Merrimack st.; Davis Sq. Drug Store, A. F. Story & Co., 624 Gorham street, the enterprising druggists are having such a large run on "HINDIPO," the new Kidney Cure and Nerve Tonic, and hear it so highly praised that they now offer to guarantee it in every case to cure all forms of Kidney Troubles and Nervous Disorders.

They pay for it if it does not give you entire satisfaction.

If you use it, it is their risk, not yours. A 50-cent box sent by mail under positive guarantee.

BADLY BURNED

MAN'S FOOT CAME IN CONTACT WITH THIRD RAIL.

BOSTON, Oct. 13.—Patrick J. Crowley of 137 Sellsway street, Malden, a passenger on an L train that was nearing the Sullivan square terminal station about 5 o'clock last evening, was thrown from the platform of the car on which he was standing. In falling he grabbed the iron gates, his legs dangling in the air and his feet striking against the third rail.

The train was stopped as it was halfway into the station and the unfortunate man was lifted from his perilous position and carried to a waiting room. The ambulance at police station 15 was sent for and Crowley was hurriedly removed to the Massachusetts General hospital.

The toes of one foot were burned off and he also suffered bad burns about the left hip and right ankle. His shoes were burned from his feet and in one of them were found the man's toes. His clothing was badly burned, and how he escaped death by electrocution is considered marvelous.

STORE TRADE

CERTAIN DEPARTMENTS SHOWING SPRING LINES.

NEW YORK, Oct. 13—An unusually good trade continues in jobbing quarters on fall goods, in spite of the fact that it is now considered late in the season. Nearby out-of-town retailers are purchasing freely and asking prompt shipment of the goods taken. A favorable feature of the situation is the fact that the goods now being called for are going into immediate consumption, and are not for stock purposes. The summer season was an unusually good one, practically no surplus stocks having been left on the retailers' shelves to be carried over into the new season. This in itself has not only helped matters greatly, but means that the retailer has not a large quantity of his capital tied up in summer merchandise which cannot be used, and on which he cannot realize before the middle of next year. Naturally this has given the retailer a freer hand for fall purchases, and that he is taking advantage of this can plainly be seen by the volume of business now being put through in jobbing quarters.

Although it is still early for jobbers to show spring lines for 1906, many departments are nevertheless making some sort of display of new goods.

Apikezo

round biscuit square meal

GREGOIRE'S Lowell's Greatest Millinery Store

133, 135, 137 MERRIMACK STREET

Our Standard Always the Highest. Our Prices Always the Lowest. Our Stock Always the Largest

Grand exhibit and sale of New Fall Millinery. The millinery display throughout the store presents the most attractive and comprehensive representation of the season's styles ever shown in this city. They comprise a wealth of notable values distinctly rich and complete. Individual styles and original creations abound in every section. The qualities are the highest and fully in keeping with the inevitable reputation of this great millinery store.

Extraordinary bargains in Ready-to-Wear and Fancy Hats. We have just cleaned out the largest New York factory of their Ready-to-Wear and Fancy Hats at prices less than half their real value. 50 cases will go on sale

Saturday Morning at 8 O'Clock, for 98c

SEE DISPLAY IN BIG SHOW WINDOW

No. 1—New Millinery, felt toques and hats, smart and original effects, in black, cream and the new fall shades, side trimming of velvet, rosettes and quills for **$2.48.**

No. 2—A new model of velvet toques and hats, draped crown and shirred brims trimmed with folds of tulle and beautiful wings for **$4.98.**

No. 3—A fine quality of beaver hat, exclusive shapes in black and all desirable shades, trimmed with mirror velvet and beautiful wings and ornaments, for **$4.48.**

Other special values at **$5 and $8,** other models rich in quality and style for **$9 and $12,** other styles at **$18 and $25**

The most expert artists obtainable are employed in our workrooms. Their exceptional skill and taste are shown in our unequalled hats.

Black and colored beaver hats untrimmed in the new continental style and copies of the best French models; these hats are not seconds but new perfect goods. $3.00 quality for Saturday, **$1.98.**

Women's French felt turbans in pearl, castor, brown, navy and black shapes. Regular $1.50 quality for Saturday **98c**

Women's and children's untrimmed hats from **98c to $2.48,** in all colors and shapes.

Special for Saturday—500 untrimmed hats in all colors and shapes for **48c.** Don't fail to have one.

Girls' school and outing hats; in the continental shape, in pearl, ecru, felt, and other shades, bound with ribbon, brim trimmed with heavy corded ribbon. $1.25 value, for Saturday **75c**

Children's trimmed hats in poke bonnets, continental, George Washington, Napoleon and French sailor, all trimmed in the newest and up-to-date trimmings, for Saturday **$2.48 to $6**

Fancy shirred silk hats, in all colors, in the new continental, French sailor, saucer hat, new turban, new toque, all made of the best silk, for Saturday **$2.48.** Regularly $5.

A full assortment of fancy made velvet hats, in all colors, and made of the best mirror velvet, in the sailor, toque, new turban, continental, saucer hat, in all the new shades, Alice blue, green, grey, brown, black, navy and plum, for **$2.98,** regular value $6.

300 trimmed turbans, in the new shapes, made of shirred silk and chenille, in all colors, for Saturday **$2.48.**

200 ready-to-wear hats for **48c**

Mourning hats and veils in all the latest ideas, at the lowest prices.

Black and White wings for **10c** and **15c** a pair, regularly 25c and 37c.

Black, white and colored pompons for **25c,** regularly 50c.

DON'T FAIL TO LOOK AT SHOW WINDOWS AT

GREGOIRE'S Lowell's Greatest Millinery Store

133, 135, 137 Merrimack Street

Second Section

THE LOWELL SUN

Pages 9 to 16

16 PAGES — LOWELL, MASS. FRIDAY OCTOBER 13 1905 — 16 PAGES

6 O'CLOCK

FOUND GUILTY

Salem Lawyer is Accused of Tampering With Jury

SALEM, Oct. 13—Chas. Averill, a Salem attorney, was found guilty today by a jury in the superior criminal court on the charge of attempting to influence a jury unlawfully. It was alleged that Averill had attempted to hire a man to bribe a juror in a case in which Averill was interested. The case was heard before Judge Francis A. Gaskill of Worcester and sentence will be given later.

SPEAKER NIXON

GOVERNOR AND LEGISLATORS ATTEND FUNERAL SERVICE.

WESTFIELD, N. Y., Oct. 13.—Chautauqua county is mourning for the late speaker of the assembly, S. Fred Nixon. The attendance at the funeral this afternoon promises to far exceed that at any over held in the county. In addition to the special train bringing Governor Higgins and members of the legislature, special trains will arrive from Buffalo and other places bringing friends of the dead legislator.

At ten o'clock this morning the body was removed to the Presbyterian church where it will be in state until the hour set for the funeral.

Rev. Geo. McClelland, pastor of the Presbyterian church, of which Mr. Nixon was a regular attendant, will deliver a brief address, after which the body will be taken to Westfield cemetery for burial.

HEINZE CASE

SUPREME COURT REFUSES TO ORDER A REHEARING.

BUTTE, Mont., Oct. 13.—The supreme court at Helena has denied the motion of the plaintiff for a rehearing in the famous case of the Nipper company owned by F. A. Heinze involving millions of dollars against the Anaconda and Washie companies of the Amalgamated Copper company, an action to quit title and involving the ownership of the Nipper vein in which the supreme court last July reversed the trial judge and ordered the case back for a rehearing.

SUPREME COURT

DECIDES AGAINST EDNA WALLACE HOPPER.

SAN FRANCISCO, Oct. 13.—The supreme court yesterday decided that the order, issued by Superior Judge Coffey appointing a special administrator on the petition of Edna Wallace Hopper to take charge of the property of her stepfather, Alexander Dunsmuir, was wrong and approves the petition of James Dunsmuir, distributer of the estate, to prohibit the administrator from taking the property out of his hands. By this decision, Edna Wallace Hopper loses an important point by which she hoped eventually to have the dead millionaire's will broken on the ground of fraud and undue influence.

SENATOR FULFORD'S CONDITION.

NEWTON, Mass., Oct. 13.—Senator F. Fulford of Brockville, Ont., who was injured in an automobile accident in this city on Sunday last, remained in an unchanged condition this forenoon. At the Newton hospital where the senator was taken it was stated that the outcome of his injuries was still uncertain although it was believed he was not in a dangerous state. It is understood that his injuries are internal.

SPECIAL FIELD AGENT.

HOUSTON, Tex., Oct. 13.—F. N. Gray has been appointed special field agent in the cotton investigation by Secretary of Agriculture Wilson, and has taken the oath of office. His headquarters will be at Houston for the present. Mr. Gray will be one of the board issuing the monthly statement of conditions. He has been editor and proprietor of the Rice Industry, published here.

BRADEN RIDES HOME ON HIS PLUG QUITE OBLIVIOUS OF HIS COMMITTEE ENGAGEMENTS.

FUNERALS

McGUIRE—The funeral of Mrs. Mary A. McGuire took place from her late residence, 120 Charles street, yesterday morning at 9.30 and from St. Peter's church at 10 o'clock, where a solemn requiem mass was celebrated by Rev. Fr. McDermod as celebrant, Rev. Fr. Mullin as deacon and Rev. Fr. Burns as sub-deacon.

The choir was assisted by Miss Nano Gallagher, Miss Molly Ivers, James E. Donnelly and William E. Thornton as soloists. Although request was made not to send flowers, there was a profusion of beautiful floral tributes from friends of the deceased, among which may be mentioned the following:

Mammoth pillow of roses, inscribed "Mother," from children of deceased; wreath of galax leaves with asters, Patrick Gilbride; floral cross, inscribed "Asleep," Joseph Crawford; pillow of pinks, roses, asters, inscribed "Grandma," John, Bernard and Mary McGuire, Claremont, N. H.; pillow of pinks, lilies and asters, inscribed "Grandma," James, John, Marion and Frank McGuire; spray of 53 pinks, Mr. and Mrs. John Ahearn; spray of pinks, Miss B. Carolan; large wreath of galax leaves, roses and asters, Loughran family; spray of 53 pinks, Mr. and Mrs. John Mack; large basket of pinks, lilies, asters and roses, Miss Annie Gilbride; large broken circle, Mrs. Alice McGuire and family; large basket of cut flowers, Mr. and Mrs. Charles Green; spray of 53 pinks and roses, Mrs. Michael J. McGuire and family; spray of 53 pinks, Miss A. Campbell and S. Sleeper; spray of roses, Miss Mary Gallagher, and many others.

At the conclusion of the mass the body was tenderly borne to the hearse from the church by her four sons who acted as bearers.

The funeral proceeded to St. Patrick's cemetery, where final absolution was given by Rev. Fr. McDermod. The ushers at house and church were Daniel Donovan of Boston and Mr. Joseph Crawford.

John A. McGuire, James W. McGuire, Frank E. McGuire and Owen L. McGuire were the bearers. Undertaker John J. Higgins & Co. had charge.

CARRUTHERS—The funeral of Robert Carruthers, son of the late David Carruthers, who died at the family home, 69 Butler street, Lawrence, on Monday morning, took place Wednesday afternoon from the late home.

Family prayers were held at the home, Rev. Henry Wood of St. John's Episcopal church officiating, at the termination of which the body was removed to St. John's church, where at 3 o'clock the burial service for the dead man was conducted by Bethany commandery, K. T., the full choir rendering beautiful anthems appropriate to the sad occasion.

Relatives and friends were present from Westerly, R. I., Lowell, Boston, Manchester, N. H. From Boston there came a delegation of business men, associates of the deceased.

The employes of Mr. Carruthers's shop in Lowell attended the services in a body, while delegations were present from the Odd Fellows, Elks, Masons, Shriners, Home club. The delegation from the Elks included Edward I. Koffman, John P. Finn, David A. Bradshaw and Eugene E. Burnham.

The body was borne to Bellevue cemetery, where Bethany commandery conducted committal services and thus it was lowered to its last resting place.

The following acted as pall bearers: Z. T. Merrill, R. C. Thornton and James Speed, representing Bethany commandery, Knights Templars, and James A. Thompson, Mr. Murkland and Mr. Prebles of Lowell, Thomas Clegg, Thomas Craven, Lawrence lodge of Odd Fellows, Samuel Smith and Alvah Locke, from Lawrence encampment, I. O. O. F.

The following were the floral tributes: Large wreath, Alexander Carruthers; large pillow, "Uncle Robert," Mr. and Mrs. David Carruthers; spray, "Dada," Helen Carruthers; large wreath, Joseph Carruthers; sheaf of wheat, Mr. and Mrs. Thos. England; spray, Mr. and Mrs. J. Majerison; anchor, "At Rest," Mr. and Mrs. Robert Kelly and family; spray, Mr. and Mrs. Thomas Thompson; wreath, Miss Susie Ryan; broken wreath and sickle on base, James A. Thompson; mound of roses and chrysanthemums, Lawrence Home Club; wreath, roses and chrysanthemums, Mr. and Mrs. Thomas Bevington; spray of pinks, Mr. and Mrs. J. P. Dillon; spray of pinks, Miss Mabel Kelly; basket of pinks, Mr. and Mrs. James Speed; pillow of roses and pinks, "Employes;" three links on base, Lawrence lodge, 150, I. O. O. F.; lyre with broken string, B. P. O. E., 65, Elks; arch and keystone, Mt. Sinai Royal Arch chapter; crescent, Frank C. Calderwood; wreath of ivy and chrysanthemums, Scottish Rite of Lowell; wreath of roses, Black Point camp; cross and crown, Bethany commandery, K. T.; square and compass, Grecian lodge of Masons; pillow of lilies and roses, E. V. Bates; tent and tablet, Lawrence encampment; basket of pinks, Mr. and Mrs. F. E. Batchelder.

TOUSIGNANT—The funeral of little Antonio Tousignant took place yesterday afternoon from the home of his parents, 3 Laval place. A simple service over the body was held yesterday afternoon at St. Jean Baptiste's church. Rev. Fr. Campeau, O. M. I., officiating. The bearers were Masters Leo Belleville, Louis Lachapelle, and Emery and Amedee Tousignant. Burial was in St. Joseph's cemetery, and Undertaker Napoleon Bilodeau had charge.

SAUVAGEAU—The funeral of Alexander Sauvageau took place yesterday from the home of his sister, Mrs. Joseph Mandeville, 13 Ward street. Services were held at St. Jean Baptiste's church, with Rev. Fr. Baron, O. M. I., officiating. The bearers were Moise Gravelle, Joseph Mandeville, Liboire and Achille Sauvageau and Arthur and Alfred Tousin. Burial was in St. Joseph's cemetery and Rev. Fr. Audibert, O. M. I., officiated at the grave. Undertaker Joseph Albert had charge.

O'KEEFE—The funeral of William Walter O'Keefe took place yesterday afternoon from the home of his parents, Timothy and Catherine, 32 Swift street. Burial was in St. Patrick's cemetery. Undertakers J. J. O'Connell & Co. had charge.

KEVILLE—The funeral of the late James E. Keville took place this morning at 8.30 o'clock from his late home, 4 Davis Terrace, and was largely attended by relatives and friends of the deceased. The funeral cortege proceeded to St. Peter's church in Gorham street where a high mass of requiem was celebrated at nine o'clock by Rev. Daniel J. Heffernan. The choir was in attendance and sang the Gregorian mass and during the service appropriate selections were rendered by the members of the choir.

There were many beautiful floral offerings, the following being the most prominent: Large pillow, from shopmates of the Bigelow Carpet Co.; cross on base, Mr. and Mrs. John Sheehan; wreath, Mr. and Mrs. John Drain; pillow, from the family of the deceased; spray, Miss Ida Morris; cross, Mr. and Mrs. Ashworth; pillow, Kenney family; spray, Miss Winnie Norton.

The bearers were Messrs. Peter Watson, Thomas Mann, John Murphy, William H. Whitston, Edward J. McHugh and Peter Farrington. The interment was in the Catholic cemetery where the committal prayers were read by Rev. Fr. Heffernan. The funeral was under the direction of Funeral Director John F. Rogers.

O'NEIL—The funeral of the late Catherine O'Neil took place this morning at 9.30 o'clock from her late home, 22 Whipple street, and was largely attended by relatives and friends of the deceased. The funeral cortege proceeded to St. Peter's church where a high mass of requiem was celebrated at 10 o'clock by Rev. Fr. McDermod. The choir was in attendance and sang the Gregorian mass and during the service appropriate selections were rendered by the members of the choir.

Among the floral tributes was a mammoth pillow from the employes of the postoffice, wreath on base from Misses Mae McDonald and M. Wood and a wreath from Mrs. Smith. The bearers were Messrs. Edward, Frank, Patrick E. and Peter J. O'Neil, sons of the deceased. The interment was in the Catholic cemetery where the committal prayers were read by Rev. Fr. McDermod. The funeral was under the direction of Funeral Director John F. Rogers.

HEART BROKEN

FORMER BANK EMPLOYE PASSED AWAY.

CHICAGO, Ill., Oct. 13.—A dispatch to the Inter-Ocean, from Peoria, Ills., says:

Heartbroken over the closing of the Peoria National bank, on account of the alleged defalcations of Prof. Newton C. Dougherty, its president, Calvin C. Lines, for 51 years bookkeeper and officer of the bank, died last night at his home. From the time the alleged machinations of Prof. Dougherty became known Mr. Lines began to fail.

RUSSIA

WILL LEND MONEY TO BAKU OIL MEN.

ST. PETERSBURG, Oct. 13.—The government has decided to lend the Baku oil men the money necessary to repair the damages caused during the recent rioting there, but has declined their request that the loans be without interest. The sum necessary is estimated at $15,000,000 to $20,000,000 on which five per cent. interest will be charged.

M. Kokovsoff, minister of finance, has sent an urgent telegram to the Viceroy of the Caucasus urging the immediate compliance with the old man's request that the troops in the pumping districts be strengthened.

REAL ESTATE

SALES FOR THE WEEK ENDING OCTOBER 13, 1905.

LOWELL.

James T. O'Hearn to Margaret C. Desmond, land on Ellison street, $1.

Frank O'Hare, admin, to Alexander Gorden, the Mary O'Hare estate, Butler avenue, $880.

Fred L. and Alice M. Knapp to Thos. M. Kennedy, land on Princeton street, $1.

Burnham & Davis Lumber Co., to Mary M. McClune, estate at Carlisle and Tuttle street, $1.

Appleton National bank to James F. and Mary Ann Sullivan, land with buildings on Boylston street, $1.

James H. Joyce to Sarah L. Welch, land on Starbird street, $1.

Cynthia A. Potter to William E. Potter, Jr., land with buildings on School street, $1.

Merrimack River Savings bank to Isaac C. Bernstein, the Harris Carp estate, West Third street, $1987.

Arthur Genest to Amy Marchand, land on Genoa avenue, $1.

Dorachy S., Gertrude and Emma D. Leonard to Herbert A. Merrill, land on Wachusett street, $1.

Lewis R. Stevens to Henry F. Sawtelle, land at Sorens park, $1.

Ann Jane McQuade to John F. Kenney, land with buildings on Butterfield street, $1.

Francis Day to Henry F. Sawtell land at Sorens park, $1.

Hattie M. Campbell to Edward W. Trull, land with buildings on Kirk street, $1.

Edward W. Trull to the Children's Home, land with building on Kirk street, $1.

Charles H. Hanson to W. F. Farrell and P. F. Conaton, land with buildings on Bertha street, $1.

Charles H. Hanson to W. F. Farrell and P. F. Conaton, land on Bertha and Walker streets, $1.

Charles H. Hanson to W. F. Farrell and P. F. Conaton, land on Bertha street, $1.

Francis J. Mollen to Julia A. Green, land with buildings on Bassett street, $1.

Julia A. Green to John T. Doulon, land with buildings on Bassett street, $1.

Ella M. Sawtell, et al, to John Venhaa, land with buildings on Dutton street, $1.

John J. McCardell to John T. Graves, land on Princeton street, $1.

Eleanor May Churchill to Ruth M. Bailey, land on Humphrey street, $1.

Ruth B. Bailey to Eleanor May Churchill, land with buildings corner Moody and Spalding streets, $1.

WILMINGTON.

William Macfarlan to Thomas A. Lawlor, land in West park, $1.

TYNGSBOROUGH.

Edward J. Levasseur etal to Thomas J. Larkin, land with buildings partly in Tyngsborough and partly in Nashua, $1.

James Saunders to Helen Babridge, land on Bowers avenue, $1.

James Saunders to William B. Regan, land on Brown avenue, $1.

BILLERICA.

Sarah S. Saunders to Laura M. Rogers, land with buildings, $1.

WESTFORD.

Ralph C. Whidden to Lowell & Fitchburg St. R. R. Co., land on Tyngsborough road, $1.

John H. Brown to Lowell & Fitchburg St. R. R. Co. land at Forge Village, $1.

Hiram Whitney to Mary E. Whidden, land on Tyngsborough Road, $1.

CHELMSFORD.

John A. Walker, Jr., to Edward J. Dunn, land at North village, $1.

John M. Hutchins to Oscar R. Spalding, land at South Chelmsford, $1.

TEWKSBURY.

Frank H. Farmer to Angie E. Kiernan, land on Lee st., $1.

Jacob W. Wallace to Benj. Mortimer, land with buildings on Morton st., $1.

DRACUT.

Oliver Clement to Elmira L. Richardson, land on Bridge st., $1.

CARLISLE.

Geo. W. Wilkins to Mary A. Maybury, land with buildings, $1600.

MARITIME QUARANTINE RAISED.

BATON ROUGE, La., Oct. 13.—Governor Blanchard yesterday afternoon on request of the state board of health of Louisiana issued his proclamation revoking the maritime quarantine. This proclamation goes into effect November 10.

BIG CONVENTION

Textile Workers Will Meet in New York

Beginning on Tuesday, Oct. 17, the fifth annual convention of the United Textile Workers of America will be held in the hall of the Actors' Protective Association, Union Square, New York. On the previous day the executive council will hold a preliminary meeting.

The convention proper will be called to order at 10.30 a.m. on the 17, and will continue daily until probably Oct. 20. From present indications between 50 and 60 delegates will attend, representing the textile industry principally in the eastern and middle states.

During the year 21 new unions have joined the national body, and among these are two from Maryland and West Virginia. Thus far credentials farther south have not been received by Secretary Hibbert, but this will not prevent the southern question being discussed, especially as there is a feeling among the leaders that something should be done to encourage membership in the mill centers in the southern states. The national body today boasts of an organization financially and numerically equal to the showing made during its second year, when business was booming. The new unions which have become affiliated since the Lowell convention include the more skilled help in the textile industry. In many other ways the future looks bright, and the coming session will be one of unusual harmony unless something unforeseen is sprung.

The basis of representation will be one delegate for each 200 members or fractional part, and none but bona-fide textile workers will be allowed a seat in the convention. In the call issued by Secretary Hibbert he urges every union to be represented, and help make it the best convention ever held by the U. T. W. The loomfixers are much interested in the proceedings, as they are particularly concerned in a proposed amendment to the by-laws, which reads as follows:

"Any national union of textile operatives that was in existence prior to the organization of the United Textile Workers of America, and who have preserved their entirety, shall be entitled to membership as a national body, providing that they comply with the constitution and by-laws of the United Textile Workers of America."

This proposition comes from the Fall River Loomfixers' union, which has always had representation in the national body of the U. T. W., and it is claimed that with the adoption of the proposed amendment nearly every loomfixers' union in the country will take up the work. Just what the outcome of this matter will be is difficult to foretell, as when the national body was formed the different national bodies, with the exception of the mule spinners, went out of business, to make the U. T. W. the textile organization of the country, regardless of craft.

Parthenais Bros. Co.

WE MEAN EVERY WORD

Our Offer the Greatest on Record

Men's and Young Men's Fancy Worsted and Cassimere Suits

THE PRODUCTS FROM THE BEST MAKERS Must be Sacrificed.

We Can Save You From $3 to $8 on Every Suit

GIVE US A CHANCE TO PROVE THIS TO YOU.

526 TO 536 MERRIMACK ST.

Goods Damaged by Water

Overflowing Into Our Basement From the Barristers Hall Fire

Go On Sale Today

At One-Quarter to One-Third Discount From the Regular Prices

Goods consist mostly of Iron Beds, Eddy and White Mountain Refrigerators, 22 Second-hand Stoves and Ranges, 4 New Parlor Stoves, 200 yards Second-hand Carpet and a few Sideboards, Chiffoniers and Ladies' Desks.

Damage is very slight on these last three items. The dampness has made the drawers stick a little that's all. But one-quarter of the price will be taken off on them just the same, as we want nothing but absolutely perfect goods in our store. Iron Beds..... $1.75

A. E. O'HEIR & Co. Merrimack Sq.

CASTORIA

For Infants and Children.

The Kind You Have Always Bought

Bears the Signature of Chas. H. Fletcher

WASHING FLUID COMPOUND

Potash, Sal Tartar, Ammonia and Borax.

20c Can will make 2 gallons Fluid

Carter & Sherburne

CUT PRICE DRUGGISTS,

Merrimack, Cor. Bridge Street.

Wall Paper

—AT—

97 Appleton Street

Frankel & Goodman Corp.

We Clothe Thousands on "No Money Down"

THOUSANDS OF THE MOST FASTIDIOUS AND STYLISHLY DRESSED PEOPLE BUY THEIR CLOTHING OF US, USING OUR LIBERAL SYSTEM OF EASY WEEKLY OR MONTHLY PAYMENTS TO PAY FOR THEIR PURCHASES. THEY FIND IT A CONVENIENCE. WHY NOT YOU?

Men's Fall Suits $8.59 and up
Stylish suits in distinctive patterns.

Young Men's Suits $7.75 and up
Built exclusively for young men.

FALL OVERCOATS $10 AND UP
Snappy garments in all the popular lengths.

Ladies' Tailored Suits
Long, full satin lined coats, skirts made with kilted effect.
$14.98 and up

Ladies' Coats
Rich Broadcloth, Covert, Panne Cheviot and Mixtures.
$9.98 and up

Millinery $3.69 and up
The very newest shapes, exquisitely trimmed.

FINE FURS—The very latest novelties in neckwear and muffs.
$5.00 to $75.00

Buy Now-Pay While You Wear

78 MIDDLESEX STREET

LATEST

DEATH SENTENCE

Angus Snell Will be Electrocuted in December

TAUNTON, Oct. 13—A sentence of death by electrocution at Charlestown state prison during the week beginning Sunday, Dec. 1, was pronounced today upon Angus Snell, of New Bedford, who was under conviction of murder in the first degree. Snell was found guilty of killing Tillinghast Kirby of Horseneck Beach near New Bedford on Sept. 19'3.

Snell and Kirby were fishermen. The commonwealth alleged in the trial that Snell murdered Kirby with a motive of robbery. The crime was committed by striking Kirby over the head, with an oar.

The condemned man declared that he was innocent, in court today, when chief justice John A. Aiken, of the superior court asked the convicted man if he had anything to say before sentence was imposed. Snell said quietly "All I have to say is that I am absolutely innocent of the crime for which I stand convicted." He received the sentence with composure

In moving for sentence Attorney General Herbert Parker stated that Snell had been tried and had been given every safe-guard the law throws around a citizen, that his objections and exceptions had been taken by counsel to the supreme judicial court, had been given due consideration and had been finally overruled by that body. Hugo A. Dubuque of Fall River, counsel for Snell, when given an opportunity by the court to make any statement he might wish on behalf of his client said he had nothing to offer.

Snell was removed to the county jail at New Bedford and later will be taken to Charlestown.

NO DEBATE

BILL FOR RATIFICATION OF KARLSTEAD TREATY PASSED.

STOCKHOLM, Sweden, Oct. 13—Both houses of parliament today unanimously adopted the government bill providing for the ratification of the Karlstead treaty. There was no debate in the lower house and the criticism in the senate was confined to one or two speakers, who alleged that too much consideration had been shown for Norway by the Swedish delegates.

SHIBA PALACE

PLACED AT DISPOSAL OF ADMIRAL NOEL

TOKIO, Oct. 13—The emperor of Japan received Vice Admiral Sir Gerard Noel, commander of the British squadron now at Yokohoma and his staff captains in the Phoenix hall at the palace today and welcomed them heartily to Japan. General Burnet of the British army and other military attaches who have arrived here from the front were received in audience simultaneously. All the visitors subsequently had lunch with the imperial family, Prince Arisugawa, the elder statesman and the cabinet officers, were also present.

The emperor has placed the Shiba Palace at the disposal of Admiral Noel and his party.

The city today is again filled with British sailors and marines engaged in sight-seeing. All classes are most hospitable. Yesterday's program of athletic games, etc., was repeated.

BANKERS

WILL HAVE CHANCE TO SEE THE CAVALRY DRILL.

WASHINGTON, Oct. 13.—The American Bankers association will conclude its 31st annual convention today with a discussion of practical banking questions by the delegates; an address on "Our Commerce" by Harvey D. Goulder, of Cleveland, O., and the election of officers. The report of the currency committee submitted yesterday may also be taken up for discussion and disposal. Besides concluding their convention the bankers also will conclude an elaborate program of sight-seeing and entertainment which has been in operation colojatly with the convention. Excursions are to be repeated to points of interest down the Potomac, to Arlington and Fort Myer, where an exhibition cavalry drill will be given. Tonight the bankers are to be given a farewell reception at the New Willard hotel by the bankers of the District of Columbia.

NOT IDENTIFIED

MYSTERY SURROUNDS FINDING OF WOMAN'S BODY.

HAMILTON, Ont., Oct. 13—The body of the woman found murdered near here on Tuesday is still unidentified. Proprietor Newton, of the Empire hotel, in Toronto, was mistaken in his identification of the body as that of Mrs. Reese, who had been employed by him as a waitress. Mrs. Reese is alive and well and is visiting relatives here.

LOSS IS $50,000.

ST. LOUIS, Oct. 13.—Fire destroyed the Wiggins Ferry company's steamer W. McClellan in dock today. Loss is $50,000.

BOYS WANTED—Steady work, boot blacks. 131 Central st.

TO LET—A neatly furnished house of six rooms, bath, hot and cold water. House has southern exposure and in desirable neighborhood, all clean and in new repair. Rent moderate. Inquire at 201 Lawrence st., Lawrence st. car.

The Young Man

Of today when he buys a Glove wants all the style that a glove should have.

The Genuine Imported "Russian Kassan" $1.15

That

C. E. DICKSON, The Haberdasher

Is showing is that kind of a glove

62 CENTRAL STREET

SATURDAY'S

GREAT BARGAIN SALE

Read Carefully

100 Misses' and Children's Heavy Winter Coats, sizes from 4 to 14. Color—brown, blue, green and red. Worth $3.50. Price.....$1.98

50 Children's Extra Heavy Kersey Coats, prettily trimmed. Value $5.00. Only $3.50

150 Misses' Latest Style Handsome Coats, sizes from 10 to 16, in green, brown, grey, garnet and blue, from.....$4.98 EACH UP

At least 25 per cent. under price.

These goods should be seen to be appreciated.

25 Ladies' Black, Brown and Blue Long Kersey Coats, worth $7.00 for this sale $4.98

25 Ladies' Covert Coats, long or short, worth $8.50. Saturday $4.98

20 Ladies' Heavy Beaver Coats, long or short lengths, worth $10.00 .....$6.98

THE LARGEST STOCK OF LADIES' UP-TO-DATE COATS OF EVERY DESCRIPTION TO BE FOUND IN LOWELL.

50 dozen Ladies' Heavy Flannelette and Gingham Shirt Waists, worth 75c 49c

50 doz. Ladies' Extra Fine Henrietta, Danish Cloth and Mercerized Cotton Waists, worth $1.50. Special 98c

25 Ladies' Silk Waists in Taffeta or Peau de Sole, all colors, worth $4.00 ..... $2.98

UNDERWEAR AND HOSIERY FOR MEN, WOMEN AND CHILDREN—LARGEST STOCK IN LOWELL.

100 dozen Children's Jersey Vests and Pants, very heavy, sizes from 4 to 7. Price Saturday..... 19c EACH

150 doz. Ladies' Heavy Jersey Underwear, bought before the raise in cotton, worth 39c..... 25c APIECE

120 dozen Ladies' Heavy Silk Trimmed Underwear, sizes 4 to 9, worth 59c 39c

15 dozen Heavy Wrappers, worth 75c 49c

35 dozen Heavy Flannelette Wrappers, worth $1.00. For Saturday 69c

50 dozen Ladies' Fine Kid Gloves, worth $1.00..... 59c

50 dozen Ladies' Fine Dogskin Gloves, worth $1.25.....$1.00

LADIES' SWEATERS—THE CELEBRATED HARVARD MAKE FOR SALE HERE.

10 dozen Boys' Sweaters, worth $1.25..... 89c

SALE OF LADIES' AND MISSES' DRESS SKIRTS SATURDAY, FROM 98c UP.

REMEMBER THE PLACE.

Cook, Taylor & Co.

MERRIMACK STREET STORE

TEXTILE GOSSIP

News From Several Mill Centers

ASHEVILLE, N. C., Oct. 13—Judge Pritchard has granted an injunction in the case of S. M. Milliken and others versus W. E. Lucas and others, restraining the defendants from proceeding against the complainants further in the state courts of South Carolina and from interfering otherwise with the complainants. The practical effect of the order, it is said, will be to give Milliken control of the Laurens, S. C., Cotton mills, for which he and Lucas have been contending, since under it, he gains control of a majority of the stock, a large block of which has been in dispute.

MILL DAMAGED.

COHOES, N. Y., Oct. 13—Fire damaged a portion of the mill of the National Textile Manufacturing Co. at Cohoes recently. The mill is operated by Frank B. Graves of this city and Joseph Murphy of Troy. The flames originated in a room where 22 men were working.

WOOLEN MILL TROUBLES.

WORCESTER, Oct. 13—Creditors of the Spencer Woolen Manufacturing Co. have filed an involuntary petition in bankruptcy against the company in the United States district court, through Blacknier, Vaughan & Smith of this city. The company is said to owe $8,000 and to have assets of $12,000. The creditors filing the petition are Howard Bros. Manufacturing Co., S. D. Hobbs & Co. and the Spencer National bank, Charles M. Thayer is counsel for the woolen company. He indicated that the principal reason for the company's difficulties is the extra cost the company has been put to for Spencer's town water, as it had to give up using the water of the town near its plant on account of the refuse in it.

BOSTON WOMEN

Will Play For the Golf Championship

NEW YORK, Oct. 13.—Two young Boston women will contest tomorrow for the tenth annual women's championship of the United States on the links of the Morris Country Golf club at Convent station, N. J. They are Miss Margaret Curtis of the Essex County club, Manchester, Mass., and Miss Pauline Mackay of the Oakley county club, Watertown, Mass.

Both are prominent in Boston society and reside in that city though members of nearby clubs.

Miss Pauline Mackay defeated the title holder, Miss Georgianna Bishop of the Brooklawn club, Bridgeport, Conn., today by 3 up and 1 to play. Miss Curtis put out Miss Grace Keyes of Concord, Mass., by 6 up and 5 to play.

The weather conditions for the semi-finals were excellent.

The gallery followed the match in which the deposed champion, Ms Bishop, took part, and many expected that she would win. Miss Mackay won the first two holes in the men's par figures of four and three, carrying her lead by having on every green to the sixth, which Miss Bishop won in five. Three more halved holes followed, Miss Mackay throwing away the ninth by missing a short put, so that the Bostonian was one up at the turn.

Miss Bishop foozeled her drive from the tenth tee and Miss Mackay won in four to seven. Poor work through the green cost Miss Mackay the next two holes and Miss Bishop squared the match.

The three longest holes of the match followed and Miss Mackay won all or them, Miss Bishop losing the first of them, when she had two puts to win, by taking three puts to cover the foot between her ball and the hole. Miss Mackay gained in self-confidence through this careless work while Miss Bishop was too rattled to play her best on the next two. Winning the three made Miss Mackay dormie. She lost the 16th but won the 17th and had the match by 3 up and 1 to play.

The card:

Miss Mackay 435, 666, 556-46.
Miss Bishop 555, 665, 546-47.
Miss Mackay 455, 587, 65-46-92.
Miss Bishop 764, 678, 56-49-96.

Miss Keyes only won the fourth and tenth holes from Miss Curtis who went out in 41, only a stroke over the men's bogey.

HELD IN $3000

HENRY DOUGLAS ARRAIGNED IN COURT.

PORTLAND, Maine, Oct. 13.—Henry Douglas was brought into municipal court today and arraigned on a charge of assault with intent to kill, upon Benjamin Kimball, Tuesday. According to his own confession to the sheriffs, Douglas did the shooting because he wanted Kimball's job and not with intent to kill. In court today his case was continued for ten days, pending the outcome of Kimball's condition. He was held in $3,000 bonds.

DEATHS

LEE—Mrs. Mary Lee of 84 Davidson street, died yesterday afternoon, aged 68 years. She leaves a daughter, Mrs. Rose Lynn of this city.

KERWIN—Thomas Kerwin, a well known resident, died this morning at his home, 20 Gold street. Deceased has been a resident of Lowell for the past 35 years and an employe of the street department as a teamster for the past 22 years. He was a member of Post 42, G. A. R., having served in the navy on the U. S. battleship Malvern during the civil war, and receiving an honorable discharge. He is survived by a wife.

SUCCESSOR TO FIFER.

WASHINGTON, Oct. 13.—Having accepted the resignation of former Governor Fifer of Illinois as a member of the inter-state commerce commission, the president has let it be understood that he expects to appoint as his successor a man from the Pacific coast. It is known that Franklin Lane of San Francisco is under serious consideration for the place.

Mr. Lane is a well-known lawyer, was one time the democratic candidate for governor of California and later for the mayoralty of San Francisco

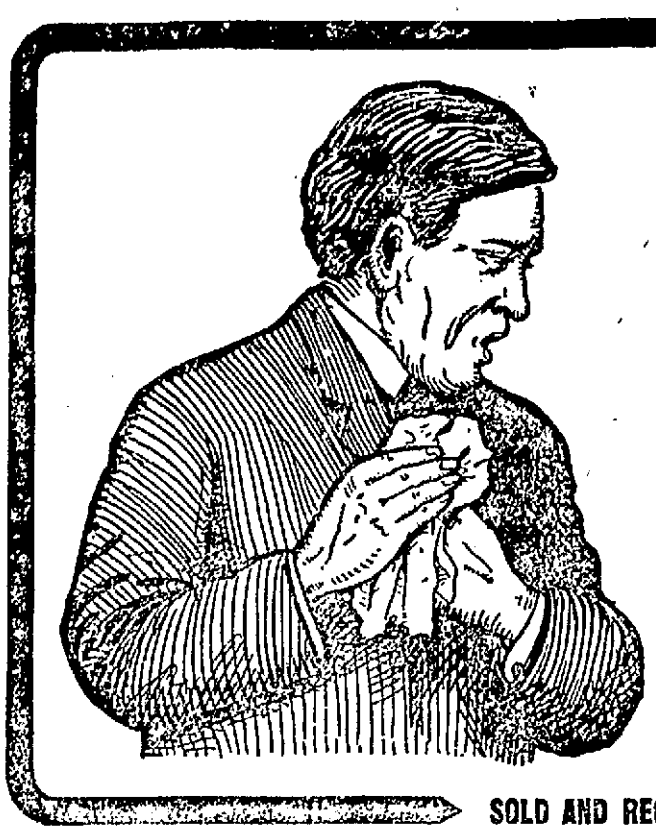

SORE LUNGS

When your lungs are sore and inflamed from coughing, is the time when the germs of PNEUMONIA, PLEURISY and CONSUMPTION find lodgment and multiply.

FOLEY'S HONEY AND TAR

stops the cough, heals and strengthens the lungs. It contains no harsh expectorants that strain and irritate the lungs, or opiates that cause constipation, a condition that retards recovery from a cold. FOLEY'S HONEY AND TAR is a safe and never failing remedy for all throat and lung troubles.

The Doctors Said He Had Consumption—A Marvelous Cure.

L. M. Ruggles, Reasoner, Iowa, writes: "The doctors said I had consumption and I got no better until I used FOLEY'S HONEY AND TAR. It helped me right from the start and stopped the spitting of blood and the pain in my lungs and today I am sound and well.

Three sizes—25c, 50c, $1.00. The 50-cent size contains two and one-half times as much as the small size and the $1.00 bottle almost six times as much. REFUSE SUBSTITUTES.

SOLD AND RECOMMENDED BY

ELLINGWOOD & CO., Cor. Central and Merrimack Sts.; FALLS & BURKINSHAW, 418 Middlesex St.; A. F. STORY & CO., Davis Square.

PITIRA ARRESTED

Is Accused of Black Hand Crimes

NEW YORK, Oct. 13.—F. Pitira, a saloon-keeper, who, the police say, is the chief of an Italian black hand gang in New York, was arrested today. He was charged with implication in the murder of Sprechano De-Luiro, the latest victim of Black Hand crimes who was killed early this week. Detectives stated in court today that within a day or two they could furnish evidence which will warrant holding the Italian for many other crimes perpetrated here by Italians. They charged also that he was a shrewd blackmailer. Pitira was held to await the filing of evidence on these other charges.

GIVES $250

LIPTON MAKES UP THE COLLINS FUND.

BOSTON, Oct. 13.—A cable message was received today from Sir Thomas Lipton asking that his name might be added to the subscribers to the fund of $25,000 being raised for a memorial to the late Mayor Patrick A. Collins of Boston. Sir Thomas contributes $250. This brings the fund up to $25,000.

DIRECTORS

NEW OFFICERS OF THE EQUITABLE LIFE.

NEW YORK, Oct. 13.—John D. Kernan of Utica, N. Y., and Wm. C. Redfield of Brooklyn, were recommended for election to the board of directors of the Equitable Life Assurance Society at a meeting of the trustees of that society today. Mr. Kernan is a member of the state railroad commission and Mr. Redfield is a manufacturer. The elections in both cases were to fill vacancies.

The trustees also prepared a circular which they said would be sent to every policy holder "inviting an expression of their wishes touching the selection from their number of the persons to be voted for by the trustees for directors of the society at the annual meeting to be held on Dec. 6."

A TRUE BILL

HAS BEEN RETURNED AGAINST OLIVER BAILEY.

PEORIA, Ills., Oct. 13.—The grand jury today returned a true bill against Oliver Bailey, chairman of the finance committee of the Peoria school board, holding him on the charge of malfeasance in office in "failing to perform his duties as such public officer and suffering and permitting Newton C. Dougherty to misappropriate, and unlawfully convert to his own use the school moneys to a large amount."

The indictment has caused a big sensation in Peoria. Mr. Bailey is one of the wealthiest men in this city, president of the Dime Savings bank, a director in the Central National bank and an officer in many other financial institutions. The jury also censured the entire board for "criminal negligence in administering the affairs of the city schools."

Forty-three additional indictments were also returned against Dougherty for embezzlement and forgery.

HAVE SOME Ice Cream

and make it yourself. It will be pure and just right in every way if you use

D-Zerta Ice Cream Powder

Everything in the package. No cooking or heating. Just add one quart milk and freeze. Makes nearly two quarts and can be made in ten minutes. Five flavors.

Sold by all grocers. Two packages 25c.

PLEASES EVERYBODY

HOME

Is where the heart is. The Sun reaches the hearts of the people. That is the best kind of home

CIRCULATION.

STATE TICKET

NAMED BY THE SOCIALIST LABOR PARTY.

PROVIDENCE, R. I., Oct. 13.—At the state headquarters of the socialist labor party in this city today, the following candidates for state officers for the party were announced:

For governor, Thomas F. Herrick, Pawtucket; for lieutenant governor, David J. Moran, Pawtucket; for secretary of state, Everett I. Bowers, Providence; for attorney general, Charles L. A. Rose, Coventry; for general treasurer, Moses Fassel, Johnston. The above candidates will run on nomination papers and places have been left open for the necessary signatures.

STOCK MARKET

Today's Quotations on Active Stocks

The following are the closing quotations of today's stock market for active stocks:

NEW YORK STOCKS.

Am Sugar	140¼
Am Sugar pfd	139¾
A & T	85⅝
A & T pfd	103½
B & O	112⅝
B & O pfd	97¾
Brooklyn Rapid Transit	71⅞
Chi & Gt W	21⅝
Cm & St P	150½
C R & P	83⅝
C R & St P pfd	79
Con Gas	187
*Del & Hud	221
Erie R R	48⅞
Erie 2d	87
Gen Elec	179
Met St Ry	126
Mis Pac	104½
*N Y Cen	149
N Y Ont & W	53¾
Penn	143⅝
Mex Cen	24¾
People's Gas	103¼
So Pac	69⅝
So Pac pfd	11
Reading	121⅝
Reading pfd	93¾
Tex Pac	35
Union Pac	132¾
*Union Pac	96½
U S Steel	38
U S Steel pfd	104¾
Wabash	21½
Wabash pfd	41⅞
*W U Telegraph	93¼
Central Leather	45½
Central Leather pfd	104

BOSTON STOCKS.

Adventure	8¾
Amalgamated	84⅝
American Wool	37½
American Wool pfd	102¼
Am Tel & Tel	137
Arcdi	4½
Atlantic	27½
Anaconda	118
Allouez	43⅝
American Agriculture	22⅛
American Agricultural pfd	93
B & M	178¼
Bingham	31½
Boston	11¾
Calumet & Hecla	663
Centennial	23½
Chicago Junction Com	180
Chicago Junction pfd	127½
Copper Range	72½
Dom Steel	23
Dom Coal	80
Dom Coal pfd	116
Daly-West	14⅝
Elm	8½
Franklin	18½
Granby	8
Greene	27½
Mass	9½
Mass Gas	50¼
Mass Gas pfd	87⅞
Mass Electric	14¼
Mass Electric pfd	57
M C & C	3⅞
Michigan	14½
Mohawk	59
Mex Tel	24⅝
N E Tel	137
North Butte	53⅞
Osceola	107½
N Y, N H & H R R	206½
Old Colony Mine	2⅝
Old Colony R R	209½
Old Dominion	28⅝
Shannon	8¼
Shoe Machinery	77
Shoe Machinery pfd	31¾
Royal	24½
Rhode Island	8¼
Tamarack	125
Tecum	4½
Parrott	26½
Quincy	105
Sante Fe	2¼
Trinity	8¾
United Fruit	107
United States Oil	10¼
United States	31⅝
Utah	47¼
Victoria	7
Winona	10½
Wolverine	119¾
Western Tel	15
Western Tel pfd	95
United Cop	83¾

*Ex-Dividend.

FIRST CARDINAL

Red Hat for the South American Prelate

NEW YORK, Oct. 13.—A cable dispatch to the Herald from Rome says Pope Pius X in a consistory to be held on Nov. 23, will name as the first South American cardinal, Mgr. J. A. De Arcoverde de Albuquerque Calvacanti, arch bishop of Rio Janeiro, thus ending the long struggle in the South American republics for a representation in the sacred college. At the same time Mgr. Cagiano de Azevedo, Major Domo of his holiness, will be created a cardinal.

EARL SPENCER

WAS STRICKEN WITH PARALYSIS WHILE SHOOTING.

LONDON, Oct. 13.—The condition of Earl Spencer, the liberal leader in the house of lords, who was stricken with paralysis yesterday, while at his shooting box, Fair Haven, Norfolk, was slightly improved today.

THE McCADDON CASE.

LONDON, Oct. 13.—Joseph T. McCaddon, the American showman, who is charged at the instance of the French authorities with fraudulent bankruptcy, was again remanded for a week at the Bow street police court here today, his defence not being ready.

Academy of Music

Grand Sacred Concert

Sunday, October 15

AFTERNOON AND EVENING

Moving Pictures

—AND—

Illustrated Songs

Matinee Prices.....10c and 20c
Evening Prices.....10c, 20c and 30c

For benefit of Ladies' Aid Society of St. Patrick's church.

FOOT BALL

LOWELL HIGH SCHOOL vs. MECHANICS' ART HIGH SCHOOL

At Spalding Park, Saturday, Oct. 14. Game begins at 2.30 p.m. Admission, 25c.

ELITE RINK

OPEN DAILY FROM 10 A. M. TO 11.30 P. M.

ADMISSION FREE

Colonial Orchestra in attendance at every session.

Manhattan Bowling Alleys

Bridge and French Sts.

5c—A STRING—5c

PRIZE FOR HIGHEST STRING.

Centralville Rollaway and Bowlaway NOW OPEN

New Winslow Steel Rollers

Cor. W. 6th and Ennell Sts.

SPECIAL

JUST ARRIVED

NEVERSLIP RINK FLOOR PREPARATION.

Just like a velvet carpet, at the

ROLLAWAY

HURD STREET

Full Concert Band of 15 pieces in attendance at all sessions.

FIVE SESSIONS DAILY

Mercier's Rollaway

LAKEVIEW

After Labor Day skates will be FIFTEEN CENTS. TWO SESSIONS DAILY.

HIBBARD'S BAND.

THE PUBLIC SUBPOENAED

You are hereby ordered to appear before me at the

Academy of Music, Lowell

WEEK OF OCTOBER 9

To testify in the case of

The PEOPLE Against Rivel, Marsh Teller & Co. Political Corruption

JOHN W. STRATTON, District Attorney.
WELLINGTON GRIDLEY, Chief Clerk.

STEVENS NAMED

By Republicans of the 27th District

BURLINGTON MAN IN THE SERVICE

Towns Would Cut Loose From City

The republicans of the 27th representative district assembled in convention at the republican headquarters last evening and placed in nomination George H. Stevens of Dracut and Thomas W. Pollock of Burlington. There was comparatively little increst in the convention and its candidates, even as there was little interest in the caucus.

George W. Poore called to order and was made temporary chairman and Roger Barrington of Billerica was elected temporary secretary. A credential committee consisting of William E. Westall of ward 9, John Brown of Billerica and Henry W. Billings of Tewksbury discovered 32 delegates present. Chairman Poore made a brief speech when the temporary organization was made permanent.

Mr. Stevens was then nominated by Elliot Morgan of Dracut and William E Westall in seconding the nomination aroused the only enthusiasm of the evening by the statement that he believed that under the new district lines the two Lowell wards would be separated from the country towns.

David E. Barnum nominated Thomas W. Pollock of Burlington and the secretary cast one ballot for each candidate.

A. G. Walsh then made one of his nice little speeches complimentary to Mr. Stevens and full of promise to Mr. Pollock.

The following district committee was appointed:

Ward 9, W. H. Downs.
Billerica, Roger Barrington.
Burlington, David E. Barnum.
Carlisle, James E. Taylor.
Dracut, Arthur W. Colburn.
North Reading, H. L. Abbott.
Tewksbury, H. W. Foster.
Wilmington, Edward N. Eames.
Ward 5, George W. Poore.

Power to fill vacancies in case of death, was voted.

Albert Trull of Tewksbury hoped that the city and the towns would not be unequally yoked together under the redistricting, and he asked the convention to take some action to this end.

Henry W. Billings of Tewksbury moved that it be the sense of the convention that the city of Lowell and the towns in the 27th representative district be not united under the redistricting. The motion was seconded and carried.

After addresses by W. H. Thatcher of ward 9, William Chambers of North Billerica, Mr. Abbott of North Reading and Gustav Knutson of ward 9, the convention adjourned.

200 HUSBANDS

HAVE DECIDED TO TABOO SOCIETY.

WILLIAMSPORT, Ind., Oct. 13.—Two hundred husbands of this town are in revolt against social functions which their wives have cultivated, till household duties have been neglected and life for the men became a burden.

Long delayed dinners, constant drains on the purse, late hours at night and languid movements in the daytime are some of the results of giving themselves up wholly to social functions, and it is against these that the husbands now protest.

Expostulations at home, it appears, have gone for naught, and yesterday afternoon while their wives were at euchre parties, pink teas, receptions and the like, the men concluded to act.

They called a meeting and then they marched around to where their wives were being entertained and burlesqued their social functions.

Some of them did not take kindly to the intrusion, but others admitted that their better halves had just cause of complaint and promised better things for the future.

Robert B. Robinson has been granted a patent on a mechanical device.

Persian Nerve Essence

RESTORES VITALITY—Has cured thousands of cases of Nervous Debility and Insomnia. They clear the brain, strengthen the circulation, make digestion perfect and impart a magnetic vigor to the whole being. $1 per box. Six boxes guaranteed to cure or refund money, $5. Mailed sealed. Book free. Persian Med. Co., 935 Arch st., Philadelphia, Pa. Sold in Lowell only by Falls & Burkinshaw, 418 Middlesex street, cor. Thorndike.

DON'T WAIT

Until it's cold to buy your garments. Don't wait until they are marked down, that's all they're worth when they're marked down. They're all worn out from everybody trying them on. Buy now while they are new and fresh. Our prices are now so low that it doesn't pay you to wait for later. We have no fancy prices. COOPER'S low prices are well known all over the city. Follow the crowd; they all go to COOPER'S. Some more BARGAINS for this Saturday at COOPER'S.

Fine tailored coats, tight fitting and loose. Made of covert cloth, light weight Kersey, mixtures and cheviots.

Worth $22.00; Cooper's price **$15.50**

Worth $20.00; Cooper's price **$12.98**

Worth $11.00; Cooper's price **$7.98**

Worth $9.00; Cooper's price **$6.00**

Worth $8.00; Cooper's price **$5.50**

And a great many other bargains too numerous to mention.

Cooper's
COSY CLOAK AND SUIT STORE
36 **JOHN** St.
Near the Young Women's Christian Association.

LOWELL OFFICER

Flanagan Chosen on Executive Committee

LYNN, Oct. 13.—The closing meeting of the fifth annual session of the Massachusetts police association was held in the police courtroom in this city yesterday, with a large attendance of delegates from all parts of the state. Daniel P. Sweeney of New Bedford was reelected president, the tenure of office act was discussed at some length and a mutual aid branch was established.

After the meeting was called to order at 10 yesterday morning by President Sweeney a number of new delegates were admitted and the reports of the committees were received. When th election of officers took place there was a lively contest for the first place between President Sweeney, the present incumbent, and Bernard H. Flaherty of Fitchburg. This proved to be considerable of a surprise, as it was understood by some of the delegates that Mr. Sweeney had signified his intention not to be a candidate for reelection. Mr. Flaherty was subsequently elected a member of the executive committee, Patrick Herbert of Holyoke resigning.

The election resulted as follows: Daniel P. Sweeney of New Bedford, president; Henry P. Ryan, Haverhill, vice-president; Christopher H. Chase, Brockton, treasurer; James M. Keaney, Cambridge, secretary; Frank W. Tucker of Chelsea, sergeant-at-arms; Charles M. Wright, Springfield, James Cash, Taunton, Bernard H. Flaherty, Fitchburg, Edward F. Flanagan, Lowell, Patrick H. Doherty, Fall River, John J. Sullivan, Lawrenc, and Thos. L. McKenney, Lynn, executive committee.

SOCIAL AND FRATERNAL

Court St. Paul C. O. F. held an important assembly last night in Vincent hall, at which several matters of moment were decided. It was voted to fittingly celebrate the second anniversary of the court's foundation, Nov. 23, by a social and whist party, and the following were appointed a committee to make arrangements for the affair: George Labrie, president; Adelard Sylvester, secretary, Edmond Lambert, treasurer; Arthur Lavoie, J. A. Robillard, Jos. Morin, Elzear Turcotte.

Delegates were also chosen for the coming demonstration of Court St. Anne, C. O. F., of Lawrence, Oct. 22, when the benediction of a new flag, also a banquet, will take place. These delegates will be George Labrie and Ludger Hubert.

Spindle City Circle, Companions of the Forest of America, held a well attended meeting last night. A number of propositions were received and the circle unanimously appointed John R. Burns of Lawrence as their circle deputy, who has filled that office for eight years with credit. He gave some very interesting remarks on the good of the order. Miss Mollie Justice of Lawrence also spoke of the prosperity of the circle.

Bay State Colony, Pilgrim Fathers, met last evening and did considerable business, with a well filled hall. At the next meeting will be the installation of officers for the ensuing year.

The fair which Mt. Zion lodge of Good Templars is running at its rooms in Gorham street, was continued last night. The attendance was large and the amount of business commensurate with the efforts of the various working committees to attract trade.

A new program was enjoyed, the participants being members of the lodge, who had good talent. The program included the following musical numbers: Piano solos, Mrs. Eva Forsberg; songs, Charles D. Rodger; solos, Miss Mabel Dimodana; piano solo, Miss Ida Berkett; readings, W. E. White; piano solos, Mrs. Frank Dimodana.

At the last meeting of Clan Grant the grand officers were present and gave a very satisfactory report on the growth of the order in this state, and warmly commended Clan Grant for its increase in membership. During the evening three candidates were initiated.

Arrangements are almost completed for a concert and dance to be held on Hallowe'en night.

BOWLING NEWS

The Brownies defeated the Boston & Maine railroad team on the Bowlaway alleys last night by a score of 1362 to 1293, the victorious team having things pretty much their own way from the start. The scores:

BROWNIES.

	1	2	3	T'tl
Kelly	84	92	87	263
Barry	90	83	89	262
Moran	123	85	97	305
King	89	73	84	237
Dwyer	89	101	105	295
Totals	465	434	462	1362

B. & M. R. R.

Grindle	76	88	90	254
Cole	77	78	98	253
Going	89	89	101	279
Hall	82	77	88	247
Hamel	90	95	70	255
Totals	414	428	456	1293

GLENMORES WON.

The Glenmores defeated the Bigelows in the Merrimack league game played on the Bowlaway alleys last night. The score:

GLENMORES.

	1	2	3	T'tl
Trash	63	78	73	214
McHugh	89	80	83	222
Mahan	86	77	86	249
Walsh	103	79	84	266
Willis	90	90	92	272
Totals	401	404	418	1223

BIGELOWS.

Winn	74	64	71	209
Kirrane	80	78	84	242
Scott	71	89	76	236
Keegan	73	90	86	249
Eastham	81	87	76	244
Totals	379	408	393	1180

OTHER BOWLING GAMES.

Favorites 1287, Brightons 1236.
P. Kelley 1543, E. A. McQuade 1524.
South Ends 1308, Wamesit I. O. O. F. 1291.

HEARST FOR MAYOR.

NEW YORK, Oct. 13.—William Randolph Hearst was nominated for mayor of New York last night at a convention of the Municipal Ownership League and allied organizations, held in Carnegie hall.

SATURDAY, OCTOBER 14, AT 9 A.M.

$15,000 Worth of CLOTHING AND FURNISHINGS

TO BE SOLD AT 33 CENTS ON THE DOLLAR

HERE ARE THE FACTS WORTHY OF YOUR ATTENTION: WE HAVE RECEIVED INFORMATION THROUGH OUR SYSTEM OF FOLLOWING UP THE REPORTS AND DOINGS OF EVERY MERCHANT IN OUR TERRITORY, THAT THE BIDDEFORD CLOTHING CO., FORMERLY LOCATED AT 117 MAIN STREET, BIDDEFORD, MAINE, ARE CONTEMPLATING RETIREMENT OF BUSINESS ON ACCOUNT OF ILL HEALTH OF ONE OF THE CHIEF MEMBERS OF THE FIRM, WHO IS COMPELLED TO LEAVE FOR CALIFORNIA BY THE ADVICE OF HIS PHYSICIANS. OUR REPRESENTATIVE STEPPED RIGHT IN, AND WITH THE READY CASH BOUGHT THE ENTIRE STOCK AT 25 CENTS ON THE DOLLAR, AND WILL BE SOLD AT 33 CENTS ON THE DOLLAR BY THE WORLD'S GREATEST BARGAIN GIVERS.

JOSEPH D. FURMAN & CO.

320 MERRIMACK STREET, DIRECTLY OPPOSITE MONUMENT SQUARE

THE STORE IS NOW CLOSED, AND WILL REMAIN CLOSED UNTIL SATURDAY, OCTOBER 14, AT 9 A.M. THE ENTIRE STOCK IS BEING GONE THROUGH, RE-MARKED AND RE-ARRANGED. THE REGULAR PRICE AND THE CUT PRICE TAG CAN PLAINLY BE SEEN. THIS TREMENDOUS EVENT WILL PROVE OUR SUPREMACY OF COMPETITION, AND WILL BRING A GREAT OBJECT LESSON TO THE SHREWD, ECONOMIC BUYERS OF LOWELL AND VICINITY, OF THE WAY JOSEPH D. FURMAN & CO. CAN SELL HONEST, DESIRABLE MERCHANDISE AT 40 CENTS ON THE DOLLAR LESS THAN THE ORDINARY MERCHANT PAYS FOR THEM.

SALE WILL LAST TWENTY DAYS

THESE FIGURES WILL DEMONSTRATE TO YOU THE PURCHASING POWER OF TWENTY YEARS' EXPERIENCE IN BUYING STOCKS OF ALL KIND AND SIZE IN ANY PART OF THE COUNTRY FOR SPOT CASH, WHEN THE OPPORTUNITY COMES; AND AS USUAL, WE EXTEND OUR INVITATION TO COUNTRY MERCHANTS BUYING PORTION OF THE STOCK MONDAY, BETWEEN THE HOURS OF 9 A.M. TO 12 M.

Anticipation

If you are anticipating about buying clothing, read these quotations.

Boys' Department

Biddeford Clothing Co.'s Price	Sale Price
25c and 39c Boys' Double Knee Pants,	15c
75c and $1.00 All Wool Knee Pants,	33c
$1.50 Boys' Double Breasted Two-piece Suits	89c
$2.50 Boys' School Suits	$1.19
$3.50 and $4.00 Suits, some three pieces,	$1.95

Boys' Overcoats and Reefers

Biddeford Clothing Co.'s Price	Sale Price
$2.00 Boys' Reefers, Ulster Collar, sizes 3 to 8	89c
$2.50 Boys' Long Overcoats, with Belts,	$1.25
$5.00 Boys' Long Coats, 8 to 15	$1.95
$7.50 Boys' Fine Irish Frieze Overcoats,	$2.95
$10.00 Boys' Fine Overcoats, 8 to 16,	$3.95-4.95

Boys' Furnishings Dept.

Biddeford Clothing Co.'s Price	Sale Price
25c Boys' Skull Caps, all sizes	10c
50c Boys' Winter Caps, all sizes	19c
50c Boys' Heavy Fleece-lined Underwear	19c
50c Boys' Shirts, all kinds	19c
15c Boys' Elastic Web Suspenders	4c
25c Boys' Fine Braces	11c
50c Boys' Fine Shirtwaists, all sizes,	19c

Men's and Young Men's Hats

Biddeford Clothing Co.'s Price	Sale Price
$1.00 Men's Fine, Latest Style Caps,	39c
$1.50 Fine Derby or Fedora Hats, latest styles	89c
$2.25 Extra Fine Quality Derby or Fedora Hats	$1.19
$3.50 Very Fine Hats, all the latest shapes	$1.69
$2.00 and $3.00 Odd Hats, assorted, black, brown, steel or pearl	45c to 79c

Expectation

If you are expecting the most value for the least money, we cordially invite your investigation.

Men's Suit and Overcoat Dept.

Biddeford Clothing Co.'s Price
$6.50 Double Breasted Men's or Youths' Suit or Overcoat, winter weight. Sale price **$2.95**

Biddeford Clothing Co.'s Price
$8.00 Men's or Youths' Suits or Overcoats, made of durable material, all sizes. Sale price **$3.95**

Biddeford Clothing Co.'s Price
$10.00 Men's or Young Men's Business Suit or Overcoat, long with belt, all patterns. Sale price **$5.95**

Biddeford Clothing Co.'s Price
$12.00 and $15.00 Men's or Young Men's Suits or Overcoats, all the latest patterns, perfect fitting, long belt coats. Sale price **$7.45**

Biddeford Clothing Co.'s Price
$16.00, $18.00 and $20.00 Fine Tailor-made Suits or Overcoats, all the very latest patterns, made of A1 quality material, handsomely trimmed, satin or silk lined. Sale price.....
$8.45 to $9.45

Men's and Young Men's Pants

Biddeford Clothing Co.'s Price	Sale Price
$1.25 Durable Pants, large sizes only,	69c
$2.00 Wool Pants, assorted patterns,	89c
$2.50 Durable Pants, heavy weight,	$1.19
$3.00 All Wool Pants, heavy weight,	$1.69
$3.50 Fine Made Pants, black or blue,	$1.95
$4.50 Fine Wool or Worsted Pants,	$2.39
$6.00 Extra Fine Heavy Worsted, tailor-made	$2.95

Men's and Youths' Overalls

Biddeford Clothing Co.'s Price	Sale Price
50c Men's Stripe Overalls, sizes 34 to 42	29c
75c Extra Heavy Blue or Black Overalls	39c

Realization

You will realize the truth of this advertisement when you see the goods for comparison.

Men's Furnishings Dept.

Biddeford Clothing Co.'s Price	Sale Price
50c Extra Heavy Fleece-Lined Underwear	29c
$1.00 Double Front and Back Heavy Underwear	39c
$1.50 All Wool Underwear, all sizes,	69c
$2.00 Fine Woolen Underwear, Double Front and Back	89c

Men's Overshirts

Biddeford Clothing Co.'s Price	Sale Price
50c Men's or Boys' Negligee Shirts, assorted patterns	20c
75c Extra Heavy Double Front and Back Overshirts	33c
75c Plain Black Overshirts, to wear with white collar	39c
$1.50 Armour and Monarch Brand Laundered Shirts	55c
$1.50 Blue Flannel Double Front and Back Overshirts	79c
$1.00 White Laundered Shirts, all sizes, open or close front and back,	45c

Men's Hose

Biddeford Clothing Co.'s Price	Sale Price
10c Heavy Cotton Hose	5c
15c Black Cotton Hose, silk finish	6½c
15c Fine Camel's Hair Wool Hose, assorted	7½c
25c Fine Heavy Wool Hose, all colors,	11c
50c Extra Heavy, some very fine cashmere	19c

Men's and Boys' Sweaters

Biddeford Clothing Co.'s Price	Sale Price
$1.00 Heavy Sweaters, all sizes, assorted colors	39c
$1.50 Wool Sweaters, fancy colors	69c
$2.00 Fine Sweaters, all wool, all colors,	89c
$2.50 All Wool Double Collars, Extra Heavy	$1.39

Men's Suspenders

Biddeford Clothing Co.'s Price	Sale Price
15c Elastic Web Suspenders	7c
25c Silk Elastic Web Suspenders	12c
35c Extra Heavy Police Suspenders,	15c
50c Fine Suspenders, best quality	19c
75c Extra Fine Silk Suspenders	29c

AN IMPORTANT BUSINESS MOVEMENT COMMENCES AT 320 MERRIMACK STREET, SATURDAY, OCTOBER 14, AT 9 A. M., WHERE THEY WILL, BY PRICE CUTTING, REDUCE THIS GIGANTIC STOCK IN 20 DAYS. THIS TREMENDOUS DEMONSTRATION OF UNUSUAL LOW PRICE CUTTING WILL NOT ONLY BRING THOUSANDS OF EAGER BUYERS TO OUR STORE TO TAKE ADVANTAGE OF OUR TREMENDOUS OFFER OF HIGH-CLASS, SEASONABLE CLOTHING AND FURNISHINGS, AT 33 1-3 CENTS ON THE DOLLAR, BUT WILL MAKE AN EVERLASTING FRIEND OF GRATIFIED AND ADVERTISING MEDIUM, THROUGH EVERY MAN, WOMAN OR CHILD WHO MAKE THEIR PURCHASES, AND RECOMMEND THEIR RELATIVES, FRIENDS AND NEIGHBORS, TO TAKE ADVANTAGE OF THE UNUSUAL OPPORTUNITY TO BUY AT THE WORLD'S GREATEST BARGAIN GIVERS.

JOSEPH D. FURMAN & CO., OPPOSITE MONUMENT SQUARE 320 Merrimack St., Lowell, Mass.

ALWAYS REMEMBER WHAT YOU SEE IN OUR ADVERTISEMENT YOU WILL FIND IN OUR STORE

THE LOWELL SUN

SUN BUILDING, MERRIMACK SQUARE, LOWELL, MASS.

JOHN H. HARRINGTON, PROPRIETOR.

Member of the Associated Press.

Three Dollars per Year. Twenty-five Cents per Month

☞The Sun receives the full day service of The Associated Press, the greatest news-gathering organization in the world. The entire service received over a leased wire, by our own operator, in our own office in The Sun building.

SWORN CIRCULATION OF THE SUN

The sworn daily average circulation of The Lowell Sun for the year 1904 was

14,539

Sworn to by John H. Harrington, proprietor, Martin H. Reidy, business manager, and Alfred Pilotte, pressman of The Sun, before me, January 2, 1905. JOHN J. HOGAN, Notary Public.

☞This is a larger circulation than the combined circulation of all the other daily papers in Lowell.

☞An advertisement placed in The Sun is of more value to the advertiser than if it were inserted in all the other newspapers in Lowell, and the cost of inserting it in The Sun is about ONE-THIRD the price charged by the other papers.

For the Good of Lowell

Annex the Town of Tewksbury

In expansion towards Tewksbury our city has reached a stage at which annexation is an imperative necessity. We have built up to the line at all points and have even located a factory beyond the line.

To propose the annexation of Wigginville and Atherton singly or together would naturally excite the opposition of the rest of the town. To overcome this opposition and to advance the interests of both Tewksbury and Lowell, let us annex the entire town of Tewksbury.

The tax rate in Tewksbury is $16 and the increase that would come to the town as a part of Lowell would be amply compensated for by our city schools, our water service, our fire and police protection. The annexed district would moreover soon be doubled in value and the present residents would reap the benefit of such a boom, while Lowell would be satisfied with the increased revenue from taxation and the prestige of adding nearly 5,000 to her population.

The village of Atherton would soon become a hive of industry; Wigginville would no longer plod along without city privileges and the rest of the township would soon feel the progressive effects of the change. All that is necessary to bring this about is, that Tewksbury shall lay down its corporate entity and become part and parcel of our hustling municipality. Let us take over the whole town of Tewksbury, almshouse and all, at the next session of the legislature.

THE STREET LIGHTING QUESTION.

Supt. Hosmer makes some bold statements in his last contribution to the discussion of the lighting question. The boldest perhaps is, that "newspaper controversies seldom serve any interests except those of the newspapers themselves." But for the newspapers the citizens would know nothing about this question and even the men in charge of it would know a great deal less than they do at present.

The Sun has stood for the best light at the lowest price, and if the discussion of street lights is kept up much longer the citizens at large will have pretty accurate ideas as to what is the best and cheapest light.

The citizens have learned that they can have their streets well and safely lighted at a much lower rate than the city has been paying. That is one result of the newspaper controversy which Supt. Hosmer condemns.

In regard to the ordinance introduced at the last meeting of the city council to put street lighting in the hands of the city engineer, it may be said that this kind of work would be wholly out of the engineer's line, while it is closely allied to the duties of the chief of the fire department. It has simply been resorted to as a means of overcoming what seemed to be Mr. Hosmer's obstinacy. If Hosmer has gone wrong it would be better to remove him than to change an ordinance, the provisions of which are admitted to be correct.

REPUBLICANS AGAINST THEIR TICKET.

One sentence only in the Massachusetts democratic platform commands attention at this moment. That is: "It [the republican party] will not touch, for purpose of change, a single schedule in the tariff law until compelled to act as the result of political defeat." Unfortunately there are republicans who are doing the best they can to make this prediction come true.—New Bedford Standard Republican.

Well yes, there is quite a large number of republicans trying to have this statement come true, and they are working through influential sources. The reciprocity men are bound to assert their power. The republican committee of 100 and the committee of 14 are determined to carry with them all the voters who favor reciprocity, who favor free raw material and especially free hides as a requisite for the continued prosperity of the shoe industry.

The republicans who are working for the democratic ticket include such men as ex-Mayor Hall of Cambridge who never before bolted the republican ticket. Already Whitney's election is conceded as certain by a large section of the republican party, and in another week Gen. Bartlett, the democratic standard bearer, will have Curtis Guild sweating.

The associated boards of trade of this state have also arrayed themselves on the side of the democratic party. That means that the commercial and industrial interests of the state are not in sympathy with the republican party, all of which goes to prove the truth of the statement quoted from the New Bedford paper.

HOME BRIGHTENING IN IRELAND.

Sir Horace Plunkett, who has been for some years endeavoring to revive the industries of Ireland, is now extending his efforts to the brightening of the homes. The movement has taken deep root and accomplished much good in the improvement of dwellings, in their interior decoration and cleanliness. Meetings are held through the country and talks upon "home brightening" are heard by the masses. Ladies of refinement go through the country visiting the homes and offering friendly suggestions as to needed changes that can be made with little or no expense. The movement is a good one so far as it goes and already it has added to the health and happiness of a large number of people.

At a recent meeting held at Dromore, Co. Tyrone, Mr. Plunkett said the attention of the people had so long been fixed upon one great issue—the agrarian question now happily about to be ended by making the tenants the owners of the soil—that many minor issues were neglected. One of these, he continued, was the improvement and brightening of the homes of the people, and in this movement he was gratified to see so much accomplished not only in the town of Dromore but in other towns, and it might be said throughout the island. He referred to new industries that were springing up and added that by giving attention to such matters the people were building up a national life, they were brightening the barrenness of Irish life that drives the young people to foreign lands and thus aiding in the industrial revolution that had taken deep root in the land.

Although Sir Horace does not join publicly in the agitation for home rule, he is doing much good in his own way by encouraging the people to make better use of the resources within their reach, to combine their forces for their common good and to be more thrifty and self-reliant.

SEEN AND HEARD

Billerica has a little school matter under discussion at present that may call for an official ironing out later on. A young girl named Barrett graduated from the Butler school of this city with a high rank and then moved to Billerica with her family. At the time of her departure she was given a note by Principal Callahan vouching for her ability and expressing the writer's opinion that she was competent to enter any high school in the state. She applied to the Howe school at Billerica, according to the story going the rounds, but her diploma from the Lowell school did not go as an "open sesame" to the Howe school and she was told that she would have to take an examination. She took the examination and later was informed that she had failed to pass. Then she applied to the school committee of Billerica and was informed that while the Howe school is Billerica's high school under a special act of the legislature by which the town was exempted from building a new public high school, the control of the school did not pass to the school board and is still in the hands of the Howe school trustees and hence the school board could not assist her. There was nothing left for her to do but return to the Lowell High school where she was admitted on her Butler school diploma. But having moved out of the city her father will be called upon to pay a tuition, a matter of about $60 per year, and the girl is thus deprived of a free education such as is guaranteed all children in this state. Some of the stories going the rounds as a result of this case are not at all favorable to the Howe school, but neighborhood stories should sometimes be taken with a grain of salt. Among other things the statement is attributed to Principal Vining of the Howe school that the standard set by that school is much higher than that set by the Lowell High school, which will be of great interest to Superintendent Whitcomb and Principal Irish. The case is rather interesting to those who follow educational matters because it brings out the fact that while the Howe school is the high school which the law says the town must maintain yet the school committee which the law vests with the control of all public schools of the town has no control over it.

A party of Lowell men including "Ted" Coffey, James McCausland, William Morris and James Boyle took an automobile ride to Concord, N. H., to visit some friends, last Sunday and had a delightful time—going up. Coming down, in the evening the auto broke down in a wilderness about ten miles below Manchester and they had to walk about two miles to the nearest farmhouse and then ride two miles more in a farmer's shake-down to the nearest telephone with which they attempted to summon a hack from Manchester to take them back to that city. It took another hour and considerable loose change to find a hackman in Manchester who wanted the job and finally getting one it took him about two hours to reach them with his carriage and about the same time to get into Manchester. When they got there all the telegraph offices were closed so that they could not get word home and they were obliged to put up in Manchester over night and return home on an early train Monday morning. They'll take the train on the occasion of their next visit north.

The local police are inclined to criticise Constable Wall of Graniteville for not placing De Lorenzo, the crazy fruit dealer who shot his wife and then killed himself at their home on Wednesday evening, under restraint before leaving him. Wall after being called to the house where De Lorenzo had been chasing his wife, went away to get another officer and in his absence the crime was committed. The constable probably did the best he could under the circumstances. De Lorenzo had shown signs of insanity for some time and should have been placed under restraint some time ago. He came to Lowell during the day, Wednesday, and purchased the revolver with which he did the shooting. But speaking of country police officers none has anything on Officer Martin Conway, whom a local lawyer once dubbed "Chief of the Corn-Cob detectives," much to Martin's discomfiture. Mr. Conway has been making very important captures for years and is a most valuable aid to the Lowell police in ferreting out crime. He would do credit to the detective force of any large city in New England not to mention the small towns.

The custom of throwing rice at a bridal couple as they are leaving the house has become so prevalent that even the street urchins are getting into the game, and when they hear of a wedding near their homes line up with all the rice they can steal and join in the pelting. Some times the little villains aren't very particular about the nature of the "rice" they use and a few evenings ago a small army of them collected outside of a house in Centralville in which a wedding ceremony was in progress armed with bags filled with sand and salt which would do damage if thrown into the faces of the bridal couple. Some one overheard the whisperings of the youngsters and informed the party within the house. As a result a second carriage was sent for and was ordered to report at the rear entrance to the house, while the other carriage was left outside the front entrance as though about to be used. When the time for the departure came the bridal party and guests quietly went out the back way and got into their carriage and were driven away, and some 10 minutes later the urchins received an unpleasant surprise when the driver of the hack outside the front door mounted his box and drove away without a soul inside.

A Lowell man who recently returned from a well known summer resort in New Hampshire is telling tales out of school on a newly married couple from this city who were enjoying their honeymoon at the same place while he was there. It seems that the young couple, fearful lest the fact that they were bride and groom would bring them too much attention and notoriety, agreed to make believe that they had been married at least three years and to act accordingly when in public, and they did so to the great amusement of the Lowell man who was "on" all the time, but who said nothing. Once in a while they would forget momentarily but they always recovered before they had made any "breaks" that would make the others suspicious.

Recently some one in the vicinity of back Central and Lyon streets lost several chickens, supposed to have been killed by a mischievous dog in the neighborhood. More recently several dogs and cats have been killed by eating poisoned meat and other food that has been dropped carelessly in the same vicinity. No one knows who distributed the poisoned food about nor does any one know whose dog killed the chickens. But it would seem that distributing poisoned food about for animals to eat is a very dangerous practice and whoever has done it should stop it ere something more serious than the loss of a stray cat or two results.

Superintendent Moffatt yesterday received three very cute photographs of his two grandchildren, the little daughter and son of Mr. and Mrs. James Ferris, formerly of this city, but now located in Iowa. The superintendent is proud of his charming little grandchildren and looking at their pictures doesn't make him seem a day older. Perhaps there wouldn't be a sensation in the police station if the youngsters should come in some day and address "the boss" as "grandpa."

"Wouldn't this make a fine place for a murder?" said a Varney street resident while crossing the North common last night.

"Has Hosmer put out all the lights in the city and thrown up his job?" asked another as he picked his way through the inky darkness of the common.

The North common was certainly a place of exterior darkness last night and the hundreds who nightly cross it were obliged to proceed with care; and great was the fault finding because the lights were out.

The rain and wind of last night together with the frost that we've had were just what were needed to open the chestnut burrs and chestnutting from now on ought to be good. Next Sunday will probably see hundreds hiking for the woods in search of chestnuts.

A tailor in Boston, Lincolnshire, has placed in his window ten large tortoises, and on the back of each is painted one letter of his name. He offers a prize of £2 to anyone who sees the tortoises lined up so that the letters are in the order in which they appear in his name.

Since the fire put Ellingwood's store out of commission the night lights of his display windows are greatly missed and the corner of Merrimack and Central streets is pitch dark at night. Some kind of a temporary light should be placed at the corner for the present.

COMMUNICATION

HOSMER VS. LOWELL.

Editor Sun:—Allow me a space in your valuable paper, as a few comments ought to be made on Mr. Hosmer and the lighting question which has been before the public of Lowell for the past eight or nine weeks, and I may also say if Mr. Hosmer would use a little commonsense the question of light would have been settled before now, but I think Hosmer wants a few more bids before he will give in. I also think, and there are a great many others of the opinion that Mr. Hosmer must have a large share in the gas company when he is acting in the manner he is doing in refusing a cheap light, and I may also say a better light than gas. If the public of Lowell did not know Mr. Hosmer was in the employment of the city at a salary of $2700 per year, they would certainly think from the course he has pursued for the last ten weeks that he was in the employ of the Lowell Gas company, for no man, it would seem, would so far commit himself to and persist in the course of action directly in opposition to the best interests of the city unless he had entirely forgotten himself or unless he were ordered to pursue such a course by some powerful reason.

Hoping Mr. Hosmer will act a little better towards the public of Lowell and give them a good run for their money, believe me to be a man of

JUSTICE AND COMONSENSE.

Lowell, Mass., Oct. 9, 1905.

Paint Your Buggy for 75c

to $1.00 with Devoe's Gloss Carriage Paint. It weighs 3 to 8 ozs. more to the pint than others, wears longer and gives a gloss equal to new work. Sold by The Adams Hardware and Paint Co.

Mrs. Knight

Principal of the Worcester Cooking School says:

"The *amount* of cooking it (the Crawford) is capable of turning out in a *short time*, and the small amount of coal used, surprise me."

Crawford Cooking-Ranges

furnish many agreeable surprises.

Housekeepers who do their own cooking with a Crawford have time to do embroidery and other things.

A. E. O'HEIR & CO., Agents, Merrimack Square, Lowell.

MATRIMONIAL

A pretty October wedding took place Wednesday afternoon at the home of Mr. and Mrs. William Pogson, 77 Crosby street, when their daughter, Miss Edith E. L., was united in marriage to Mr. Joseph Potter.

The ceremony was performed by Rev. Duncan Salmond of South Framingham, in the presence of intimate friends and relatives of the couple who were unattended. The bride was given away by her father. After the ceremony a wedding supper was served.

Mr. and Mrs. Pitter left on the 5.21 train for a wedding tour. They will be at home to friends at 77 Crosby street after Nov. 1.

M. D. J. Leary has returned from a trip to the Maritime Provinces of Canada very much improved in health.

20,000 TONS OF COAL IN LOWELL

Horne Coal Co.

15 CENTRAL STREET

Strike or No Strike We Have Got the Coal

ORDER FROM

Horne Coal Co.

And We Will Take Care of You

Gilbride's Busy Corner

Gilbride's MERRIMACK & PALMER STREETS

Gilbride's Busy Corner

LOWELL'S BEST, BRIGHTEST AND BUSIEST STORE

SUITS FOR MISSES

WE MAKE A SPECIALTY OF SUITS FOR MISSES, NOT THE MISS WHO IS TALL ENOUGH TO WEAR A WOMAN'S SKIRT, BUT THE INTERMEDIATE WEARING A SKIRT FROM 30 TO 36 INCHES LONG.

WOMEN WHO KNOW STYLES, QUALITIES AND VALUES WILL PLACE THIS BRANCH OF THE BUSINESS WHERE IT DESERVES TO BE—AT THE TIP TOP. ASK FOR ANY GARMENT THAT IS RIGHT FOR THE MISS—WE'LL SHOW IT, INSTEAD OF MAKING EXCUSES AND APOLOGIES. NOT WOMANISH STYLES AS MAKE-SHIFTS FOR MERE MAIDENS—BUT YOUTHFUL, FITTING, FRESH AND SPARKLING IDEAS WORKED OUT CLEVERLY AND APPROPRIATELY FOR THE ONES WHO ARE TO WEAR THEM.

Misses' Suits at $7.98

Made of all wool fancy mixtures, mostly greys, coats 26 inches long, full box with stitched velvet collar and plaited skirt, regular price $10.

Misses' Suits at $8.50

Made of all wool heavy cheviot, semi-fitted coat, 32 inches long with kilted skirt, regular price $12.50.

Misses' Suits at $9.98

Made of fancy camel's hair, coat 30 inches long with strapped box back, velvet collar and cuffs, plaited skirt, made to retail at $13.50.

Misses' Suits at $12.50

Made of fancy men's wear goods, invisible checks in a variety of shades, coat 27 inches long. Empire style trimmed with silk braid and velvet piping. A handsome suit, and well worth $16.50.

Women's Suits

The prices that we are making on Women's Suits this fall are astonishing, and by comparison much less than those advertised as bargains everywhere. Watch our window display.

Phenomenal Values in Black and Colored Dress Goods

We do the largest Dress Goods business in Lowell, of course, and we shall greatly enlarge our selling record these days. Note prices. Understand that the fabrics are the most wanted.

Black Dress Goods

Henrietta, Panama and Serge, 44 inches wide, extra quality, all wool, regular price $1.00, yard 75c

Colored Dress Goods

Fancy weave Panama in plain colors, 50 inches wide, very special, yard 75c

Fine Broadcloth

All colors, perfectly sponged, 52 inches wide, $1.25 value for $1

The newest thing, 56 inch green plaid, yard $1

Fine serge, 45 inches wide, in colors of blue, brown, green, garnet and black, yard 75c

Women's Knit Underwear

With the cool days, changes in underwear must be made. We can supply all needs. Only long tested and approved makes are allowed to enter into our Underwear Department. Lowest prices throughout.

Women's Fleece Lined Vests and Pants, all sizes 25c

Women's Vests and Pants, medium weight, "Harvard mill seconds," regular 50c grade 39c

Women's Union Suits, high neck, long sleeves, ankle length, "Harvard mill seconds," medium weight, regular price $1.00, special 59c

Women's Union Suits, "Harvard mills," perfect goods ..... $1.00 PER SUIT

Children's Vests and Pants, Children's Fleeced Jersey Rib Vests and Pants, all sizes, 25c PER GARMENT

ON THE CORNER GILBRIDE'S Merrimack and Palmer Sts.

THE STORE THAT BOOMED THE CORNER

HOW TO SUCCEED

Valuable Hints For the Ambitious

Following are some valuable hints on success:

BLUFF AND MERIT IN JOB-GETTING.

Regardless of the question whether or not it requires merit to hold a good job, or whether or not the "four flush" can prosper in business—the fact remains that it is the "bluffer" who can get a job. A good many people believe so now who didn't use to.

When the bluff is backed up by ability the bluffer holds his position and probably becomes the partner or owner, but even when no ability, or only a low grade of ability exists, it is easy for the bluffer to get a job.

A western man, M. K. Berg, has recently recorded his experience along this line. He has bluffed his way into half a dozen good jobs, he says—and then tried to learn something about them afterward. One time he was broke out in Greely, Colorado, and he struck the foreman of a steel bridge building there for work. This was what happened:

"Structural iron worker?" he asked.

"Sure. Walked here to get the job," I said.

"How much do you want?"

"Scale," I replied laconically—not knowing whether the scale was $1 or $5.

"All right," he said. "Jump out there and join the riveters."

A narrow steel girder ran straight out over the gorge. Down one hundred and eighty feet below the river looked like a ribbon of silver.

I grasped a battered paint can and, not daring to look down, walked straight out that girder and, sitting down, began to catch red hot rivets that were tossed up from the platform below, catching them in the tin can and passing them over to the riveters. Later I was called upon to hold the dead sledge while the rivoter opposite pounded the red hot rivets home.

It took me three days to forget what would happen if I fell—but I held the job. I held it three weeks—until that bridge was finished. Then I drew my pay and rode into Kansas City. On the way I confessed to the foreman that I never had been on a bridge before—and he refused to believe me.

On that same trip I got broke in Kansas City. It was November and cold. I was out of work and was walking along Tauromee street when I saw two men preparing to paint a five-story brick building. The brick was scaling badly from the cold weather and paint was needed to protect it. I asked for a job and got it. I never had painted a house in my life, except to whitewash the hen house at home when I was a boy—but I crawled that scaffolding and painted hard. It was bitter cold, and we kept a charcoal brazier on the scaffold to warm our freezing fingers—and perhaps the cold kept me from showing myself up as a painter—but, as it was, I helped coat that five-story building with red paint, and so far as I know the boss never knew but that I was an expert. Perhaps he didn't care, as most of the painters refused to work in that kind of weather even on an emergency job.

DID MORE THAN PAID TO DO.

Successful men win their way upward by hard work. The secret of success is diligence. In the recently compiled work by George H. Knox he cites a number of cases in which diligence, rather than brilliancy and genius, has won success. Among the cases cited are the following:

Robert C. Clowry, one of the best men Chicago ever produced—for, although he was born in Joliet, Chicago developed him—commenced as a messenger boy in the Western Union service. He started to work at Joliet, toiling six months without a cent of pay. During this time he cooked his own meals and did odd jobs, ran errands, and earned enough money to pay for his bed and for the food.

During those six months, as he admits, he made it his object to do everything in his power to further the interests of his employers. He grasped at the first instance the principle that the man who works for his employer's interests is working best for his own. His motto was to do always more work than he was paid to do.

Clowry expected at the end of six months he would be given a position with some salary attached to it, but the company, recognizing his faithful service, did far better by him than he expected and his promotion was a big one. He was given an office. His efforts being crowned with success did not deter him from striving for higher honors and he applied his principle to the new job and mounted rapidly. In fifty years of hard work and constant devotion to the interests of his employers he rose to the position of president of the Western Union Telegraph company at one of the greatest salaries ever paid to an American who rose from the ranks.

MAXIMS OF A RICH MAN.

It is said that the following maxims were pasted on the walls of his bank by the elder Rothschild, who created the immense fortune of the European family bearing his name:

Shun liquors.
Dare to go forward.
Never be discouraged.
Never tell business lies.
Be polite to everybody.
Employ your time well.
Be prompt in everything.
Pay your debts promptly.
Bear all trouble patiently.
Do not reckon upon chance.
Make no useless acquaintances.
Be brave in the struggle of life.
Maintain your integrity as a sacred thing.
Never appear something more than you are.
Take time to consider, and then decide positively.
Carefully examine into every detail of your business.

OFFICES OF MEMORY.

The two offices of memory are collection and distribution. By one, images are accumulated, and by the other produced for use. Collection is always the employment of our first years, and distribution commonly that of our advanced age.—Idler.

WANTS DIVORCE

BECAUSE HUSBAND HAS NOT BATHED FOR 22 YEARS.

MARSHALLTOWN, Ia., Oct. 13.—Because, as the plaintiff alleges, her husband has not bathed for 22 years and it is alleged, brags of the fact, Mrs. Phoebe Naumann, wife of a farmer, yesterday filed a petition for divorce. She asks the custody of seven minor children and $3000 alimony, or one-third of the defendant's property.

PUTNAM & SON CO., 166 Central St.

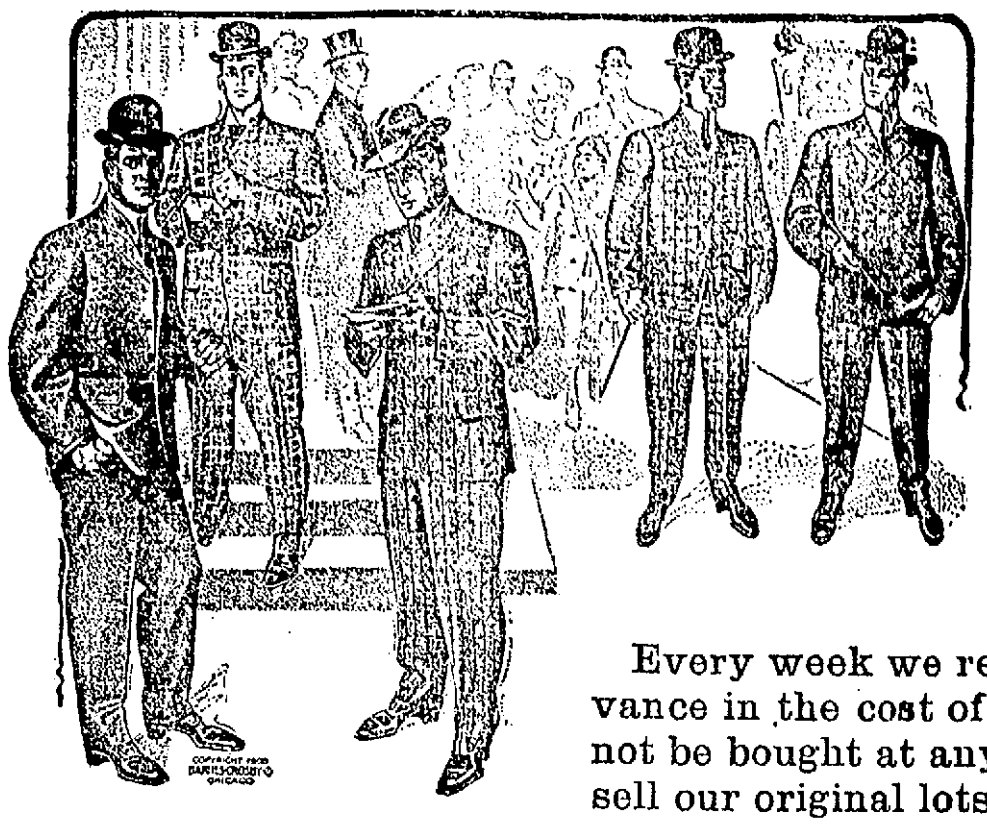

The Greatest Suit Sale This City Has Ever Known for $10 and $15

A chance—if you take it—to save from two to three dollars on your winter suit and get new, strictly up-to-date finely tailored clothing. Our early contracts for winter suits put us in a splendid position to serve you and serve you well.

If we paid present prices for clothing we should be compelled to mark our suits two or three dollars higher than they are marked to sell today.

Every week we receive notice from the manufacturers of an advance in the cost of cloth, and many of the fabrics we now offer cannot be bought at any price--the supply being exhausted. We shall sell our original lots--while they last--at prices based on their low cost to us---just as cheap as last season.

There always will be plenty of ten and fifteen dollar suits, but you will get poorer fabrics and poorer made goods in the late lots than you can buy from us today. Not a suit leaves our store unless IT FITS---alterations are made by a clever tailor---to suit you.

MEN'S HANDSOME WINTER SUITS, $15

A stock of splendid suits in the new long cut, double and single breast sacks—of black and blue unfinished worsted, wide wale heavyweight blue serge and a wonderful collection of the extremely fashionable and serviceable smooth faced worsteds. No fabric used in the manufacture of clothing holds its shape or wears as well as worsted. The patterns are very genteel, of dark grounds that are so dressy and there are several shades of the new grays. The suits are hand finished; the same as you get from custom tailors. All coats have flexible French hair-cloth fronts which ensure permanent shape. Sizes are in regular, stout and long proportions from 34 to 46. There is not a suit in the collection that would not be fairly priced at $18. They're simply unmatched at our price **$15**

MEN'S EXCELLENT WINTER SUITS, $10

These are suits that we believe have never been equalled for the price. The fabrics are all new, the colorings and patterns such as prevail in our higher priced clothes. The style in which the garments are cut exactly the same as if you paid twice what we ask. With the great variety of fancy worsteds and fancy cheviots and at the same price are our famous BLACK THIBET SUITS. Dressy enough to wear anywhere and most serviceable. In both the mixtures and our black suits coats are made double and single breasted cut long with deep centre vent. All coat fronts have French hair-cloth which prevents the garment breaking down. Sizes 34 to 46 in regular, stout and long proportions. We have never offered more worthy suits for the price than these this season. Instead of $12 that these should bring we mark them **$10**

Strictly Young Men's Suits

Different from our men's suits in both fashion and fabric—as suits for young men should be. Our sizes 31 to 38 breast measure are essentially young men's models. While good taste has not been violated—fashion has been followed to a point that the older wearer thinks extreme. Coats a little longer in proportion—trousers a little looser—patterns a little smarter than a conservative man wants. The most perfect fitting as it is the smartest clothing ever brought out for young men—and there's a wonderfully attractive variety at the popular prices $10 and $15.

Young Men's Stunning Suits, $15

Not one suit in this collection that is not strictly new, cut on patterns that are "up-to-the-minute" and splendid fitting. Every coat is full hand-finished, collar and buttonholes, and has fine hair cloth front, coats double or single breast. Handsome smooth faced worsteds in wide wale grays and gun-metal; snappy new effects, in worsted cheviots and quiet dark mixtures, in pure worsteds. These represent the newest fabrics that have been brought out this season and such as the merchant tailors use. Dressy and elegant black and blue unfinished worsteds and heavyweight wide wale blue serge. These suits cut on the same stylish patterns as our fancies. In these lots there is not a suit worth today less than $18. They're the best suits obtainable for **$15**

Young Men's Smart Suits $10

Coats are double and single breast, with broad shoulders and wide lapels; cut long with deep center vent and with French hair-cloth fronts—trousers are peg top. Here are smooth faced worsteds in the new fall patterns—snappy worsted cheviots and strictly all wool, fine black Thibets. These black suits can never be duplicated for today's price and they are made in the same stylish manner as our fancy suits. There is the same custom air about these moderate priced suits that distinguishes our clothes at higher cost and the fit is equally as good. For $12 or $13 you will not find elsewhere suits as good, as smart, as well tailored as these for **$10**

A Sale of Men's Trousers

We have just had delivered to us some very large lots of excellent trousers that we can offer at unusually low prices. While our trousers stock covers everything a man requires, from working trousers to Rogers-Peet's fine dress trousers for $6 and $7, the lots we advertise today are exceptional values, that cannot be replaced at the prices.

300 PAIRS MEN'S TROUSERS $1.50

Strictly all wool black cheviots, new heavy weight fancy cheviots and winter weight cassimeres, in Oxford pin-check. These goods were all made to our order, are nicely cut and strongly sewed. We cannot replace them today for the price paid. Worth $2.00 — while these lots last we shall sell them for **$1.50**

250 PAIRS MEN'S TROUSERS $2.00

New and neat patterns in fancy worsted (not all wool) but very attractive in appearance and guaranteed to give excellent service — and with these a lot of new fancy cheviots, and strictly all wool fine black cheviots. While these original lots last we offer them for half a dollar under their actual value — only **$2.00**

200 PRS MEN'S STRICTLY ALL WOOL TROUSERS $2.50

No better value was ever offered, and since these goods were bought the price has advanced nearly twenty per cent. There isn't a particle of shoddy or cotton in the fabric. The fit is as good as if you paid five dollars, and we guarantee these trousers not to rip. This lot today **$2.50**

350 PAIRS MEN'S WORSTED TROUSERS $3.00

Pure worsted face goods, in entirely new and very dressy dark patterns—made for us from fabrics bought last June and which we cannot duplicate. These are cut, made and trimmed, and are as good as trousers usually sold for $4.00. These we offer as a leader for **$3.00**

RACE SUICIDE

Dr. Willard Blames Men and Women

DETROIT, Mich., Oct. 13—Race suicide has been one of the principal topics of discussion at the district conferences of the Women's Christian Temperance Union, which will close tonight at Wyandotte, a surburb of Detroit. Dr. Mary A. Willard of Detroit addressing the conference said that the most extreme type of race suicide was the inverting of ignorant foreigners, with the right to vote while the intelligent women of the country were denied this privilege. Continuing, Dr. Willard said:

"I will not attempt to deny that few children are born into American homes, for it is a lamentable fact, too patent to be contradicted. There are two reasons for this. One of them is that life is becoming too strenuous for the modern woman and she has not vitality enough to make her prolific in child bearings, and the other is that men sacrifice upon the shrines of bacchus and eros until they are powerless to lay upon the altar of wedded love, the tribute that would bless their homes.

"Give women the ballot and they will remove some of the temptations from the path of men, making it easier for them to live pure, strong, healthful lives, rendering them fit to continue the propagation of the race. And they will themselves become invigorated and ready to again resume the burdens under which they have fainted.

"A new impetus will have come into women's lives because they can do away with the brothel that claims their daughters and the saloon that ruins their sons.

THE ANARCHISTS

NEW YORK, Oct. 13—Anthailliarism is spreading in Italy, says a cable dispatch to the Herald from Rome. Many meetings held last night in cities in the north were broken up by the police who made twenty arrests, some of the persons taken in custody being soldiers.

Orders have been sent to all the prefects to prohibit such meetings and the minister of justice has been instructed to give a peremptory trial to all offenders, passing sentences on the day of their condemnation.

GYPSY CAMP

FAMOUS PALMISTS AND CARD READERS IN LOWELL.

Queen Madge, the gypsy palmist and card reader, together with her assistants, has arrived in this city and has taken up headquarters at 24 Central street, on the ground floor of the Swan building. Already many people of this city who are bothered over business, social and other matters, have called at the camp for advice.

Queen Madge, a dark eyed beauty, who occupies the second tent, has read for King Edward and other crowned heads throughout the world, having the reputation of being one of the best in her line in the world.

Senorita Carmen, a Spanish gypsy, is a member of the band and is a trance medium, card reader, palmist, magnetic healer and psychomantist. She has been in the work since she was eight years old and found out her gift while singing at a spiritualist meeting.

A representative of The Sun called at the camp this morning and the pretty senorita gave him a reading, telling him about different things in the past and present which he knew to be right and also foretelling future events. The senorita informed the reporter that she is in the business because she believes in it.

Madame Louise is another member of the band. She reads the palm and gives card readings while Madame Lotta also is a palm reader and card reader.

All of the members of the camp are well known throughout the country and are considered the best in their classes. Any Lowell people who wish to know something about future events or learn things which are going on might find it to their advantage to pay a visit to the gypsy camp.

DR. PARSONS DEAD.

BABYLON, L. I., Oct. 13—Dr. Levi Harrison Parsons, a well known Presbyterian preacher died here yesterday aged 86 years. He was born in West Hampton, Mass. He was educated in Amherst college and went south where he became prominent as an educator. He was ordained by the Alabama Presbytery.

ARMY AND NAVY FRICTION

polish for all black shoes. Nothing better; easy, quick, brilliant and lasting; oil and wax, no acid or turpentine.

J·L·CHALIFOUX
49 to 59 CENTRAL ST.

Distinctive Styles in

MEN'S CLOTHING

Among all the good points about our clothing it is hard to single out one that leads. But probably the point that would impress most people would be the smart style in every garment. Men looking about for FALL attire can find no better place than this. Chalifoux's clothing is best for wear and best for the pocketbook.

Men's Fall Suits

Stylish made single and double breasted sack suits, in fine mixed cheviots and fancy worsteds. Well lined and tailored,

$13.00

Men's Fall Suits

This is a price that best meets the wants of a large majority of business men. Made in fancy mixed worsteds and cheviots, also plain blacks and silk mixtures. Single and double breasted styles at

$15.00

Men's Fall Suits

Sack suits in single and double breasted styles. Carefully tailored. Made from smart fancy effects in cheviots and worsteds. All shades. These garments will appeal to tasty dressers.

$18.00

Special Price in
Car Men's Suits

All wool indigo blue, heavy weight suits for conductors and motormen. Well trimmed and finished. Union made. Special price, $10.00

—THE—
Central Racket

When you are looking for real big bargains in useful articles in Glass, Tin or Hardware, or almost anything in household niceness, you can get more for your money at the RACKET than any other store in the city. Remember the place.

George Ahligan
Proprietor.
423 Central St.

BIG BARGAINS FOR SATURDAY—SPECIAL.

NEW NECKWEAR EVERY FRIDAY

Hand - Tailored Clothes

If you stop to think you'll discover that our clothes are made to your measure just as much as are made to order clothes. When you order a suit from a custom tailor, the suit is first built to your general measurement, but it takes a great many "final alterations" to make the suit a perfect fit. Our clothes are put through the same process exactly. They come into our store built to your general measurements, and are then tried on and turned into "perfect fitting garments" by the same process of "final alterations" that the custom tailor uses.

Think this over a bit and remember that the finest materials and the most expert workmanship go into our clothes, and the prices are 25 per cent. to 50 per cent. less than the custom tailor's prices.

Hand-Tailored Suits
Hand-Tailored Overcoats
$10, $12, $15, $18, $20, $25

New Ideas In
Fancy Shirts
Neckwear
Underwear
Gloves

The Lowell
ONE PRICE CLOTHING COMPANY
72-86 MERRIMACK ST.

Fine Line of the Celebrated L. T. S. Shoes. All the snappy new lasts in all leathers.

PICTURES FROM ALL COUNTRIES AND CLIMES

BIRTHPLACE OF THE STATE OF NEW YORK.

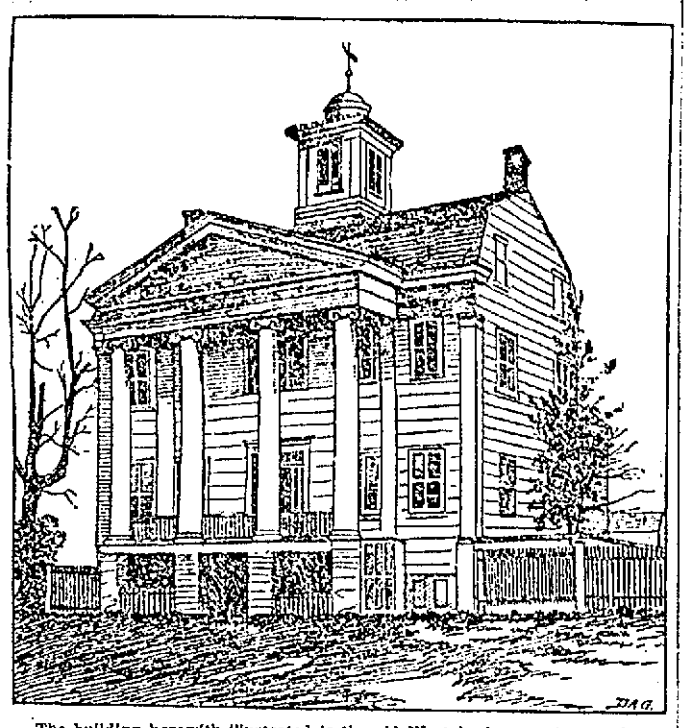

The building herewith illustrated is the old Westchester county courthouse, in which the provincial congress of the colony of New York assembled on July 9, 1776. This congress was presided over by General Nathaniel Woodhull, who was killed shortly afterward by the British on Long Island. At this eventful meeting of the congress a letter from John Hancock was read which told of the intention of the Continental congress to dissolve all connection with Great Britain. The provincial congress immediately ratified the action of the patriots at Philadelphia and ordered that the Declaration of Independence be published at White Plains, the county seat, on the following Thursday. The courthouse has disappeared long since, but the spot where it stood has been located and the White Plains chapter of the Daughters of the American Revolution has taken steps to erect a monument on the site.

CHURCH BUILT WITHOUT NAILS.

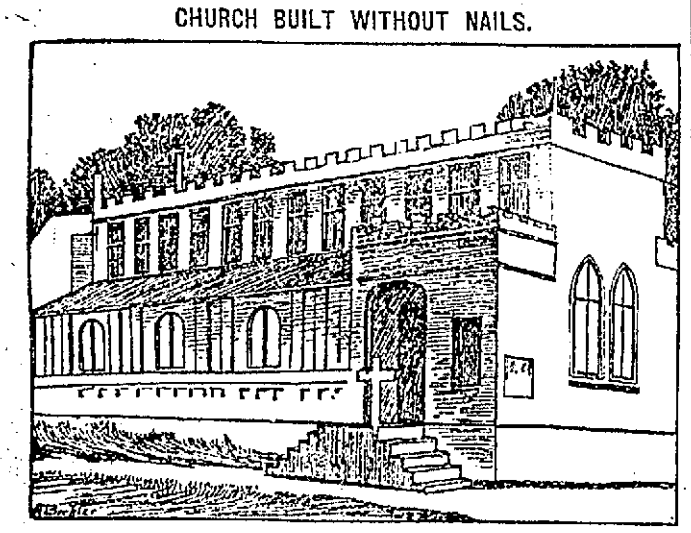

The structure shown in the cut, which somewhat resembles the upper deck of a ferryboat, is a church recently built by a Baptist congregation at Los Angeles, Cal. The building is 50 by 25 feet and is composed of sections, none of which is over twelve feet square. The church can be taken apart by two men in less than half a day and may be put together in still less time. Not a nail has been used in the entire building, but it is carefully matched and braced and will stand a severe strain. This unique church has a seating capacity of about 200.

LOADING CATTLE ON A STEAMER IN THE PACIFIC.

A unique method of loading cattle into the steamers which ply up and down the South American western coast is employed by the Indians at Guayaquil. Canoes hollowed out of the trunks of trees are used for the purpose of a foundation. Across one of these long boats stout spars are laid transversely and bound tightly to the canoes with leather thongs. The cattle are attached to these poles by straps over the horns and by the tail. When a sufficient number of the terrified beasts have thus been secured the boat and its strange equipment are rowed out to the steamer. The canoe once alongside, the cattle, frightened into nonresistance and half drowned, are hoisted into the steamer by means of a windlass.

A RAZOR OF THE OLDEN TIME.

The antique razor illustrated herewith is in the possession of a St. Louis barber who is interested in such matters and has made a study of them. It was found in an Etruscan tomb and dates from 900 B. C. These razors were made of flint and bronze, and it

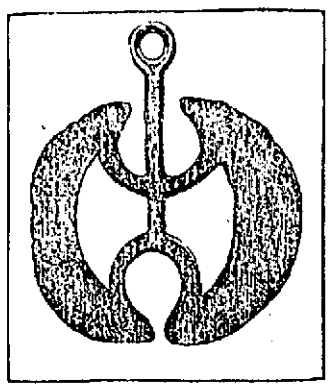

is difficult to see how they could have been effective. Pepys, however, declares that he found the new fashion "of trimming oneself with pumice stone to be very easy, speedy and pleasant."

INTERLOCKED DEER ANTLERS.

As may be seen from the picture the antlers are interlocked in such a firm manner that they appear to be one. The deer to which these branching head ornaments once belonged became involved in a life and death struggle at Lake View, Cal. In the course of the conflict their antlers became intwined in such a manner that both animals were practically helpless and fell an easy prey to a hunter who had been an eyewitness of the battle.

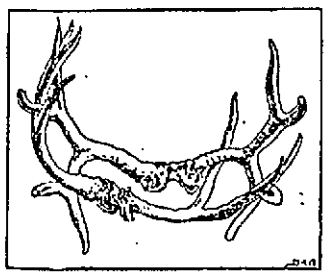

PASSENGER ELEVATORS FOR OCEAN STEAMERS.

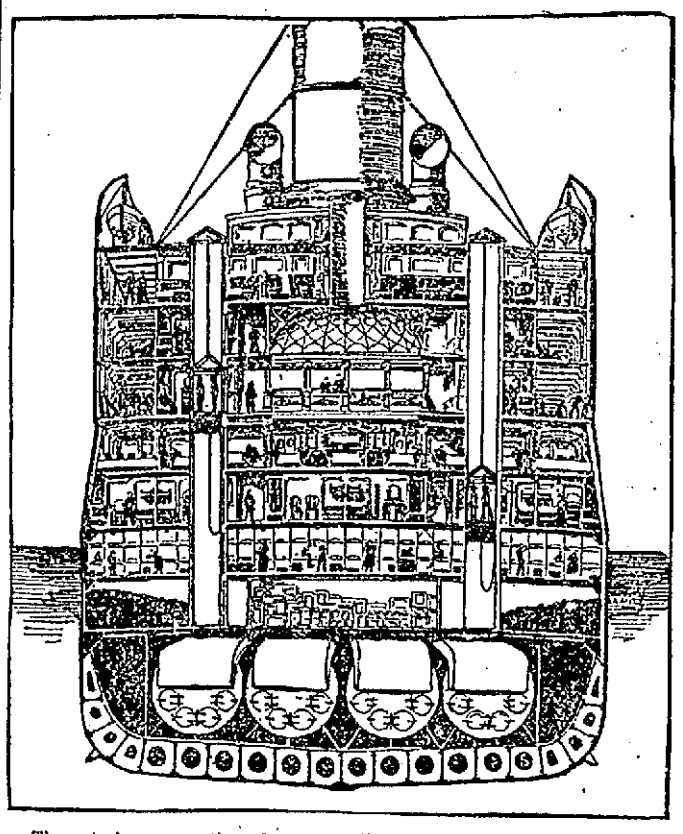

The cut shows a section of an ocean liner provided with passenger elevators. One transatlantic steamship company has now under construction two vessels, each of which will be fitted with two passenger elevators. These ships have eight decks and seven of them will have passenger accommodations. The dining saloon will be on the top deck, and there will be a great deal of travel up and down. These mammoth steamers will be veritable floating hotels, the dining saloon seating 500 persons. The new monsters of the deep will be ninety feet from keel to the top deck.

CARDINAL RED.

The red cloth worn by the cardinals of the Roman Catholic church has for several centuries been made by a German firm at Aix-la-Chapelle. The manufacture of this material is said to be carried out in a peculiar and secret way, known only to the firm.

LARGEST DOMESTIC FELINE IN AMERICA.

The immense cat shown in the picture is undoubtedly the largest of the domestic species in the country. He is the property of Warren W. Seavey of Farmingdale, Me., and weighs a fraction over thirty-five pounds. He is eighteen inches in height and measures

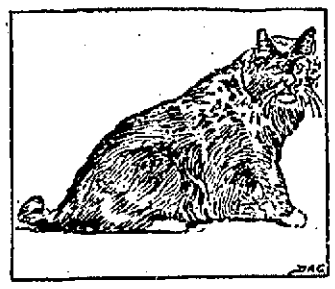

forty-three inches from tip to tip. McKinley, as he is called, has had visitors from twenty-eight states, and they all agree that he is the finest specimen of the feline tribe in America. He is nine years of age and subsists principally on a diet of raw meat. He is so fastidious that he will eat the frosting and leave the cake untouched, and he also likes a little candy for dessert.

AN INCIDENT OF THE VISIT OF THE FRENCH FLEET TO ENGLAND.

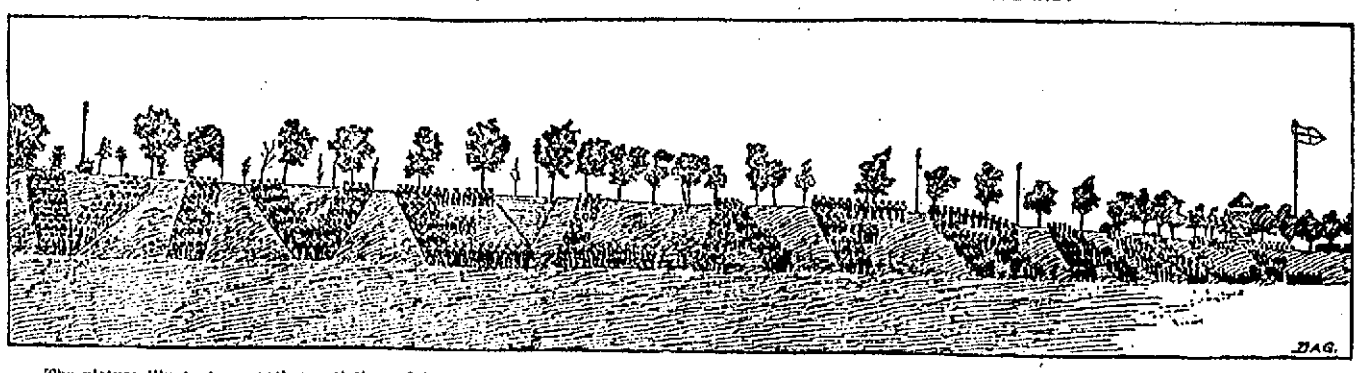

The picture illustrates a rather artistic and ingenious feature of the recent interchange of civilities between the French and English navies. During the entertainment of the French squadron in England one of the points of interest visited was the gunnery school at Whale island. At the approach of the guests the members of the school were drawn up to receive them in a formation which spelled "Vive la France!" in living letters. This naval fraternizing has been the means of promoting a better understanding between the sailors of these neighboring countries than has existed at any time since the Napoleonic wars.

GANG OF THIEVES

Registered in New York for Election

BEGAN TO ROB AND PLUNDER

One of the Gang Was Captured

NEW YORK, Oct. 13.—That gangs of thieves have been imported to New York to register for the fall elections on the lower East Side was the statement made to the police today by a prisoner, who was arrested after a series of bold assaults and robberies had been committed in the streets last night.

The prisoner told the police that "All the cops in New York" could not prosecute him because he had come to town only to register and intended to leave again immediately. He refused to give his real name. The police make the charge that the thugs have registered falsely and believe they have political license to rob and plunder. One of the gangs was pursued for an hour by the police last night who traced it in the vicinity of East Houston street, by the noise of breaking windows, by evidence of freshly committed robberies and finally by finding a woman beaten into helplessness on the sidewalk, who directed the police where to find the gang. The woman, Margaret Plumb, was so seriously injured that she was sent to the hospital. She said the gang robbed her of $5. A few blocks from where the woman was found the police discovered the gang at work looting a butcher shop, the window of which they had smashed.

The robbers fled, however, and the police got only one of them, who was locked up on a charge of burglary and highway robbery. He resisted arrest and told the police he would be at liberty tomorrow. He gave the name of George O'Brien of Mott street, this city, but the police said the name and address were fictitious. They do not know where the gangs have come from.

SATURDAY

Odds and Ends Remaining From Our Sale of Fall and Winter Garments at

59c

PETTICOATS
WAISTS
HOSIERY
KNIT-WEAR

Every garment at one-half price or less.

The White Store
114 Merrimack St. 116

ORDERS VETOED

Two Messages From the Mayor

Copies of the vetoes of the joint orders to borrow $2200 for the purchase of land from Nancy M. Lang for school purposes and $900 for the purchase of land for West Tenth street were given to the press by the mayor's private secretary today. The veto of the Lang order is as follows:

To the City Council.

Gentlemen:—I herewith return without my approval a joint order entitled "To Borrow Twenty-Two Hundred Dollars ($2200) for the Purchase of Land from Nancy M. Lang for School Purposes." It would seem unwise to purchase the land this year inasmuch as it is certain that no school will be erected during the remainder of the year. We have already appropriated the sum of $65,000 for new schools, and it would seem that the city council has done its full duty in the matter of providing additional school accommodations for one year at least.

I do not deny the necessity existing for a new school in the Highland district, in fact it is imperative that next year's city council take immediate action in the matter. I do not condemn as unsuitable for a school site the land in question, although there are other sites in the same vicinity equally as advantageous.

The land for a new school can be purchased at the time the city council decides to erect another school in this district. You have thus far voted to borrow the sum of $292,200, and as we will pay off on the city debt this year the sum of $257,621.10 it can be seen readily that the distance from the debt limit is a matter that should engage your careful consideration. Of course the erection of a new school in the Centralville district, at a cost of $60,000, is an item that affects materially the borrowing capacity of the city, but is added reason why the city council should fail to pass loan orders not of an imperative nature.

Respectfully submitted,
JAMES B. CASEY, Mayor.

ACADEMY OF MUSIC

Nat Goodwin's great success, "The Cowboy and the Lady," will be presented by the Huntington-De Deyn Stock company at the Academy of Music for one week commencing next Monday night. This piece was presented by the company last season and the production next week is at the request of patrons who saw it last season and were very favorably impressed with it.

The story is one of heart interest, the time being the present while the place is in Colorado. "Teddy North," a graduate of Harvard college of the class of '96, who has plenty of the "long green" goes west and after being there awhile falls in love with a pretty woman, the only drawback being the fact that she is a married woman. The woman's husband is found murdered and the indications that "North" committed the murder are strong. "North," believing that the man's wife was the one who committed the deed and loving her so much he takes the blame on himself and stands trial for the crime.

When matters are getting very dark for him the sweetheart of an Indian who committed the crime, confesses the real murderer and the hero escapes death. The plot and counter-plots are so interwoven as to make the story a very interesting one and while there is considerable love intermingled in the piece, not so much as to detract from the interest.

Mr. Severin De Deyn will portray the leading role while Mr. Donald Meek, last year's favorite comedian, will be seen in the role of the Indian. Many of the theatre-goers will be pleased to learn of Mr. Meek's re-appearance with the company, and it is expected that all of his old friends will be on hand to give him a cordial reception.

"The District Attorney" will be presented this evening and tomorrow afternoon and evening, this being mentioned to give some people who have not seen the show an opportunity to secure tickets.

Miss Minnie Davey of Bartlett street has returned from a very enjoyable visit to Buffalo, N. Y.

New Location Opp. Kirk Street
198 and 200 Merrimack St.

Special Sale

OF

Ladies', Misses' and Children's

New Fall Underwear

Our 11th
ANNIVERSARY SALE
Starts This Week

In Honor of This Event We Have Made the Lowest Possible Prices on

Tailored Suits, Jackets, Tourists' Coats, Skirts, Waists, Rain Coats, Etc.

Immense Values in Furs, Capes, Sweaters

Don't buy until you call at our 11th Anniversary Sale

CHRIS. HOLMES' SPECIALTY STORE 198 and 200 Merr'k St.

NEW LOCATION FACING KIRK STREET.

A BOY BURGLAR

Who Showed Skill of a Professional

ARRESTED IN LITTLE CANADA

Pleaded Guilty in Court Today

Arthur Marchand, alias Evariste Riendeau, was arrested last evening by Inspector Maher and Officer Gorow and the police believe him to be the slickest kind of a juvenile thief that they have encountered in a long time.

Riendeau is only 15 years of age, but he showed criminal shrewdness worthy of an old offender. Even after being arrested he held out against the police and tried to fool them and it was only after a companion had told on him that he admitted his guilt.

One night last week the unused mill in Perkins street was broken into and about 400 pounds of insulate copper wire were stolen. The police were notified of the theft and Inspector Maher and Officer Gorow had been working on the case until yesterday, when they rounded up young Riendeau.

Not only did Riendeau get the large

ARTHUR MARCHAND
Alias Evariste Riendeau.

amount of wire out of the mill in one night but he ferried it all across the Merrimack river where in a sequestered spot on the opposite shore he shrewdly kindled a fire and burned off all the insulation so that the wire could not be identified. After burning off the insulation he put the wire into several burlap bags and sunk it in the river near the shore and marked the spot. Then he went away and left it and did not go near it again until yesterday, when he removed it to the cellar of the house where he lives in Little Canada and after dividing it up, being too wise to dispose of it all to one man, he went with another boy and procured a junk dealer, to whom he sold about 100 pounds at a bargain. To the junkman he gave the name of Arthur Marchand, 53 Aiken street, writing the name on a piece of paper.

The police got wind of the transaction and rounded up the boy who stoutly denied any knowledge of the wire. When asked to write "Arthur Marchand, 53 Aiken street," he again showed his shrewdness, for while he wrote the names correctly for the junk dealer he misspelled each name even to "Aiken." But he couldn't disguise the handwriting which was identical and when he heard that his chum had told on him he admitted the theft.

Riendeau said that he did the job alone and had no confederates. He said that he climbed up on the fire escape to a window and breaking a pane of glass in the window got it open. Then he made three or four trips after the wire which he said was the only thing he saw worth taking.

In court this morning he pleaded guilty of breaking and entering and larceny and was held in $300 for sentence tomorrow when in all probability he will be sent to the reformatory.

TYPEWRITERS LAWLER'S 79 Mer'k St.

SEE WINDOW DISPLAY YOU'LL BE OUR CUSTOMER

AT

ROY & O'HEIR'S

Overcoat Weather Coming

Take Your Choice—We've Got Them

Surtouts, Long Overcoats, plain or with belts, or the medium lengths, 40, 42, 44 or 46 inches long.

We've got a great line in fancy mixtures, plain greys or blacks, in prices ranging from $5.00 to $22.00 for men's Overcoats.

Boys' Overcoats $5 to $16

Children's Overcoats $1.49 to $7

There is really nothing in quoting prices, as other concerns may do the same. But, before buying, you should give us a call, then you will appreciate the great values we are offering.

SEEING IS TO TRADE AT

The Little Store With the Big Trade

88 PRESCOTT STREET, FACING MARKET

There is no more stylish, better fitting or durable merchandise in this State Than can be found at the "Bell," at lower prices, same for same, than can be obtained elsewhere. You shall be the judge—ALWAYS YOUR MONEY BACK IF YOU SAY SO.

GRAND FALL OPENING SALE

Slowly, but surely we are creeping into the homes of Lowell. Every day brings old familiar faces introducing new ones. The new system of modern merchandising inaugurated last year has taken root in the minds of the people and is now bearing the fruit of our endeavors which will be extended to the utmost limit to increase the volume of our business and our coterie of friends and patrons.

TAKE NOTE. The goods advertised today are guaranteed exactly as described—make your selection—take it home—if you are not satisfied come back and get your money.

LADIES' FALL SUITS

Special Tailor-Made Suits.

Coat cut 42 inches long, tight fitting, collarless, trimmed with buttons, velvet and braid. Made with three side plaits on each side of front, one broad box plait, and four side plaits in back. Sleeves very full, latest style. Skirt very full and made with strap seams and plaits to match coat. Worth $25.... $15

Suits Made From Scotch Mixed Material

Coat is made double breasted, half close fitting, plaited back and front, sleeves full and plaited at cuffs, collarless, lined throughout. Skirt trimmed and plaited to match coat. Worth $22.... 15

LADIES' FALL COATS

Two Splendid Items in Ladies' Long Box Walking Coats.

Very swell covert cloth coat, just in from the tailor's, with all form and style this season demands. Worth $12 ..... 8.75

Scotch Tweed box coats, very swagger and chic. The latest this season. A $15 garment for 9.75

LADIES' SILK WAISTS

One lot of sample waists, fall styles. Worth $5.00. To sell quickly..... 1.98

BOYS' SUITS, OVERCOATS

Boys' dark school suits, 8 to 16..... 1.19

Boys' fancy Scotch fall suits, nobby and stylish, $2.50 grade 1.98

Handsome effects in Scotch Tweed and fancy mixed suits for boys from 8 to 17..... 2.98

BOYS' LONG PANTS SUITS

Nobby effects in stylish suits for young men and big boys in single breasted and double breasted chevlot and fancy Scotch mixtures at a big saving in price,

4.50 to 10

The Bell $2 HAT includes all the new fall style shapes of the season.

Special sale of men's and boys' $2.00 sweaters at 98c

Now patterns in fall neckwear, 25c, 50c, $1

Police and Firemen's braces, the Bell kind, 15c

1000 pairs of boys' strong knee pants, all sizes, worth 35c. 25c

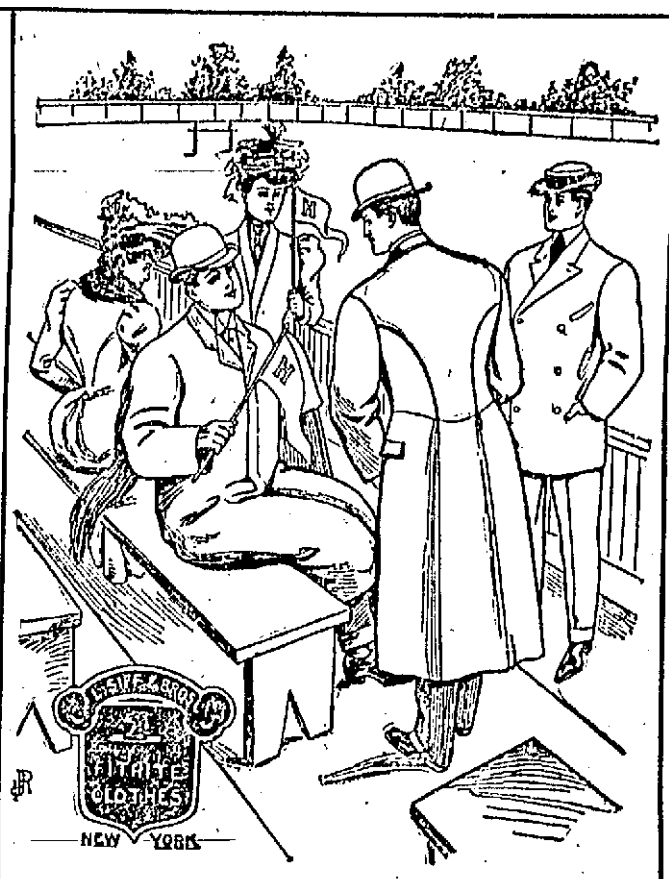

100 dozen fall style stiff and soft bosom dress shirts, 45c

All the worsteds in fancy dress shirts for smart dressers 95c

Men's heavy weight wool hosiery, fast color, 15c 3 for 25

A heavy shipment of men's dress kid and dogskin gloves, standard makes, $1 and $1.50

Fall underwear in staple and fancy weaves now ready in big variety at 39c to $3 Per Garment.

MEN'S FALL SUITS

500 new style fall suits in cheviots and fancy Scotches, all wool and guaranteed. Well made, worth $8.00. Bell's popular price,

$5.90

A little better grade and a larger variety of good strong business suits in single breasted and double breasted. Marked at

6.90

50 different styles in men's new fall suits, single and double breasted Scotches and hard finished worsteds. $10 grade,

7.50

The Ten Dollar Line.

The biggest, brightest and best variety and quality of suits ever sold at $10. The styles are single and double breasted and the materials are all wool Scotch effects in overplaids and neat checks. Worsteds in blue, black and fancy mixtures. Worth $12 and $15,

10.00

Put a swell tailor's label on any of the suits we are selling at $15 and ask you $25—and you would buy in a minute. Yet the suits ARE JUST THE SAME. Have just the same nicety of fit, the same styles, same materials. Just come in and see how easy it is to save $10 by buying one of our "swell" suits at

15.00

MEN'S FALL TROUSERS

Good strong business pants in fall weights and all sizes,

1.19

Fancy worsted and Scotch tweed and stripe trousers, $2.00 grade,

1.50

English stripe worsted and cassimere trousers, fall weight,

2.00

Elegant dress trousers in fancy stripe worsted, $3 grade,

2.50

Magnificent display of merchant tailor's patterns in new fall trousers at

3.00

From hip to heel our line of trousers at $4.00 and $5.00 are equal to the best tailor's product at from $2 to $3 more.

THE BELL ON THE SQUARE

31 TO 41 MERRIMACK ST.
LOWELL, MASS.

MEN'S AND BOYS' OVER-GARMENTS.—A complete range of all that is desirable, fashionable and economical in fall and winter Overcoats, Box Coats, Paddocks, Etc., in all lengths and sizes, at money-saving prices ranging from $5 to $50. See our windows.

Shoes for the Entire Family

Men's extra strong working shoes, heavy soles, Bal. or Congress, worth $1.50 ..... $1.29

Women's low heel box calf, heavy sole shoes, worth $2.00 ..... $1.23

Women's very swell new fall last shoes, the best values in Lowell, worth $3.00 ..... $1.98

Men's storm calf, leather lined $3.00 Shoes. Special bargain $1.98

Boys' extra strong satin calf school shoes, worth $1.25. Saturday 98c

Can't "rip 'em" boys' heavy grain shoes, made purposely for rough usage. At the Bell only..... $1.19

The "Bell" One-Price, Money Back Clothiers to the People, 31-41 Merrimack Street

LOCAL NEWS

Tobin's Printing—Associate Bldg. Tel.

Hire your hacks for funerals or weddings at J. F. O'Donnell & Son's, 324 Market street.

J. J. Cluin Co., expert watch repairers, 19-23 Palmer street.

Low prices on all kinds of real estate; buy today of Eugene G. Russell, 407 Middlesex street, near depot, before the rise in prices.

John, where do you take your dinners down town? Why at Corey's, it is the best place in town. On my recommendation go in and try one of his 25 cent dinners and you will be a steady customer. 43 Prescott st.

MACHINISTS MEETING.

An open meeting of the Machinists' union was held in Bay State hall last night. There was a very large attendance. Owing to previous engagements the two district organizers announced to speak at the meeting had been shifted to other fields. However, District Organizer William Dean was present and spoke on "General Organization." Following him P. A. Lyons chairman of the organizing committee of the local union, spoke in an interesting vein, on organization.

At the present time, Machinists' union has about 200 members. This number comprises only a small fraction of the entire machinist body in the city. The rallies, of which last night's meeting was one, are held with an idea to increasing the membership of the organization. The regular meeting of the union will be held tonight.

ANNUAL ROLL CALL

OF WORTH CHAPTER AT THE WORTHEN STREET CHURCH.

Worth chapter, Epworth league, held its sixth annual roll call and banquet at the Worthen street church last night. Dinner was served in the vestry at 7.30 o'clock by the ladies of the church and the tables were decidedly inviting. The vestry was prettily decorated, the league colors predominating.

The exercises after dinner opened with an address of welcome by Rev. E. P. Herrick, pastor of the church. There were selections by a double quartet and the calling of the roll. The work of the year was reviewed by Mrs. Hugh Green. The report of the treasurer showed a balance on hand of about $25.

ON HER KNEES

Mrs. Willard Could Not Stand on Her Feet

URIC ACID FORCED OUT

Suffered Terribly With Rheumatism and Vital Force Cured Her.

"I suffered tortures with rheumatism for over four months, and was obliged to go up stairs on my knees because of the intense pain. I tried about everything recommended for rheumatism, but none of them did me the least good. I finally got a bottle of Dr. Bartlett's Vital Force and it helped me wonderfully. I continued its use and found that the uric acid was being forced from my system and I was getting better. When I had finished my fourth bottle I was cured completely. I believe it to be a wonderful medicine and recommend it to others." (Signed) MRS. JENNIE L. WILLARD, No. 1 Manahan street, Lowell, Mass.

Dr. Bartlett's Vital Force feeds nerves, makes blood, gives strength and builds you right up. No alcohol, opium, morphine, cocaine, arsenic, chloral or chloroform. A doctor's prescription in use over 33 years. It will give you mental force and is the best remedy in the world for exhausted nerves. All druggists sell and recommend it.

Dr. Bartlett's Current of Life Tablets (mild laxative), 25 cents a box. Prepared by the Vital Force Co., Lowell, Mass.

Signor Giuseppe Picco
Singing Teacher and Grand Opera
Will receive pupils on Wednesdays and Saturdays.
Room 31, Swan Building

FERNS FERNS

MELLOR & SAUNDERS, the Florists, have just received a shipment of the finest and hardiest ferns to be seen in this city, and as the time for looking after house plants has arrived, it will pay anyone to call and see their stock of ferns and plants, also a great variety of cut flowers at their store, 30 Prescott street. You save money on every purchase. Weddings and funerals a specialty.

JAMES E. O'DONNELL
Attorney-at-Law
HILDRETH BUILDING, LOWELL.

JOSEPH E. LOUGHRAN
ATTORNEY-AT-LAW
6 Hildreth Bldg. Lowell, Mass.

JOHN W. McEVOY
Counsellor-at-Law and Public Administrator
137 Central St. Tel. 639-4.

JOS. F. DONOHOE
Real Estate and General Insurance
Rooms 46-47 Donovan Bldg., 267 Central St., Lowell, Mass. Tel. connections.

Undertakers
J. F. O'DONNELL & SONS
Funeral chapel and morgue connected with the establishment.
324 MARKET STREET
Telephone 439-3.

J. J. O'Connell J. J. Cashman
J. J. O'CONNELL & CO.
Funeral Directors
1010 Central St. Davis Sq.
Telephone Connection

McINTIRE & WILSON
Beg leave to announce that they have removed their law offices from Barristers hall, to Suite 12, third floor, Hildreth Building. Take elevator.
Telephone 1412.
Chas. H. McIntire. Wm. H. Wilson.

DANGEROUS MAN

Was De Lorenzo Who Shot Wife

LATTER'S WONDERFUL ESCAPE

Constable Wall is Severely Criticised

If stories of relatives are to be believed, Celeste De Lorenzo, the Italian fruit dealer who shot his wife and killed himself at Graniteville, Wednesday night, was a murderer at heart.

Persons who claim to have known him in Italy say that he left there after having attempted to kill his father with a shot gun. There are members of his family in this country, it is alleged, who have feared for their lives because of threats made by De Lorenzo.

He had indulged in many a duel with knives and the undertaker who embalmed the body found more than 50 scars upon it. He was quarrelsome, vicious and dangerous, especially while under the influence of liquor and for months before the tragedy he had been drinking hard.

The funeral of De Lorenzo took place yesterday. To body was buried in unconsecrated ground in St. Catherine's cemetery.

The wounded woman, his wife, it is said will recover. She had a most marvellous escape from death.

Three bullets struck her but all have been extracted. One entered under the ear, fired from behind. It flattened in striking against her jaw and was easily extracted. This the doctors considered most remarkable as the bullet was 32 calibre and might be expected to pass almost through her body.

Another bullet lodged in her arm, above the elbow, and a third above the wrist on the same arm.

These bullets having been extracted the woman is now on the road to recovery and out of danger, except from blood poisoning. The doctors have little fear of that, however.

Constable Wall is being severely criticised for walking away from De Lorenzo, leaving him in a fighting mood with a revolver in his possession. Besides, it is said that De Lorenzo was either drunk or crazy at the time, a fact which shows Wall's poor judgment. Had he shown a little grit the tragedy might have been averted.

DEMOCRATIC CONVENTION.

The Middlesex county democratic convention will be held in Douglas hall, Wyman's Exchange, on Monday, Oct. 16th at 2.30 p. m.

LOST—A gold headed stick pin containing picture. Reward at 252 Middlesex st.

ANNOUNCEMENT

J. F. O'DONNELL & SONS

Undertakers

Will still continue to furnish their patrons with carriages for funerals, weddings and christenings.

C. F. KEYES Auctioneer

Real Estate, Public Auction and Private Sale
Office, 52 Central Street, Lowell, Mass.
OPEN EVERY EVENING. TELEPHONE 1485.

MORTGAGEE'S SALE

Saturday, Oct. 14, 1905, at 3 O'Clock

BY VIRTUE OF A POWER OF SALE CONTAINED IN A CERTAIN MORTGAGE DEED AND FOR BREACH OF CONDITION OF SAME, SHALL SELL UPON THE PREMISES SATURDAY, OCTOBER 14, 1905, AT 3 O'CLOCK IN THE AFTERNOON ALL AND SINGULAR THE PREMISES CONVEYED BY SAID MORTGAGE DEED CERTAIN PARCEL OF LAND CONTAINING 3750 SQUARE FEET AND TWO COTTAGE HOUSES ERECTED ON SAME.

The above is situated on the southwesterly side of Ward street, numbering 40 and 42. There are five rooms in one cottage and six in the other; they have both been recently painted on the outside and are in excellent condition on the inside. They should rent for about $2.40 a year. They are at present occupied by good tenants who would undoubtedly like to remain. The lot has a frontage of about 50 feet on Ward street; there is a driveway, between the two cottages and a large lot of yard room. The location is very good for renting purposes, it is so near so many of the large mills and it must be sold for the high dollar and some one is bound to get a bargain.

Terms: $200 must be paid to the auctioneer as soon as the property is struck off.

CATHERINE DELANEY, Mortgagee.
THOMAS J. ENRIGHT, Att'y.

Saturday, Oct. 14, 1905, at 3.30 O'Clock

ABSOLUTE SALE OF A TWO-STORY HOUSE AND ABOUT 3500 SQ. FEET OF LAND AT NO. 854 MOODY STREET.

On the premises on the above date, regardless of the weather, the above property will be sold to whomsoever will bid the most for it. This property has been placed in my hands by its present owner who has recently purchased a home nearer to his place of business, this is his only reason for offering his cosy little home. The house which is a two-story structure has seven rooms, bath and pantry; three rooms on the first floor floor and four large, well lighted, airy chambers on the second floor. The house is in very good repair inside and out. It has a large piazza running the entire front of the house. The lot has a frontage of 40 feet on Moody street and contains about 3500 square feet; the yard is all sodded and has two nice fruit trees. The location is a very good one, the electrics pass the premises and it is almost opposite the New Moody street school. This would be an excellent chance for someone who wanted to live in this locality or it would be a good investment as it would rent for about $265 a year. A large part can remain on mortgage.

Terms: $200 must be paid to the auctioneer as soon as the property is struck off.

C. F. KEYES in charge.

At 3.45

A very choice house lot situated at the corner of Mt. Hope street and 7th avenue, directly opposite the beautiful pine grove. It is situated on very high land and has a large frontage on both streets and contains about 5600 square feet of land. The present owner purchased this site to build a home for himself but has recently purchased a place and he has made up his mind to be content with the price he will receive for it at public auction.

Terms: $50 must be paid to the auctioneer as soon as the property is struck off.

C. F. KEYES in charge.

Saturday, Oct. 14, 1905, at 4.30 O'Clock

ON THE PREMISES, REGARDLESS OF THE WEATHER, I SHALL SELL A TWO AND ONE-HALF STORY HOUSE, A SMALL BARN, AND ABOUT 5100 SQUARE FEET OF LAND, AT NO. 131 POWELL STREET.

The present owner of this property who is now living abroad, has instructed me to sell this property. Being a non-resident she does not want the care and responsibility of looking after the same, and it will be absolutely sold on the premises on the above date and somebody will undoubtedly get a great bargain. It is laid out at the present time for three tenements; four rooms with one, five rooms with the second and four rooms with the third. The house is very substantially built and is in good repair inside and out. Two of the tenements and a barn at the present time are occupied by very good tenants; this property should rent for $300 a year. The lot has a frontage of about 60 feet on Powell street and is very level. The house sets well back from the street, giving a very large yard in the front which is all sodded. There is a small barn in the rear of the lot. The location is very good as it is within five minutes' walk of Shaw's hosiery and a number of other large industries. If you are looking for a good and safe investment, look this property over.

Terms: $250 must be paid to the auctioneer as soon as the property is struck off.

C. F. KEYES in charge.

Monday, Oct. 16, 1905, at 3 O'Clock

AN ABSOLUTE SALE BY PUBLIC AUCTION OF A FINE BUSINESS PROPERTY, TWO AND ONE-HALF STORY BRICK BLOCK AND ABOUT 4061 SQUARE FEET OF LAND, AT 590 AND 592 MIDDLESEX STREET.

Promptly at 3 o'clock on the afternoon of the 16th inst., on the premises, regardless of any conditions of the weather, I will offer to the public and make a positive sale by auction of the above property. The block is a two and one-half story brick structure, slated roof, with two large stores on the first floor and two tenements on the second floor. The stores have large plate glass windows, are high studded, are in excellent repair and are occupied at present. There are two tenements above the stores of seven rooms each, occupied by tenants who have lived there a long time. This parcel will show a large income. Now this valuable property should interest the wise investor for it is in a location that will always rent well. If you are looking for a sound and safe investment, one that will net you large returns, it will be to your advantage to attend this sale.

Terms: $750 to be paid to the auctioneer as soon as the property is struck off. Make all further inquiries at the office of the auctioneer who is in charge.

Lowell, Friday October 13, 1905

A. G. POLLARD & COMP'Y

The time for heavy fall business has arrived. Each day brings the winter so much nearer and warmer wearables should be purchased without delay. This big store of worth offers the largest selection of winter garments for women, men and children to be found in this vicinity. We also claim to give the biggest value for your money and guarantee satisfaction in every sale instance.

Fall Wearables for Men

These attractive values are especially tempting to men's wear purchasers at this time.

Five dozen Wool and Fleece Lined Shirts, salesmen's samples, sizes 40 and 42 only; strictly high grade but slightly soiled from many showings. They are here at one half the regular prices.

$1.00 Shirts at ..... 50c EACH
$1.50 Shirts at ..... 75c EACH
$2.00 Shirts at ..... $1.00 EACH

Twelve dozen Men's White Shirts and Drawers, full fashioned, made to sell at $1.50, all sizes, we offer them at only .....$1.00 A GARMENT

120 Dozen Fine Black Cassimere Half Hose, double heel and toe, only 15c PAIR, 2 PAIRS 25c

Gloves—Real cape tan, English cut, hand sewn, the best glove for street wear or driving, real value $1.75 a pair, only.....$1.19 A PAIR

Twenty Dozen Sample Gloves for heavy working, regular price 50c and $1.00, at .....33c TO 59c PAIR

Twenty-five Dozen Good Suspenders, fine lisle webbing, leather, also the police style brace, regular price 25c, only .....15c PAIR

Fifty Dozen All Silk and Satin Four-in-Hands, Teche, with bands and button, all handsome patterns, real value 50c, only.....25c EACH

Boys' Outing Flannel Pajamas, made from fine heavy flannel in the best manner, cut the same as father's. We have ten dozen of regular 75c ones at only ..... 50c SUIT

EAST SECTION, LEFT AISLE.

Wool Flannel by the Yard

Twenty-five Pieces Brown Shaker Flannel, regular price 39c, only 25c YARD

Thirty Pieces Fine Wool and Flannel, full yard wide in navy and light blue, slate, red, black and brown mixed, regular price 69c, only..39c YARD

Fine Pieces Medicated, Red Flannel, all wool, worth 75c, only 49c YARD

All other grades of white flannel from .....25c to $1.00 A YARD

PALMER STREET, LEFT AISLE.

SPECIAL

A fine showing of Boston Sword Ferns at 39c, 49c, 59c and 98c. Also Rubber Plants at about a third less than regular prices.

PALMER STREET, NEAR AVENUE.

Housekeeping Necessities

Heavy Polished Tea Kettles with copper bottoms and bent spout, only 49c EACH

Galvanized Coal Hods—Strong and durable, only .....26c EACH

Tea and Coffee Pots—Copper, nickle plated, 1 qt. only 50c; 1½ qts., 65c; 2 qt. 65c; 3 qt. 75c.

All Wire Galvanized Coal Sieves, only .....59c EACH

50 XX Century Mops, proved to be the most practical and satisfactory mop ever offered. Has patent wringing device. Mop and scrub brush attachment, only ..... 89c EACH

Toilet Sets—The willow pattern in cobalt blue and green colorings, usual prices for 10 and 12 piece sets, $4.00 and $6.00, for today, $2.98 and $4.25

MERRIMACK STREET, BASEMENT.

MILLINERY

A new lot of Sample Hats, Colonial and Polo shapes, in plain and rough felts, only .....49c AND 69c EACH

A lot of Fur and French Felts in all the new rakish shapes, only 98c

Hand-made Velvet and Chenille Hats at.....$1.49 TO $1.98

Ladies', Misses' and Children's Ready-to-Wear Hats, only 98c AND $1.25

Trimmed Hats at half their regular worth...$2.98, $3.50, $3.98 AND $5.00

Ostrich Feathers and Wings at half the usual prices.

A lot of Fancy Feathers, worth 39c to 69c, at.....10c and 19c

PALMER STREET, CENTRE AISLE.

Wool Dress Goods

BLACK

10 pieces Black Voiles, all wool, perfect round yarn and very fine mesh, imported to sell at $1.00. Our price today only 59c A YARD.

FANCIES

20 pieces new Scotch Effect Suitings, greys, blues, browns, green, plum and garnet, double width, worth 59c, only.....39c YARD

2 cases added this week to our 69c Bargain Table.

PALMER STREET, RIGHT AISLE.

TEA AND COFFEE

SPECIAL—1 pound A. G. P. Coffee,
1-2 pound Formosa Tea,
5 pounds of Sugar, ALL FOR 60c.

Try our new cake. All kinds at this special price tomorrow, only 19c A POUND

MERRIMACK STREET, BASEMENT.

Boys' Clothing Department

BASEMENT

Boys' Suits at dry goods prices. We have the reputation of selling the Best Clothing at Popular Prices

Boys' Russian Suit, 2½ to 8 years, in dark grey and mixed cheviot, nicely trimmed, gilt button, patent leather belt, worth $3.00 and $3.50.....$1.98

Boys' Eaton Norfolk, size 3 to 5, made of good wool cheviot, tweed and cassimere, well trimmed with two rows of braid, very neat garment; value of $3.00 ..... $1.98

Boys' Two-Piece Suit, 8 to 16 years, in all new fall goods in heavy Scotch mixtures and fancy worsteds, warranted all wool, cut and tailored in the most approved style, suit sold elsewhere with a premium at $5.00 and $6.00, our price $3.98

Boys' Eton and Russian Suit, 3 to 8 years, in blue, brown and garnet serges, fancy mixture in worsted and cheviot, trimmed with braid, fancy button, belt of same material, extra white collar, suit sold with a premium at $6.00 and $7.00. Our price..... $3.98

Boys' Two-Piece Suit, in black and blue cheviot, fancy mixture, heavy wool cloth, strong lining, suit worth $3.00 ..... $1.98

Our stock of Boys' Reefers and Overcoats is complete. We have all the latest styles in Boys' Russian Overcoats, automobile, high and low collar. Also boys' long overcoat. Our prices are $1.00 to $2.00 less than our competitors.

Men's Furnishing Department

BASEMENT

Men's Fleeced Lined Underwear, good heavy quality, heavy fleeced and warm, come in all sizes of shirts and drawers. Regular 50c quality, but being slightly imperfect we shall sell two cases Friday and Saturday at 38c EACH

Men's Jersey Underwear, heavy fleeced, blue, brown and ecru, made with the best of trimming, full size garment .....45c EACH

Boys' All Wool Sweaters, in all colors, good combinations of colors, open neck and roll neck, the best sweater ever offered at.....95c EACH

Boys' Negligee Shirts, nice neat patterns in black and white stripes, full size shirt. 39c quality at..... 25c EACH

Men's Sweaters in all styles and colors.

$1.25 quality for 95c

$1.75 quality for $1.39

Boys' All-Wool Sweaters, open neck, in red and navy blue with maroon trimming, and round neck in plain grey, royal blue and white. Odd lot of $1.00 and $1.25 quality, at..... 79c EACH

Boys' Heavy Fleeced Lined Underwear, made of nice soft yarn, and a nice warm garment, full size and all sizes 24 to 34. The best garment at the price ..... 25c EACH